THE MĀHELE ʻĀINA (LAND DIVISION) AND ESTABLISHMENT OF LAND TITLE ON LĀNAʻI IN 1848

The history of the Māhele ʻĀina (Land Division of 1848) between the King, Chiefs, Government and commoners, and establishment of fee-simple land title on Lānaʻi was researched and compiled by Kepā and Onaona Maly (Kumu Pono Associates LLC) as a part of a detailed ethnographic study on the island of Lānaʻi for the Lānaʻi Archaeological Committee and Lānaʻi Culture & Heritage Center. The Māhele ʻĀina and associated Helu or Land Commission Award Numbers (L.C.A.), identifying the original holders of title to lands on Lānaʻi (and throughout the Hawaiian Islands) also remain in use in the present day. The story of the Māhele ʻĀina on Lānaʻi reveals much about residency, land use and land tenure on the island, but also leaves much unanswered—the answers to some questions may never be fully understood. In this paper, readers are provided the first fully detailed account of the original history of land title (and failed claims for title) on Lānaʻi.

The manuscript—with digital images of the original Hawaiian language documents and full translations prepared by Kepā Maly—is organized by subsections meant to provide readers with access to the wide range of documentation recorded as a part of the Māhele ʻĀina. The subsections include:

- **Overview of Land Stewardship and Title (page 1)**
- **Kānāwai, Nā Kuleana a me nā Pono Kānaka: Laws, Responsibilities and Rights of the People (ca. 1833-1846) (page 2)**
- **Statute Laws of His Majesty Kamehameha III (1846) (page 4)**
- **Māhele ʻĀina: Codification of Fee-Simple Property and Fishery Rights (ca. 1846-1855) (page 6)**
- **Procedures of the Land Commission (1848-1855) (page 9)**
- **Results of the Māhele ʻĀina on Lānaʻi (page 10)**
- **Native Terms Used to Describe Features and Activities in Māhele Claims on the Island of Lānaʻi (page 11)**
- **Cultivated Crops Identified by Lānaʻi Claimants (page 12)**
- **Place Names Referenced in Claims by Applicants (page 13)**
- **Disposition of Ahupuaʻa and Konohiki Claims on Lānaʻi (page 15)**
- **Māhele Claimants and Individuals with Residency Ties to Lānaʻi (126 named individuals) (page 20)**
- **All Claims Identified for the Island of Lanai (page 22)**

Overview of Land Stewardship and Title

In pre-western contact Hawaiʻi, all ʻāina (land), kai lawaiʻa (fisheries) and natural resources extending from the mountain tops to the depths of the ocean were held in "trust" by the high chiefs (mōʻī, aliʻi ʻai moku, or aliʻi ʻai ahupuaʻa). The right to use of lands, fisheries, and the resources therein was given to the hoaʻāina (native tenants) at the prerogative of the aliʻi and their representatives or land agents (often referred to as konohiki or haku ʻāina). Following a strict code of conduct, which was based on ceremonial and ritual observances, the people of the land were generally able to collect all of the natural resources—including terrestrial and aquatic—for their own sustenance; and with which to pay tribute to the class of chiefs and priests, who oversaw them and ensured the prosperity of the natural environment through their divine mana (spiritual power-godly associations).

Shortly after the arrival of foreigners in the islands, the western concept of property rights began to infiltrate the Hawaiian system. While Kamehameha I, who secured rule over all of the islands, granted perpetual interest in select lands and fisheries to some foreign residents, Kamehameha, and his chiefs under him generally remained in control of all resources. Following the death of Kamehameha I in 1819, and the arrival of the Calvinist missionaries in 1820, the concepts of property rights began to evolve under Kamehameha II and his young brother, Kauikeaouli (Kamehameha III), who ruled Hawai‘i through the years in which private property rights, including those of fisheries, were developed and codified.

The accounts and narratives below, are verbatim excerpts from Kingdom laws—with descriptions of customs associated with land and ocean resources—recorded during the period of the evolution of fee-simple property rights in the Hawaiian Islands. These laws are the basis of land tenure on Lāna‘i, thus some of the broader citations—those which were applied throughout the islands—set the foundation for tenancy rights and responsibilities on Lāna‘i.

Kānāwai, Nā Kuleana a me nā Pono Kānaka:
Laws, Responsibilities and Rights of the People (ca. 1833-1846)

Interestingly, it was in the area of fisheries—including the rights of the common people to catch fish, and the rights of the ali‘i and konohiki classes to select a choice fish for their private use—that what might be termed “fee-simple property rights” made its early headway in the native system. Kamehameha III formally defined the ancient fishing rights and practices of the Hawaiian people in the Constitution and Laws of June 7, 1839, and reconfirmed them on November 9, 1840 (Hawaiian Laws, 1842; Hawaiian Laws compiled from between the years of 1833 to 1842).

By the Law respecting fisheries, Kamehameha III distributed the fishing grounds and resources between himself, the chiefs and the people of the land. The law granted fisheries from near shore, to those of the deep ocean beyond the sight of land to the common people in general. He also specifically, noted that fisheries on coral reefs fronting various lands were for the landlords (konohiki) and the people who lived on their given lands (ahupua‘a) under the konohiki. The fisheries of Lāna‘i are cited in the law below (marked by underlining):

No na Kai noa, a me na Kai kapu.
(Of free and prohibited fishing grounds) (1839-1841)
I. —Of free fishing grounds. (No ka noa ana o ke kai)

His majesty the King hereby takes the fishing grounds from those who now possess them, from Hawaii to Kauai, and gives one portion of them to the common people, another portion to the landlords, and a portion he reserves to himself.

These are the fishing grounds which his Majesty the King takes and gives to the people; the fishing grounds without the coral reef. viz. the Kilohee grounds, the Luhee ground, the Malolo ground, together with the ocean beyond.

But the fishing grounds from the coral reefs to the sea beach are for the landlords, and for the tenants of their several lands, but not for others. But if that species of fish which the landlord selects as his own personal portion, should go onto the grounds which are given to the common people, then that species of fish and that only is taboo. If the squid, then the squid only; or if some other species of fish, that only and [1842:36] not the squid. And thus, it shall be in all places all over the islands; if the squid, that only; and if in some other place it be another fish, then that only and not the squid.

If any of the people take the fish which the landlord taboos for himself, this is the penalty, for two years he shall not fish at all on any fishing ground. And the several landlords shall

give immediate notice respecting said fisherman, that the landlords may protect their fishing grounds, lest he go and take fish on other grounds.

If there be a variety of fish on the ground where the landlord taboos his particular fish, then the tenants of his own land may take them, but not the tenants of other lands, lest they take also the fish tabooed by the landlord. The people shall give to the landlord one third of the fish thus taken. Furthermore, there shall no duty whatever be laid on the fish taken by the people on grounds given to them, nor shall any canoe be taxed or taboo'd.

If a landlord having fishing grounds lay any duty on the fish taken by the people on their own fishing grounds, the penalty shall be as follows: for one full year his own fish shall be taboo'd for the tenants of his own particular land, and notice shall be given of the same, so that a landlord who lays a duty on the fish of the people may be known.

If any of the landlords lay a protective taboo on their fish, when the proper fishing season arrives all the people may take fish, and when the fish are collected, they shall be divided —one third to the fishermen, and two thirds to the landlord. If there is a canoe full, one third part shall belong to the fishermen, and two [1842:37] thirds to the landlord. If the landlord seize all the fish and leave none for the fishermen, the punishment is the same as that of the landlords who lay a duty on the fish of the people.

If, however, there is any plantation having fishing grounds belonging to it, but no reef, the sea being deep, it shall be proper for the landlord to lay a taboo on one species of fish for himself, but one species only. If the parrot fish, then the parrot fish only; but if some other fish, then that only and not the parrot fish. These are the enactments respecting the free fishing grounds, and respecting the taking of fish.

2.—Respecting the taboo'd fishing grounds. (No na kai kapu)

Those fishing grounds which are known by the people to have shoals of fish remaining upon them, shall at the proper season for fishing be placed under the protective taboo of the tax officers, for the King. The fishing grounds…thus protected, are…On Lanai the Bonito and the Parrot fish… and all the transient shoal fish from Hawaii to Niihau, if in sufficient quantity to fill two or more canoes, but not so small a quantity as to fill one canoe only. But if the fishermen go and borrow a large canoe, that all the fish may be put into one, then there shall be a duty upon them… [1842:38]

…But no restrictions whatever shall by any means be laid on the sea without the reef even to the deepest ocean. Though the particular fish which the general tax officer prohibits, and those of the landlords which swim into those seas, are taboo. The fine of those who take prohibited fish is specified above. [1842:39]

On May 31st, 1841, the King and House of Nobles signed into law several alterations to the above Law on fisheries. The changes in the old laws are as follows:

5. OF SHOAL FISH. (1842)

From the eighth section of the third chapter of this law, which is found on the thirty-eighth page, certain words shall be erased, as follows; ("If in sufficient quantities to fill two or more canoes, but not so small a quantity as to fill one canoe only.["])

The transient shoal fish spoken of in this law are,

1 The Kule,
2 The Anaeholo,

3 The Alalauwa,
4 The Uhukai,
5 The Kawelea,
6 The Kawakawa,
7 The Kalaku.

These kinds of fish shall be divided equally, whenever they arrive, at these islands, or whenever they drift along. [1842:84]

9. OF THE PUNISHMENT OF FISHERMEN. (1842)

In the third Chapter, eighth section, page 37th, the following words are erased; "For two years he shall not fish at all on any fishing ground." The following words shall also be inserted in their place; "If he take one fish criminally, he shall pay five, and always at that rate. And if a canoe full be taken then five canoes full shall [1842:85] be paid, according to the amount taken, even to the farthest extent." [1842:86 (Hawaii State Archives collection, KFH 30 1842a. A233)]

Statute Laws of His Majesty Kamehameha III (1846)

In 1846, Article V of the "Statute Laws of His Majesty Kamehameha III" was published. The law defined the responsibilities and rights the konohiki and people to the wide range of fishing grounds and resources. The law also addressed the practice of designating kapu or restrictions on the taking of fish, tribute of fish paid to the King, and identified specific types of fisheries from the freshwater and pond fisheries to those on the high seas under the jurisdiction of the Kingdom:

ARTICLE V.—OF THE PUBLIC AND PRIVATE RIGHTS OF PISCARY[1] (1846)

SECTION I. The entire marine space, without and seaward of the reefs, upon the coasts of the several islands, comprising the several fishing grounds commonly known as the Kilohee grounds—the Luhee grounds—the Malolo ground, and the fishery of the ocean, from said reefs to the limit of the marine jurisdiction in the first article of this chapter defined, shall be free to the people of these islands. The people shall not be molested in the enjoyment thereof except as hereinafter provided.

SECTION II. The fishing grounds from the reefs, and where there happen to be no reefs from the distance of one geographical mile seaward to the beach at low water mark, shall in law be considered the private property of the landlords whose lands, by ancient regulation, belong to the same; in the possession of which private fisheries, the said landholders shall not be molested except to the extent of the reservations and prohibitions hereinafter set forth.

SECTION III. The landholders shall be considered in law to hold said private fisheries for the equal use of themselves and the [1846:90] tenants on their respective lands; and the tenants shall be at liberty to use the fisheries of their landlords, subject to the restrictions in this article imposed.

SECTION IV. The landlords shall have power, each year, to set apart for themselves one given species or variety of fish natural to their respective fisheries, giving public notice by viva voce proclamation to their tenants and others residing on their lands, and signifying to the minister of the interior, in writing, through his agents in their districts, the kind and description of fish which they have chosen to set apart for themselves. The landlords

[1] *Piscary: "The right of fishing; the right of fishing in waters belonging to another person." (MacKenzie et al., 1991:308)*

shall respectively pay for such notification, the fees prescribed by the third part of this act; and it shall be the duty of the minister of the interior yearly to furnish the director of the government press with a list of said landlords, the districts and island of their residence, and the kind of fish specially set apart by each, in the form of a catalogue; which catalogue the said director shall cause to be once inserted in Hawaiian and English languages, in the Polynesian newspaper, for public information, at the expense of said minister to be included by him, according to a fixed rate, in the fees to be received at his department from the respective landlords.

SECTION V. The specific fish so set apart shall be exclusively for use of the landlords, if caught within the bounds of his fishery, and neither his tenants nor others shall be at liberty to appropriate such reserved fish to their private use; but when caught, such reserved fish shall be the property of the landlord, for which he shall be at liberty to sue and recover the value from any fisherman appropriating the same; and more over, if he take one fish criminally he shall pay five, and in the proportion shall he pay to the full amount of what he may have taken wrongfully. Whoever may have taken fish in violation of this law, without paying as about, shall be fined fifty dollars for each offence.

SECTION VI. The landlords shall not have power to lay any tax or impose any other restriction upon their tenants regarding the private fisheries that is in the preceding section prescribed, neither shall such further restrictions be valid. [1846:91]

SECTION VII. It shall be competent to the landlords, on consultation with the tenants of their lands, in lieu of setting apart some peculiar fish to their exclusive use, as hereinbefore allowed, to prohibit during certain indicated months of the year, all fishing of every description upon their fisheries; and, during the fishing season to exact of each fisherman among their tenants, one thirds part of all the fish taken upon their private fishing grounds. In every such case it shall be incumbent on the landlords to comply in like manner with the requirements of the fourth section of this article.

SECTION VIII. The royal fish shall appertain to the Hawaiian government, and shall be the following, viz:

1st. The bonito when off any part of the coast of Lanai.

2nd. The albicore of Hawaii.

3rd. The mullet of Huleia, Anehola [Anahola], and Hanalei; the squid and freshwater fish of Mana on Kauai.

4th. The shoal fish taken at the following places, noted for the abundance of fish frequenting them; off Oahu: 1, Kalia; 2, Keehi; 3, Kapapa; 4, Malaeakuli, and 5, Pahihi.

5th. Off Molokai: 1, Punalau; 2, Ooia; 3, Kawai; 4, Koholanui; 5, Kaonini; 6, Aikoolua; 7, Waiokama, and 8, Heleiki.

6th. And off Maui; the kuleku of Honuaula; and the same whenever found off said island.

7th. All the following transient fish, viz:—1, the kule; 2, the anaeholo; 3, the alalauwa; 4, the uhukai; 5, the kawelea; 6, the kawakawa; 7, the kalaku.

These shall be divided equally between the king and fishermen. But on all the prohibited fishing grounds the landlords shall be entitled to one species of fish, and those who have walled fish ponds shall be allowed to scoop up small fish to replenish their ponds. If the

prohibited fish of the landlord be mingled with the royal fish, then the landlord shall be entitled to one third of the whole of the fish taken, though this applies only to Molokai, Oahu and the rivers of Kauai.

All which shall be yearly protected by the king's taboo, to be imposed by the minister of the interior, by means of circular from his department, as prescribed in the act to organize the executive ministry; and during the specified season of taboo they shall not be subject to be taken by the people. [1846:92]

SECTION IX. At the expiration of the taboo seasons, all persons inhabiting these islands shall be at liberty to take the protected fish, accounting to the fishery agents of the respective districts off which the same shall have been caught, for the half or portion, so taken; and the minister of the interior shall make known through his agents by viva voce proclamation, the respective months or seasons of the year during which the said royal fisheries may be used and the said protected fish taken.

SECTION X. The minister of the interior shall appoint suitable and proper fishing agents in the several coast districts of the respective islands, to superintend the fisheries aforesaid, to whom he shall from time to time give directions through the respective governors, in regard to the sale or other disposition of the share of fish accruing to the government.

SECTION XI. It shall be the duty of the agents appointed, to exact and receive of all fishermen, for the use of the royal exchequer, during the legalized fishing seasons the one half part, or portion of all protected fish taken without the reefs, whether at the respective places in the eighth section of this article indicated, or in the channels and enclosed seas dividing these islands, or upon the high seas within the marine jurisdiction of this country. And if any officer or agent of this government shall exact more fish of the people than is in and by this section expressly allowed, he shall on conviction, forfeit his office, and be liable to pecuniary fine, in the discretion of the court, before which he shall have been convicted.

SECTION XII. It shall be competent for His Majesty, by an order in council, from time to time, to set apart any given portion, or any definite kind of the said protected fish, or any proportional part of the avails therefrom arising, for the use of the royal palace, to be delivered or paid over to the chamberlain of his household, created by the third part of this act.

SECTION XIII. It shall be incumbent on the minister of the interior to provide, by instructions to the respective governors, for the sale and disposal of all fish received by the said fishing agents, and to pay the avails thereof to the minister of finance. [1846:93]

SECTION XIV. If any person shall, in violation of this article, take out of season the fish protected by the king's taboo, or if any person shall, within the free fishing seasons, take any of the protected fish, without delivering to the agent appointed for that purpose the proportion accruing to the royal exchequer, he shall, on conviction, forfeit all fish found in his possession, and shall, in addition, pay fivefold for all fish thus taken, or he may be put in confinement, at the discretion of the court condemning him. [1846:94; Hawaii State Archives collection KFH 25 .A24 1825/46]

Māhele ʻĀina: Codification of Fee-Simple Property and Fishery Rights (ca. 1846-1855)

In the period leading into the middle 1840s, the Hawaiian system of land tenure was undergoing radical alteration. Not only were fisher-rights being defined and codified, but also those of land rights. These laws set the foundation for implementing the Māhele ʻĀina of 1848, which granted fee-simple ownership rights to the hoaʻāina (common people of the land, native tenants). As in the preceding acts associated with fisheries, this development of laws pertaining to land tenure was promoted by the missionaries and the growing business interests in the island kingdom.

On December 10th, 1845, Kamehameha III signed into law, a joint resolution establishing and outlining the responsibilities of the Board of Commissioners to Quiet Land Titles, setting in motion the division of lands and natural resources between the king and his subjects. Among the actions called for, and laws to be implemented were:

> **ARTICLE IV. –OF THE BOARD OF COMMISSIONERS TO QUIET LAND TITLES.**
>
> SECTION I. His Majesty shall appoint through the minister of the interior, and upon consultation with the privy council, five commissioners, one of whom shall be the attorney general of this kingdom, to be a board for the investigation and final ascertainment or rejection of all claims of private individuals, whether natives or foreigners, to any landed property acquired anterior to the passage of this act; the awards of which board, unless appealed from as hereinafter allowed, shall be binding upon the minister of the interior and upon the applicant…
>
> SECTION VII. The decisions of said board shall be in accordance with the principles established by the civil code of this kingdom in regard to prescription, occupancy, fixtures, native usages in regard to landed tenures, water privileges and rights of piscary, the rights of women, the rights of absentees, tenancy and subtenancy, —primogeniture and rights of adoption; which decisions being of a majority in number of said board, shall be only subject to appeal to the supreme court, and when such appeal shall not have been taken, they shall be final…
>
> SECTION XIII. The titles of all lands claimed of the Hawaiian government anterior to the passage of this act, upon being confirmed as aforesaid, in whole or in part by the board of commissioners, shall be deemed to be forever settled, as awarded by said board, unless appeal be taken to the supreme court, as already prescribed. And all claims rejected by said board, unless appeal be taken as aforesaid, shall be deemed to be forever barred and foreclosed, from the expiration of the time allowed for such appeal. [In The Polynesian; January 3, 1846:140]

As the Māhele evolved, it defined the land interests of Kauikeaouli (King Kamehameha III), some 252 high-ranking Aliʻi and Konohiki (including several foreigners who had been befriended by members of the Kamehameha line), and the Government. As a result of the Māhele, all lands—and associated fisheries as described in the laws above—in the Kingdom of Hawaiʻi came to be placed in one of three categories: (1) Crown Lands (for the occupant of the throne); (2) Government Lands; and (3) Konohiki Lands. The “Enabling” or “Kuleana Act” of the Māhele (December 21, 1849) further defined the frame work by which hoaʻāina (native tenants) could apply for, and be granted fee-simple interest in “Kuleana” lands (cf. Kamakau in Ke Au Okoa July 8 & 15, 1869; 1961:403-403). The Kuleana Act also reconfirmed the rights of hoaʻāina to: access; and subsistence and collection of resources from mountains to the shore, necessary to their life, within their given ahupuaʻa. Though not specifically stated in this Act, the rights of piscary (to fisheries and fishing) had already been granted and were protected by preceding laws.

The Kuleana Act, which remains the foundation of law pertaining to native tenant rights, sets forth the following:

August 6, 1850

An Act confirming certain resolutions of the King and Privy Council passed on the 21st day of December 1849, granting to the common people allodial titles for their own lands and house lots, and certain other privileges.

Be it enacted by the Nobles and Representatives of the People of the Hawaiian Islands in Legislative Council assembled;

That the following sections which were passed by the King in Privy Council on the 21st day of December A.D. 1849 when the Legislature was not in session, be, and are hereby confirmed, and that certain other provisions be inserted, as follows:

Section 1. Resolved. That fee simple titles, free of commutation, be and are hereby granted to all native tenants, who occupy and improve any portion of any Government land, for the land they so occupy and improve, and whose claims to said lands shall be recognized as genuine by the Land Commission; Provided, however, that the Resolution shall not extend to Konohikis or other persons having the care of Government lands or to the house lots and other lands, in which the Government have an interest, in the Districts of Honolulu, Lahaina and Hilo.

Section 2. By and with the consent of the King and Chiefs in Privy Council assembled, it is hereby resolved, that fee simple titles free of commutation, be and are hereby granted to all native tenants who occupy and improve any lands other than those mentioned in the preceding Resolution, held by the King or any chief or Konohiki for the land they so occupy and improve. Provided however, this Resolution shall not extend to house lots or other lands situated in the Districts of Honolulu, Lahaina and Hilo.

Section 3. Resolved that the Board of Commissioners to quiet Land titles be, and is hereby empowered to award fee simple titles in accordance with the foregoing Resolutions; to define and separate the portions belonging to different individuals; and to provide for an equitable exchange of such different portions where it can be done, so that each man's land may be by itself.

Section 4. Resolved that a certain portion of the Government lands in each Island shall be set apart, and placed in the hands of special agents to be disposed of in lots of from one to fifty acres in fee simple to such natives as may not be otherwise furnished with sufficient lands at a minimum price of fifty cents per acre.

Section 5. In granting to the People, their House lots in fee simple, such as are separate and distinct from their cultivated lands, the amount of land in each of said House lots shall not exceed one quarter of an acre.

Section 6. In granting to the people their cultivated grounds, or Kalo lands, they shall only be entitled to what they have really cultivated, and which lie in the form of cultivated lands; and not such as the people may have cultivated in different spots, with the seeming intention of enlarging their lots; nor shall they be entitled to the waste lands. [Generally, wet lands, ponds and fallow fields (see citations later in this section).]

Section 7. When the Landlords have taken allodial titles to their lands the people on each of their lands shall not be deprived of the right to take firewood, aho cord, thatch, or ti leaf

from the land on which they live, for their own private use, should they need them, but they shall not have a right to take such articles to sell for profit. They shall also inform the Landlord or his agent, and proceed with his consent. The people shall also have a right to drinking water, and running water, and the right of way. The springs of water, and running water, and roads shall be free to all should they need them, on all lands granted in fee simple. Provided, that this shall not be applicable to wells and water courses which individuals have made for their own use.

Done and passed at the Council House, Honolulu this 6th day of August 1850. [copied from original hand written "Enabling Act"[2] – Hawaii State Archives, DLNR 2-4]

Procedures of the Land Commission (1848-1855)

The most important source of documentation that describes native Hawaiian residency and land use practices—identifying specific residents, types of land use, fishery and fishing rights, crops cultivated, and features on the landscape—is found in the records of the Māhele ʻĀina. The Māhele ʻĀina gave the hoaʻāina an opportunity to acquire fee-simple property interest (kuleana) on land which they lived and actively cultivated, but the process required them to provide personal testimonies regarding their residency and land use practices. As a result, records of the Māhele ʻĀina present readers with first-hand accounts from native tenants generally spanning the period from ca. 1819 to 1855.

The lands awarded to the hoaʻāina became known as "Kuleana Lands." All of the claims and awards (the Land Commission Awards or L.C.A.) were numbered, and the L.C.A. numbers remain in use today to identify the original owners of lands in Hawaiʻi.

The work of the Land Commission was brought to a close on March 31, 1855. The program, directed by principles adopted on August 20, 1846, met with mixed results. In its statement to the King, the Commissioners to Quiet Land Titles (George M. Robertson, March 31, 1855) summarized events that had transpired during the life of the Commission:

…The first award made by the Commission was that of John Voss on the 31st March 1847.

The time originally granted to the Board for the hearing and settlement of all the land claims in the kingdom was two years, ending the fourteenth day of February 1848.

Before the expiration of that term it became evident that a longer time would be required to perform a work… Accordingly, the Legislature on the 26th day of August 1847, passed an Act to extend the duration of the Board to the 14th of February, 1849, adding one year to the term first prescribed, not however, for the purpose of admitting fresh claims, but for the purposes of hearing, adjudicating and surveying those claims that should be presented by the 14th February, 1848. It became apparent to the Legislature of 1848 that the labors of the Land Commission had never been fully understood, nor the magnitude of the work assigned to them properly appreciated, and that it was necessary again to extend the duration of the Board. An act was accordingly passed, wisely extending the powers of the Commissioners "for such a period of time from the 14th day of February 1849, as shall be necessary for the full and faithful examination, settlement and award upon all such claims as may have been presented to said Board." …[T]he Board appointed a number of Sub-Commissioners in various parts of the kingdom, chiefly gentlemen connected with the American Mission, who from their intelligence, knowledge of the Hawaiian language, and well-known desire to forward any work which they believed to be for the good of the people, were better calculated than any other class of men on the islands to be useful auxiliaries to the Board at Honolulu…

[2] See also *Kanawai Hoopai Karaima no ko Hawaii Pae Aina* (Penal Code) 1850.

> …During the ten months that elapsed between the constitution of the Board and the end of the year 1846, only 371 claims were received at the office; during the year 1847 only 2,460, while 8,478 came in after the first day of January 1848. To these are to be added 2,100 claims, bearing supplementary numbers, chiefly consisting of claims which had been forwarded to the Board, but lost or destroyed on the way. In the year 1851, 105 new claims were admitted, for Kuleanas in the Fort Lands of Honolulu, by order of the Legislature. The total number of claims therefore, amounts to 13,514, of which 209 belonged to foreigners and their descendants. The original papers, as they were received at the office, were numbered and copied into the Registers of the Commission, which highly necessary part of the work entailed no small amount of labor…
>
> …The whole number of Awards perfected by the Board up to its dissolution is 9,337, leaving an apparent balance of claims not awarded of say 4,200. Of these, at least 1,500 may be ranked as duplicates, and of the remaining 2,700 perhaps 1,500 have been rejected as bad, while of the balance some have not been prosecuted by the parties interested; many have been relinquished and given up to the Konohikis, even after surveys were procured by the Board, and hundreds of claimants have died, leaving no legal representatives. It is probable also that on account of the dilatoriness of some claimants in prosecuting their rights before the Commission, there are even now, after the great length of time which has been afforded, some perfectly good claims on the Registers of the Board, the owners of which have never taken the trouble to prove them. If there are any such, they deserve no commiseration, for every pains has been taken by the Commissioners and their agents, by means of oft repeated public notices and renewed visits to the different districts of the Islands, to afford all and every of the claimants an opportunity of securing their rights… [Minister of Interior Report, 1856:10-17]

It has been reported that the total amount of land—around the Hawaiian Islands—awarded to hoa‘āina equaled approximately 28,658 acres (cf. Kame‘eleihiwa 1992:295).

Results of the Māhele ‘Āina on Lāna‘i

The following documentation was compiled by Kumu Pono Associates LLC, as a part of a detailed ethnographic study of land tenure on the Island of Lāna‘i. The pages below, present the findings of a review of all records compiled as a part of the Māhele ‘Āina of 1848, with subsequent actions of the Land Commission and Government through issuance of Royal Patents on the Awards. As a result of the Māhele ‘Āina:

- **A total of 110** overlapping claims (some appearing in multiple volumes) which could be verified for Lāna‘i were recorded. These include both chiefly and commoner/native tenant claims.
- **105** claim records were located in the volumes of the Native Register.
- **88** claim records were located in the volumes of the Native Testimony.
- **2** claim records were located in the volumes of the Foreign Register.
- **21** claim records were located in the volumes of the Foreign Testimony.
- **64** of the claims were surveyed and recorded in the Mahele Award Survey Books.
- **51** claim records were recorded in the volumes of the Royal Patent Books.

The combined claims from Lānaʻi, represent 331 separate documents with some over lapping in records of the Native and Foreign Books:

- **56** claims were awarded.

  Of those awarded, five claimants were chiefly awardees, who received entire ahupuaʻa.

- **51** awards made to native tenants and individuals of lower chiefly lineage, totaled a little over 600 acres of the approximately 89,000 acres of land on Lānaʻi.

Native Terms Used to Describe Features and Activities in Māhele Claims on the Island of Lānaʻi

Ahupuaa (traditional land management units.)
Ahupuaʻa generally cover an area extending from a fishery fronting the land division to a point on the mountains. Such blocks of land provided native tenants with access to all the basic resources necessary for sustainable life upon the land. The island of Lānaʻi is known to have thirteen (13) individual ahupuaʻa. Interestingly, three of the ahupuaʻa cross the entire island, passing from the koʻolau (windward) fisheries, over the mountain, to the kona (leeward) fisheries.

Ala, Alanui Aupuni (trails and Government Roads).
Only one specific citation of "ala" trail was located in claims registered on Lānaʻi (Helu 8557).

Auwai (irrigation channel).
Occurrence of an ʻauwai was made known by one claimant at Maunalei.

Awawa (a valley, grotto or ravine).
A sheltered area in which crops were grown.

Hale kula (School house).
Two (2) native tenants provided descriptions of their kuleana in reference to Hale kula. One each at Maunalei and Kaunolū (both on the windward facing shore of Lānaʻi).

Ia & Kai (fish and fisheries).
Claims for iʻa (fish) and kai (fisheries) from the moana deep sea to near shore shallows were cited in two group claims, made by sixty-eight (68) native tenants. The fishery of Kaholo (Pali Kaholo) was specifically named in the claims.

Ili, Ili aina (a native land division).
ʻIli are traditional land divisions, usually running mauka (upland) – makai (shoreward). They were designed to make smaller tracts of land within the larger ahupuaʻa, available to native tenants for residency and cultivation. Sometimes ʻili might be laid out in contiguous pieces or separated, with certain sections of the ʻili situated at various elevational zones to coincide with seasonal variations in crop production.

Kahua hale, Kulanahale, Pahale (houses).
House sites were identified in forty-three (43) individual claims, with other group claims in which references to house claims were made, but not specifically numbered.

Kihapai (a small section of cultivated land).
Kīhāpai were small garden plots within larger parcels of land. Smaller than paukū.

Konohiki (land and resource managers).
Konohiki were generally people assigned to overseer certain aspects of the natural resources and tenancy within ahupuaʻa. The were usually of chiefly lineage, though in many of the claims for Lānaʻi, they were the high chief awardees of entire ahupuaʻa.

Kula (plain, field, dry land cultivated areas).
Kula lands were named for their appearance, or location where they occurred. Generally, the were open lands used by native tenants for cultivating crops, and in later times as lands upon which animals might be grazed.

Kuleana (claim, property, title, responsibility, right).
By the Māhele and Kuleana Act of 1850, kuleana were the lands of the native tenants, those lands which they actively cultivated, collected resources from, or lived upon. Depending on the context of usage in a narrative, the word may be translated in several ways, and is sometimes interchangeable.

Loi kalo (taro pond fields).
At lease seventy-one (71) loʻi kalo were specifically claimed by native tenants. In addition, many other references to loʻi kalo and taro lands were made in claims, but no specific number of features was given. All loʻi kalo on Lānaʻi were situated deep in the valley of Maunalei, with the side gulch of Hoʻokio also hosting some loʻi; while other taro lands appear to have also occurred in the dryland, or forest zone.

Loko paakai (salt making ponds). Two (2) claimants offered specific documentation in their claims for paʻakai (salt) making areas.

Mahina, Mahina ai (a garden patch). Mahina parcels were small cultivated plots within the larger land divisions.

Moku mauu (grass land section or pasture). The term moku mauʻu, literally describes a grass land area. As native tenants were restricted to claiming only areas which they were actively utilizing, the assumption here, is that the 33 individuals who listed moku mauʻu in their claims were identifying areas upon which goats or other animals were grazed. This assumption is supported in various forms of records of historic period land use.

Moo (a narrow stretch of land). Moʻo parcels are smaller than ʻili, and usually run mauka-makai. They were plots of land upon which crops were cultivated, either as dry land or wet land crops.

Pauku (a small section of land). Paukū were land sections, smaller than moʻo, used to cultivate crops.

Poalima (literally, Friday). Three (3) native tenants identified lots known as “poalima” (pōʻalima) parcels in, or adjoining their properties. By the 1820s, as taxation was taking on a western approach, parcels of land designated as “Poalima” were worked on Fridays for the chiefs. All produce from these parcels belonged to the chiefs.

Roda (Rod). An old English measurement unit. A rod is a length equal to 16.5 feet or 5.5 yards. A rod is the same length as a perch and a pole (terms also used in defining in metes and bounds of a property).

Ruda (Rood). An old English measurement unit. A rood is an area, equal to one quarter of an acre, i.e. 10,890 square feet.

Cultivated Crops Identified by Lānaʻi Claimants:

Ipu (gourds).
Six (6) claimants listed ipu as a cultivated crop.

Kalo, ai (taro).
At least twenty-nine (29) claimants listed kalo or ʻai as a cultivated crop.

Ki (ti leaves).
One (1) claimant listed kī as a cultivated crop.

Ko (sugarcane).
Four (4) claimants listed kō as a cultivated crop.

Kou (Cordia trees).
One (1) claimant listed a grove of kou trees as a cultivated crop.

Maia (bananas).
Three (3) claimants listed maiʻa as a cultivated crop.

Niu (coconut trees).
One (1) claimant listed a grove of niu as a cultivated crop.

Pulu (cotton or the fiber of the native tree fern).
One (1) claimant listed pulu as a cultivated crop. Pulu in traditional times was the down of the native hāpuʻu (tree fern); in historical times, it was also the name of cotton. Being that the claim in which pulu was cited was situated in Kaʻā Ahupuaʻa, it is assumed that the term refers to introduced cotton.

Uala (sweet potatoes).
Native claimants cited at least fifty-two (52) land areas (kula, mahina, kīhāpai, paukū, moʻo and ʻili) as ʻuala growing sites. With additional claims for mahakea or kula pāʻōʻō for fallow land.

Wauke (the paper mulberry).
One (1) claimant listed wauke as a cultivated crop.

Animals, Animal Husbandry:

Kao (goats).
Three (3) claimants listed kao as a herd on their lands.

Kula hanai holoholona (Open land for feeding animals / pasture).
One (1) claimant cited a kula hānai holoholona as a part of his land claim.

Directional References found in Mahele Claims of Lanaʻi

Mauka (towards the uplands, or above).

Makai (towards the shore or below).

Kaena (the north-western point on Lānaʻi), and **Kamaiki** (the south-western point on Lānaʻi).
Kaʻena and Kamaiki are given as the primary locational references when describing the sides of parcels being claimed as kuleana.

Place Names Referenced in Claims by Applicants

Eighty-six (86) place names from Lānaʻi were recorded in the sets of records provided to the Land Commissioners:

Named Places and ʻIli	Ahupuaa
Ahua	Kaunolu
Ahupau	Kalulu
Ailau	Kalulu
Ainaiki	Maunalei
Aumoku 1 & 2	Kamoku
Elialii	Kalulu
Halapuu	Kaa
Haleaha	Maunalei
Haleohai	Maunalei
Haupu	Kaunolu
Hookio	Maunalei
Hua	Maunalei
Iomo	Kalulu
Iwiole[3]	Kamoku
Kaa kai	Palawai
Kaa loko	Palawai
Kaaealii	Maunalei
Kaaina	Kaa
Kaapela	Kaunolu
Kaapopo	Kamao
Kaena	Kaa
Kahaawinui	Mahana
Kahalapalaoa (Kahalepalaoa)	Kaohai
Kahaulehale	Mahana
Kahawainui	Kalulu
Kahea	Palawai
Kahokunui (Hokunui)	Mahana
Kaholo	Mahana
Kalanihale	Mahana
Kalihi	Kaa
Kaluaakea	Kaa
Kaluakupua	Mahana
Kamaiki	Kaohai
Kamoku	Kalulu
Kanaiu	Kalulu
Kapano kai	Kalulu
Kapano uka	Kalulu
Kapano	Kalulu
Kauhilua	Mahana
Kauiki	Maunalei

[3] Iwiole appears to be given as a land name in one claim in the *ahupuaʻa* of Kamoku. But in land records from the Department of Interior dated 1875, Iwiole is named as one of the leaders of a group of applicants to lease the Government land of Paomaʻi.

Named Places and ʻIli	Ahupuaa
Kaumalapau	Kamoku
Kawahapoko	Kaohai
Keanaawa	Maunalei
Keanapapa	Kaohai
Keawawaiki	Kalulu
Keaweloi	Maunalei
Keomoku (Keomuku)	Palawai
Kiholena	Kalulu
Kikiwi	Maunalei
Kikoa	Kaohai
Kuahua uka	Mahana
Kuahua	Mahana
Kuapohaku	Kaunolu
Kukuihapuu	Kalulu
Kukuikahi	Kaa
Kulelelua (Kalelelua)	Kamoku
Kumukukui	Mahana
Lanakahua	Kaa
Lelehaka	Kaunolu
Makaliilii	Kamoku
Makapeapea	Kaunolu
Malau	Mahana
Manele	Palawai
Miki	Kaunolu
Miloonohi	Kaunolu
Moanauli (Moenauli)	Kaunolu
Moano	Kamao
Mokuha	Kaa
Mooloa	Kamoku
Moouli	Palawai
Namakaokahai	Kaunolu
Naopae	Maunalei
Neua (Newa)	Kaunolu
Nihokele (Nihokela)	Kaunolu
Paiwi	[Pāwili Ahupuaʻa]
Pakihi	Kaunolu
Palawai	Palawai
Paooole	Kaunolu
Piiloa	Kaa
Pohakuloa	Mahana
Pohakuoahi	Mahana
Pohakupili	Maunalei
Pueo	Kalulu
Punanana	Kaunolu
Puuokani	(Ahupuaʻa not given)
Wailoa	Kaohai

Disposition of Ahupuaʻa and Konohiki Claims on Lānaʻi

As a part of the Māhele the King and Chiefs were required to file their claims for their personal lands, determine how they would pay for their lands—usually by giving up certain lands, in lieu of cash payment—and to claim their kapu (restricted) fish and the wood of their land. The latter items were

the ‘Konohiki” rights to resources with which to sustain themselves, and generate revenues for their support. In eliciting claims and documentation of rights, the chiefs began submitting letters for the record, to the Minister of the Interior. There were only limited letters submitted for Lāna‘i. There follows below, the letters found in the Interior Department Lands files, now housed in the Hawai‘i State Archives. Of particular interest is a letter dated August 26, 1852 from Noa Pali, to Keoni Ana, Minister of the Interior, documenting the “kapu” or “konohiki” fish and trees for eleven of Lāna‘i’s thirteen ahupua‘a.

Lanihuli Hale
15, Dekemaba 1847
N. Namauu; to G.P. Judd, Clerk:

Aloha oe,

Ke hai aku nei au i na inoa o na aina ponoi o ka Moi e like me kau i kauoha mai ai i‘au. Eia no ka papa inoa o na aina, a me na mokupuni ma lalo iho.

... Mokupuni Lanai

Helu 4 Paomai.

Mokupuni o Kahoolawe Helu 5...

Oia ka‘u i ike, a i lohe, a i kaulana no hoi, no Kamehameha I, K. II. I. III... [Hawaii State Archives, Interior Department Lands]

Aloha to you,

I hereby tell you the names of the lands the rightly belong to the King, as you instructed me to do so. Here is the list of names of the lands and the islands, below:

Island Lanai.

Number 4. Paomai.

Island of Kahoolawe, Number 5... [Maly translator]

Iolani Hale
15, Deke. 1847
Report of M. Kekauonohi:

Eia ka‘u mau aina o Kamehameha I i ike ai mai Hawaii a Kauai.

...Kalulu Lanai
Kaunolu”
Kaohai ” ...

Oia ko‘u i lohe, a i ike no ke Lii.

Owau no ke ka mahalo,

M. Kekauonohi. [Hawaii State Archives, Interior Department Lands]

Here are my Lands from Kamehameha I, known from Hawaii to Kauai:

... Kalulu Lanai
Kaunolu ”
Kaohai ” ...

That is what I have heard and known from the King.

I am yours with appreciation,

M. Kekauonohi. [Maly, translator]

Dec. 1847
Report of C. Kanaina; to Minister of the Interior:

Na Aina Ponoi o ka Moi a‘u i ike ai, a i lohe ai ma keia Pae Aina:

...Helu 4 Mokupuni o Lanai

Kaunolu
Kaohai
Kalulu
Paomai... [Hawaii State Archives, Interior Department Lands]

The King’s own lands that I have seen and heard of in these Islands.

Number 4. Island of Lanai.

Kaunolu
Kaohai
Kalulu
Paomai... [Maly, translator]

August 26, 1852
Noa Pali; to Minister of the Interior:

Forbidden fish of the Konohiki and the prohibited woods.

According to law.

Konohiki	**Land**	**Fish**	**Wood**
Mataio Kekuanaoa	Kaa	Uhu	Koko
Mataio Kekuanaoa	Kaohai	Hee	Naio
Nahaolelua	Maunalei	Hee	Kukui
Kanaina	Mahana	Hee	Ahakea
Kanaina	Paomai	Hee	Aiea
Haalelea	Palawai	Anae	Ahakea
Kaeo	Kealia [Kapu]	Uhu	—
Kaahou	Kamao	Hee	Koko
Ii	Kalulu	Hee	Ahakea
Pali	Kamoku	Uhu	Koko
Pali	Kealia [Aupuni]	Uhu	Koko.

Your Highness, this is for you to decide in your office. [Hawaii State Archives, Interior Department Lands]

Ka Hae Hawaii
Feberuari 18, 1857 (aoao 203)
Olelo Hoolaha

Ke Hoakaka ia nei ma keia Olelo Hoolaha ka inoa o na IA kapu a na Konohiki i hoouna mai iloko o ke Keena Kalaiaina, e like me ka olelo o ka Kanawai.

Konohiki	Ili Aina	Ia Kapu.
...Pane	Maunalei	Hee.

Ua hoouna mai no kekahi poe Konohiki i ka inoa o ko lakou mau Ia hookapu no lakou mau aina, aka aole nae i hoouna mai i ke dala hookahi no ka hoolaha ana'ku a ke Keena Oihana...

S. Spencer, Kakauolelo.

> ...This advertisment hereby makes know the named of the Restricted Fish and the Konohiki who have sent them into the Department of the Interior pursuant to the Law.
>
> | | | |
> |---|---|---|
> | Konohiki | Land Area | Restricted fish. |
> | ...Pane | Maunalei | Hee. |
>
> Other Konohiki have sent in the name of their restricted fish, by they have not sent in their one dollar fee for advertisement by the Department...
>
> S. Spencer, Secretary. [Maly, translator]

Ka Hae Hawaii
Sepetemaba 30, 1857 (aoao 107)

Keena Kalaiaina la 15 o Sepetemaba, 1857. Ke kauoha ia'ku na mea a pau o na inoa malalo nei, e kii koke mai i ko lakou mau kuleana e waiho nei maloko o keia keena, he mau kuleana ua hooko ia. Nolaila, e pono no ia oukou e kii koke mai i ko oukou ma kuleana. Ina ua make ka mea nona ke kuleana, e kii mai na hooilina.

> Department of the Interior, September 15, 1857. Those people whose names are below, are hereby instructed to immediately pick up their property (records) that are sitting at this office. They are confirmed claims. Therefore, you must pick up you kuleana. If the one to whom the kuleana belongs has died, it is for the heirs to get… [Maly, translator]

...Lanai.	
Kaleo	Maunalei.
Kanohoheo	Kaunolu
Oapolo	Mahana...

Buke Mahele (Land Division Book), 1848

In preparation for the final "Division" of lands between the King, Konohiki and Government, a "Buke Mahele" was kept as a log of the agreed upon division. This book is the basis of the Crown and Government land inventory now known as the Ceded Lands. There are thirteen (13) ahupuaʻa on Lānaʻi. Disposition of ten (10) ahupuaʻa was recorded in the Buke Māhele (1848) and before the Land Commissioners. Three (3) ahupuaʻa were apparently dropped through an oversight on the part of the King, Commissioners and staff. At the close the Land Commission, the following title was confirmed:

Ahupuaʻa	**Claimant**	**Disposition**	**Buke Mahele (1848)**
Kaa	Victoria Kamamalu	Awarded	Page 4, Jan. 27, 1848
Kalulu	Daniela Ii	Crown	Testimony of M. Kekauonohi, Dec. 1847
Kamao	Kahanaumaikai	Government	Page 47, Jan. 31, 1848
Kamoku	No record	Crown	Record of Boundary Commission (1877)
Kaohai	M. Kekuaiwa (M. Kekuanaoa)	Awarded	Page 14, Jan. 27, 1848
Kaunolu	Keliiahonui	Government	Page 130, Feb. 9, 1848 Page 209, Mar. 8, 1848
Kealia Aupuni	Kahanaumaikai	Government	Page 47, Jan. 31, 1848 Page 209, Mar. 8, 1848
Kealia Kapu	Iosua Kaeo	Awarded	Page 34, Jan. 28, 1848
Mahana	Wm. C. Lunalilo	Government	Page 22, Jan. 28, 1848
Maunalei	Pane (Fanny Young)	Awarded	Page 161, Feb. 12, 1848
Palawai	M. Kekauonohi	Awarded	Page 26, Jan. 28, 1848
Paomai	No record	Crown	Testimony of C. Kanaina, Dec. 1847
Pawili	Wm. C. Lunalilo	Government	Page 21, Jan. 28, 1848 Page 207, Mar. 8, 1848
Ili of Kaumalapau 1 & 2	Oleloa (wahine)	Government	Page 105, Feb. 7, 1848 Page 209, Mar. 8, 1848

The Māhele ʻĀina on Lānaʻi

Māhele Claimants and Individuals
With Residency Ties to Lānaʻi (127 named individuals)

A total of 127 people with residency ties to Lānaʻi were named in the records from Lānaʻi. By the time of the Māhele, some of the people named had died, left Lānaʻi, or abandoned their claim. The names of all people are listed in alphabetical order below:

Aimano
Apiki
Apolo (Oapolo)
Auhea
Awa (Oawa)
Awaa
Elikai
Haalu
Halapu
Halimu
Haole
Hoa (Howa)
Hohopa
Hoomu
Hoopapalani
Hua
Ii, Daniela
Ikeole (Ikeale)
Kaaiai
Kaaikaula
Kaaumaiewa
Kaauwaeaina (Kaauaeaina)
Kaawa
Kaelo
Kaeo, I.
Kahalekai
Kahili
Kahoau
Kahukilani
Kaia (Koia)
Kailikole
Kaiole
Kaiwi
Kalaihoa
Kalamau
Kalaniwahine
Kalawaia
Kalehuamakanoe
Kaleo
Kaliliaumoku
Kaluahinenui
Kamai
Kamakahiki
Kamamalu, V
Kamanonui
Kaneakua
Kanekeleia
Kanohohookahi (Kanohokahi)
Kapahoa
Kapeleaumoku
Kapu
Kapuhi
Kauhi
Kauhihape
Kauihou
Kaukapala
Kaunele
Kauwe
Kawaaiki
Kawaihoa
Keaka (Kaka)
Keamo
Keawe
Keie
Kekauluohi, M.
Kekuaiwa, M.
Kekualaula
Kekuanaoa, M.
Kihei
Kikipa
Koia (Kaia)
Kuanea
Kuaokaulu (Kuokaulu or Kukaa)
Kuheleloa
Kuhia
Kukololoua (Kukaloloua)
Kunea
Kuoha
Laukapu
Laupahulu
Lono
Lunalilo, Wm.
Lupeau
Maawe
Mahelona, Pia
Mahoe
Makahi
Makaiholoae
Malulu
Manoa
Moo
Muhee

Naehulua
Nahaoleelua (Haoleelua)
Naholowaa
Nakalo
Nakuala
Nalei
Nalimakaua
Nalimu
Naluahine
Naoopu
Napuulu
Oawa
Ohoe
Oioi
Oleloa (w.)
Olohana (John Young)
Paaoao
Paele
Pahula
Pakele
Palaau
Palea
Pali
Pamioa
Pane (Fanny Young)
Papalua
Pauahi
Paulo
Pohano
Poupou
Pukai
Puupai (Puupae)
Wahahee
Wailaia
Waimalu

All Claims Identified for the Island of Lanai

On the following pages are all the claims and awards (including Royal Patents on Māhele Awards) identified from the island of Lāna‘i. The claims and awards are identified by their Helu (Land Commission Award Numbers) in numerical order (lowest number to highest number). There are a number of claims from Lāna‘i in which groups of native tenants/applicants filed “group” claims. Usually identifying the claimant by name, the Helu and location. The full group claim documentation is given in its entirety under the first member of the group, and referenced back to with subsequent claims for members of the group. Also, in some cases, more than one Helu was given to a claimant in the recordation process, those Helu occur with the entry by the lowest number of such individuals.

The claim documentation includes all volumes found for each given claim – e.g., Native and Foreign Registers, Native and Foreign Testimonies, Māhele Award Books, and Royal Patent Books. Translations of the original Hawaiian accounts were prepared for this study by Kepā Maly.

Helu 520
Daniela Ii
Kalulu Ahupuaa (relinquished)
Foreign Testimony 15:74

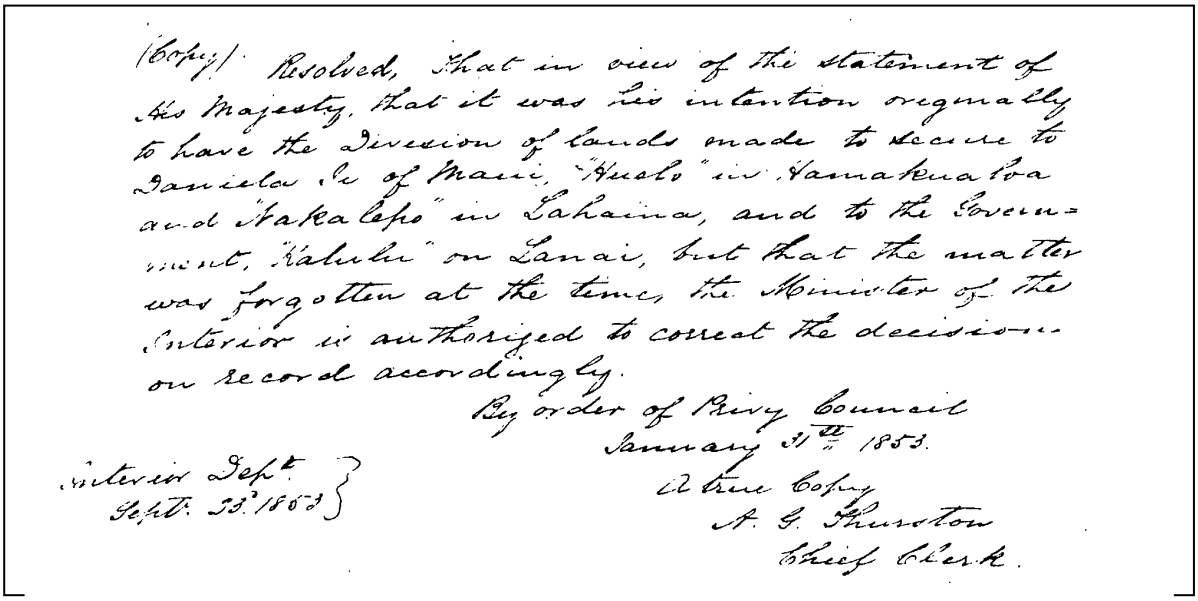

(Copy) Resolved, that in view of the statement of His Majesty, that it was his intention originally to have the Division of lands made to secure to Daniela Ii of Maui, "Huelo" in Hamakualoa and "Nakalepo" in Lahaina, and to the Government, "Kalulu" on Lanai, but that the matter was forgotten at the time, the Minister of the Interior is authorized to correct the decision on record accordingly.

Interior Dept.
Sept. 23d 1853

By order of Privy Council
January 31st, 1853.
A true Copy A.G. Thurston
Chief Clerk.

Helu 595 (see also Helu 8519 B)
T.C.B. Rooke for heirs of Olohana (John Young)
Maunalei Ahupuaa, Lanai (and various lands)
Native Register 3:573-574

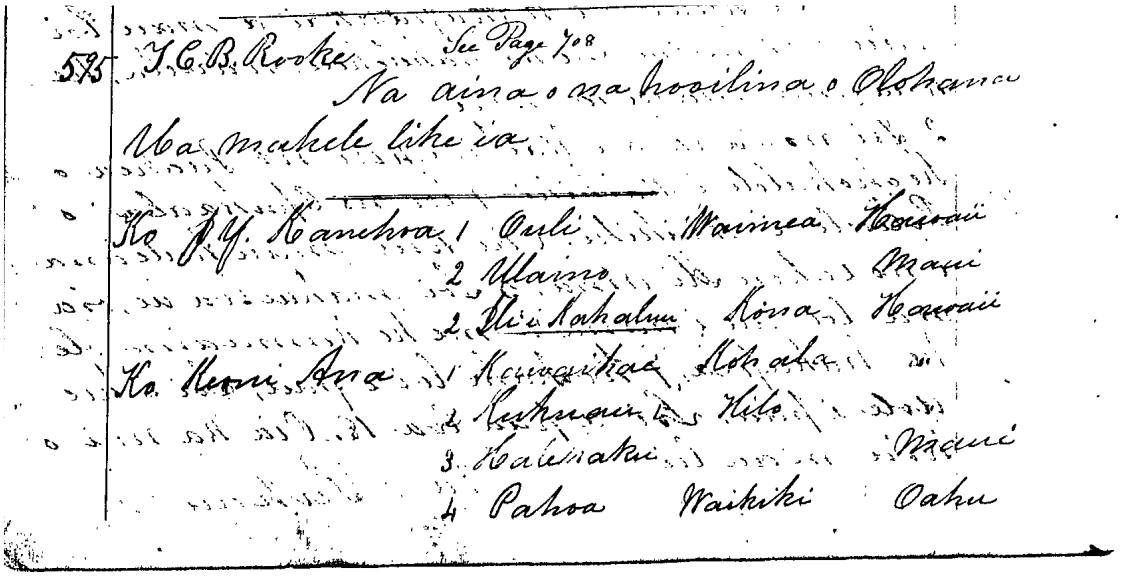

595 T.C.B. Rooke See Page 708

Na aina o na hooilina o Olohana

Ua mahele like ia.

Ko J.Y. Kanehoa	1	Ouli	Waimea	Hawaii
	2	Ulaino		Maui
	2	Ili i Kahalui	Kona	Hawaii
Ko Keoni Ana	1	Kawaikae	Kohala	
	2	Kukuau	Hilo	
	3	Halehaku		Maui
	4	Pahoa	Waikiki	Oahu

...

574

Ko Pane	1	Kiiokalani	Kohala	Hawaii
	2	Pahoehoe	Kona	"
	3	Halen	—	Maui
	4	Maunalei	—	Lanai

...

Hale Alii Septemaber 1. 1848. Hooholoia keia Mahele iloko o ka Ahakuka malu o Na lii

Kamehameha III

Ua ae au i ka olelo o keia palapala, no ka olelo ana e nana wau i ka aina o kana mau keiki e hoohalikelike lakou i ka aina, aole e hemo iki ko lakou mau aina, he aina kauoha, a hiki aku i ka lakou mau keiki, nau no e nana ko lakou no ana i ke ao nei

Kauikeaouli

Lands of the heirs of Olohana (John Young). Equitably divided…

…For Pane.
1. Kiiokalani, Kohala, Hawaii.
2. Pahoehoe, Kona, Hawaii.
3. Haleu, Maui.
4. Maunalei, Lanai…

Hale Alii. September 1, 1848. This Division being agreed to in the Privy Council of the Chiefs.

Kamehameha III

I agree to words of this document, and I have seen the lands which are shared among his [John Young's] children. The lands are theirs, and they shall not be dispossessed of the lands. They are lands bequeathed to them and their descendants. I shall look after them in this world.

Kauikeaouli.

Helu 595 (see also Helu 8519 B)
Thomas Charles Byde Rooke for heirs of Olohana (Pane – Fanny Young)
Maunalei, Lanai (and various lands)
Foreign Register Volume 2:67-72

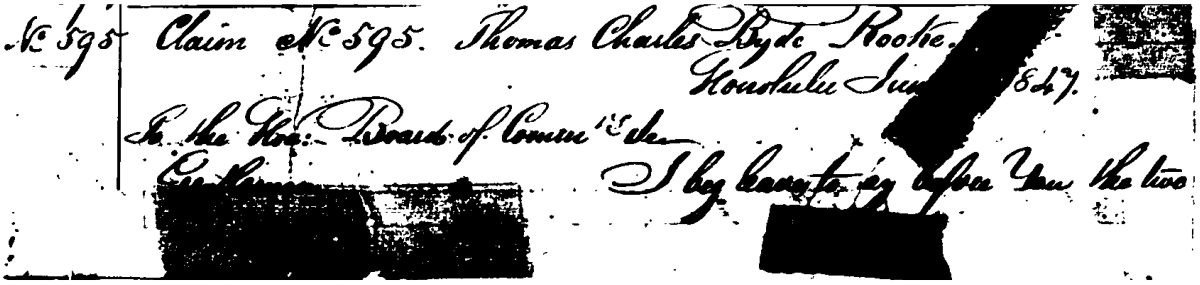

[Last Will and Testament of John Young – Olohana]

To the Hon. Board of Commrs., &c.

Gentlemen. I beg leave to lay before you the two documents herewith enclosed.

68

documents herewith Enclosed.

No. 1 being an attested Copy of the last Will and testament of the late John Young, endorsed and guaranteed by his Majesty Kamehameha III

No. 2 being a former Will which I produce in order to explain the Intentions of the Testator, as I understood him from his oral explanation.

As far as my duties extend as an Executor, I claim on the part of the several parties mentioned, the lands specified; with all the Privileges & immunities appertaining to Lands given on the Battle field, as by Custom or by Law established.

The original Will can be produced when Required.

Signed T. Chas. Byde Rooke.

Marked Enclosure No. 3

In the name of God, Amen. Whereas I, John Young being of sound & perfect mind, (thanks be to God for the same) but of infirm health, do make and ordain this my last Will & testament in manner & form following (namely

First I hereby bequeath & Confirm my dear Wife Mary otherwise called Kuamoo, in possession of all those lands, which she antecedent to the date hereof has received in free gift from me. To Wit.

One land situated in the district of Pun[illegible] called Kamomoa

Also one land situated in the district [illegible]ukua, called [illegible]akin.

[illegible] four Lands situated in the district [illegible]ohala namely [illegible]uowao. Hoowalehalava, Kealak[illegible] & Kaupo: all on [illegible] land of Hawaii.

Further [illegible] the rest & residue of the land [illegible]ich I hold possession [illegible] of the Land[illegible] Islands.

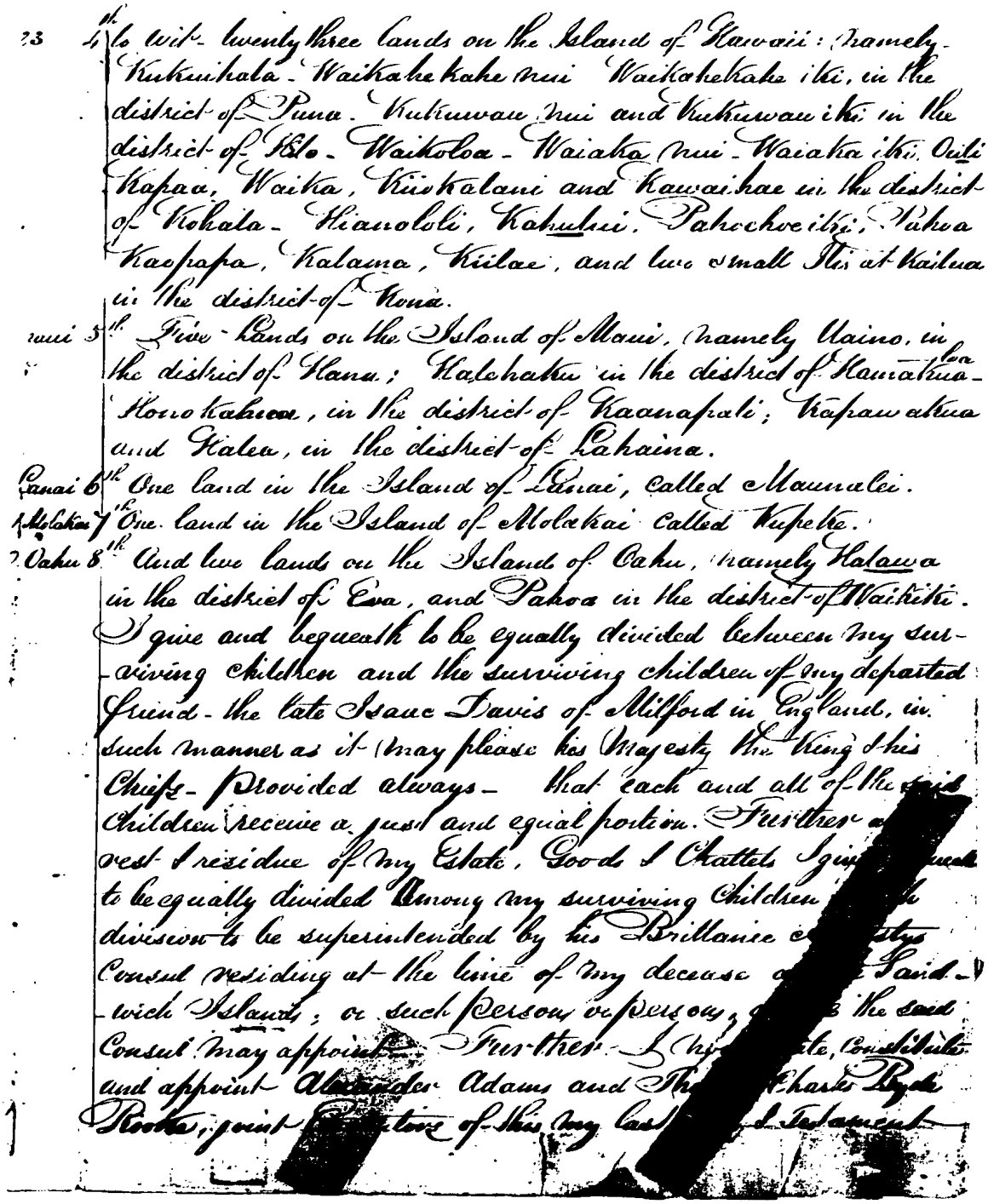

to wit- twenty three Lands on the Island of Hawaii: Namely- Kukuihaka- Waikahekahe nui Waikahekahe iki, in the district of Puna. Kukuwau nui and Kukuwau iki in the district of Hilo- Waikoloa- Waiaka nui- Waiaka iki, Ouli Kapaa, Waika, Kiukalani and Kawaihae in the district of Kohala- Hianololi, Kahului, Pahoehoe iki, Puhua Kaepapa, Kalama, Kiilae, and two small Ils at Kailua in the district of Kona.

nui 5 lk. Five Lands on the Island of Maui, Namely Waino, in the district of Hana; Kalehaku in the district of Kaanahua- Honokahua, in the district of Kaanapali; Kapauwahua and Kalea, in the district of Lahaina.

Lanai 6 lk One land in the Island of Lanai, called Maunalei.

Molokai 1 lk One land in the Island of Molokai called Kupeke.

Oahu 8 lk And two lands on the Island of Oahu, Namely Halawa in the district of Ewa, and Pahoa in the district of Waikiki. I give and bequeath to be equally divided between my surviving children and the surviving children of my departed friend- the late Isaac Davis of Milford in England, in such manner as it may please his Majesty the King & his Chiefs- Provided always- that each and all of the said Children receive a just and equal portion. Further as to the rest & residue of my Estate, Goods & Chattels I give and bequeath to be equally divided among my surviving Children in such division to be superintended by his Brittanic Majesty's Consul residing at the time of my decease at the said- wich Islands; or such person or persons as the said Consul may appoint- Further- I hereby revoke, Constitute and appoint Alexander Adams and Thomas Charles Byde Rooke, joint Executors of this my last Will & Testament

70

Hereby Revoking all other and former Wills by me at any time heretofore made, In Witness whereof I have hereunto set my hand and seal this Twenty sixth day of June, in the Year of our Lord One thousand, Eight Hundred and Thirty four.

Signed, sealed, published & declared by the said Testator as & for his last Will and Testament, in the Presence of us who have subscribed our names as Witnesses thereto in the presence of the said Testator

John Young (L.S.)

(has 10 ...)

David T Aborn
Charles Titcombe

A True Copy of the Original
Richard Charlton.

Endorsement

Ua ae au i ka olelo o keia palapala no ka olelo ana e nana wau i ka aina o kana mau keiki e hoohalikelike lakou i ka aina aole e hemo iki kolakou mau aina he aina kauoha a hikiaku i ka lakou mau keiki nau no enana kola kou no ana ikeao nei

Witness to Signature
Richard Charlton
H. B. M Consul for
the Sandwich. Society
& Friendly Islands.

Kauikeaouli

literal copy including spelling.

Document

In the Name of God Amen. I John Young of the
2 Island of Owhyee being weak in Body but of Sound & perfect
Mind and Memory - Blessed be almighty God for the same;
do make & publish this my last Will and testament in man-
ner and form following (that is to say) First in behalf of
(deseased Friend) my deceased Friend Isaac Davis and for his Children as he
died without a Will, the King Tammahamma gave to me
all the said Isaac Davises Lands and to take Care of them
and his Children until his Children Came of adge, and now
they are Come of adge So I think it right to leve my last
Will & wishes that the King and Tahamano Adams & Boki
and all the Chiefs will lett Isaac Davise Children Kep their
Fathers Lands that King Tammahamma gave to him as a
Reward for assisting him the King in his Wars in Conquering
the islands of Owhyee Mowee Molokey and Waahoo and
which we have undoutted Right to leve to our Children which
I hope in God our Young King will fullfill the wishes of his hon-
ored Father. My own Lands I wish my Children to Enjoy as
I have don Likewise my Wife the Lands I got from Tamma
hamma for my Services to him in his Wares in Conquering
the Islands of Owhyee, Mowee Molokey and Waahoo and
at his desese he told his Son Riho riho to Care for me and
my Children which I hope in God our Young King Tokuna
and Tamana Governor Adams and Boki and all the
leading Chiefs will fullfill the wishes of our ever lamented
beloved King Tammahamma it is my wish that
be sacred to my Children & Wife as I think I
per to those that do Will the greatest portion, but all
, and I hope they will prove
to the Contrary. Dear Friend

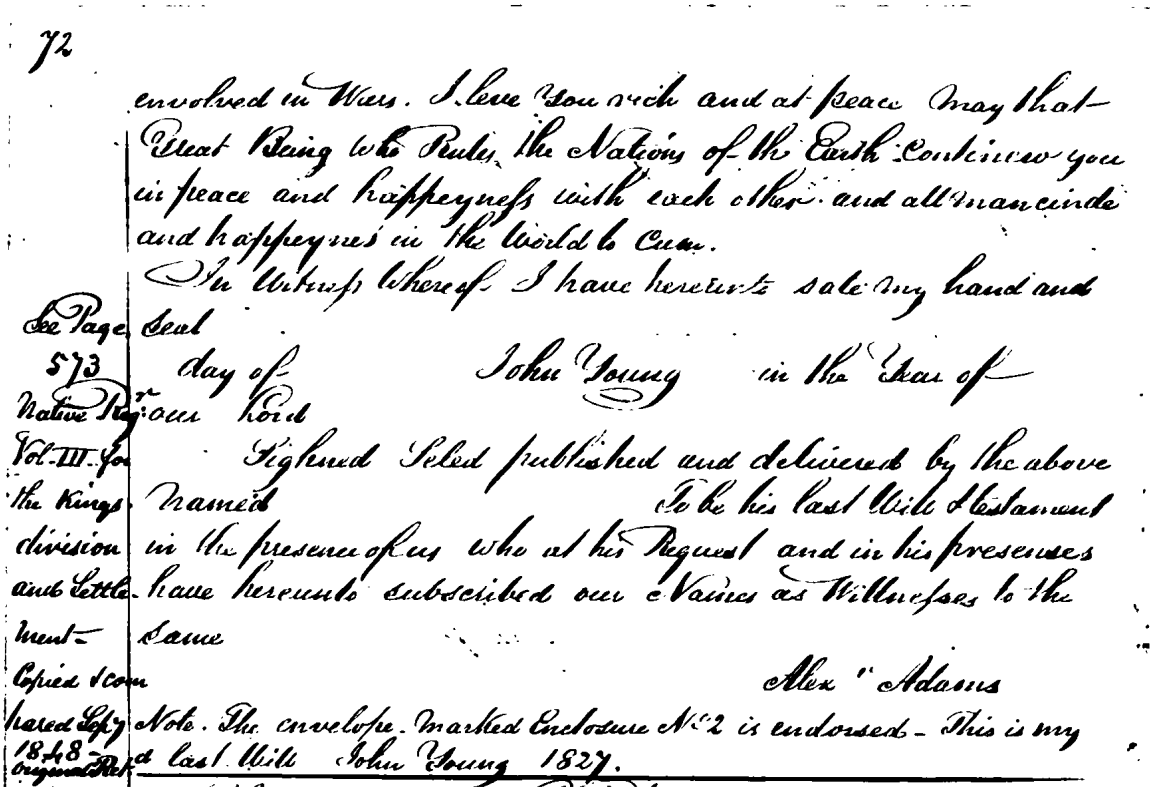

72

envolved in Wars. I leve you rich and at peace May that Great Being who Rules the Nations of the Earth Continue you in peace and happeyness with each other and all man cinde and happeyness in the World to Cum.

In Witness Whereof I have hereunto sale my hand and Seal

See Page 573 Native Regr Vol. III. for the Kings division and Settlement Copied & compared Sept 1848 Original Ret.

day of John Young in the Year of our Lord

Sighned Seled published and delivered by the above named To be his last Will & Testament in the presence of us who at his Request and in his presenses have hereunto subscribed our Names as Willnesses to the same

Alex Adams

Note. The envelope marked Enclosure No 2 is endorsed - This is my last Will John Young 1827.

No. 1 being an attested Copy of the last Will and testament of the late John Young, endorsed and guaranteed by his Majesty, Kamehameha III.

John Young Died in Honolulu Dec. 16, 1835.

No. 2 being a former Will which I produce in order to explain the intentions of the Testator, as I understood him from his oral explanation.

As far as my duties extend as an Executor, I claim on the part of the several parties mentioned, the lands specified with all the privileges, & immunities appertaining to Lands given on the Battle Field, as by Custom or by Law established. The original will can be produced when Required.

Signed, T. Chas. Byde Rooke

In the name of God, Amen. Whereas I, John Young, being of sound & perfect mind (thanks be to God for the same) but of infirm health, do make and ordain this my last will & testament in manner & form following; namely...:

First, I hereby bequeath & confirm my dear wife Mary, otherwise called Kuamoo, in possession of all those lands, which she antecedent to the date hereof has received in free gift from me, to wit:

One land situated in the district of Puna & called Kamomoa [Kamoamoa]. Also, one land situated in the district Hamakua, called Koloakiu. Also, four lands situated in the district of Kohala namely Ohuowao, Hoowalehalawa, Kealahewa & Kaupo; all on the Island of Hawaii.

Further, all the rest & residue of the lands which I held possession of under the King & Chiefs of the Sandwich Islands.

4th. To wit, twenty-three lands on the Island of Hawaii; namely Kukuihala, Waikahekahenui, Waikahekaheiki, in the district of Puna; Kukuwau [Kukuau] nui and Kukuwau iki in the district of Hilo; Waikoloa, Waiaka nui, Waiaka iki, Ouli, Kapaa, Waika, Kiiokalani and Kawaihae in the district of Kohala; Hianaloli, Kahului, Pahoehoe iki, Pahea, Kaopapa, Kalama, Kiilae, and two small ilis at Kailua, in the district of Kona.

5th. Five lands on the Island of Maui, namely Uaino [Ulaino] in the district of Hana; Halehaku in the district of Hamakualoa; Honokahua in the district of Kaanapali; Kapewakua and Haleu in the district of Lahaina.

6th. One land in the Island of Lanai, called Maunalei.

7th. One land in the Island of Molokai called Kupeke.

8th. And two lands on the Island of Oahu, namely, Halawa in the district of Ewa, and Pahoa in the district of Waikiki.

I give and bequeath to be equally divided between my surviving children and the surviving children of my departed friend, the late Isaac Davis of Milford in England, in such manner as it may please his Majesty, the King & his Chiefs, provided always, that each and all of the said children receive a just and equal portion. Further all the rest & residue of my estate, goods & chattels I give & bequeath to be equally divided among my surviving children with division to be superintended by his Britannic Majesty's consul residing at the time of my decease at the Sandwich Islands; or such person or persons, as he, the said consul, may appoint. Further, I nominate, constitute and appoint Alexander Adams and Thomas Charles Byde Rooke, joint Executors of this, my last Will & Testament.

Hereby revoking all other and former Wills by me at any time heretofore made. In Witness whereof I have hereunto set my hand and seal this Twenty-sixth day of June, in the Year of our Lord, one thousand eight hundred and thirty-four.

Signed, sealed, published & declared by the said Testator, as & for his last Will and Testament, in the presence of us who have subscribed our names as witnesses thereto in the presence of the said Testator. John Young (SS)

David T. Aborn
Charles Titcomb

A true copy of the original
Richard Charlton.

Endorsement:

Ua ae au i ka olelo o keia palapala no ka olelo ana e nana wau i ka aina o kana mau keiki e hoohalikelike lakou i ka aina aole e hemo iki ko lakou mau aina he aina kauoha a hikiaku i ka lakou mau keiki nau no e nana ko lakou no a ua ike ao nei.

Kauikeaouli

Witness to Signature,
Richard Charlton,
H.B.M. Consul for the Sandwich,
Society & Friendly Islands.

Helu 2513
Manoa
Kaa
Native Register 3:531-532

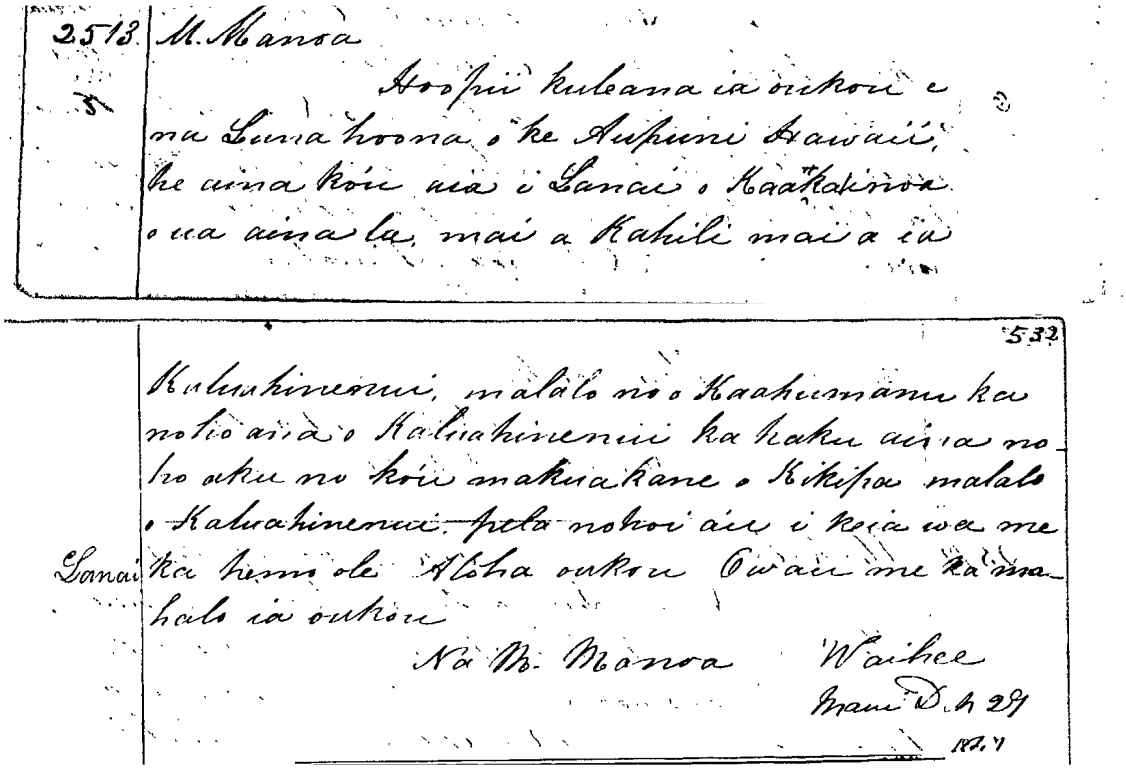

2513. M. Manoa

Hoopii kuleana ia oukou e
na Luna hoona o ke Aupuni Hawaii,
he aina kou aia i Lanai o Kaakainoa
o ua aina la, mai a Kahili mai a ia

532

Kaluahinenui, malalo no o Kaahumanu ka
noho aina o Kaluahinenui ka haku aina no-
ho aku no kou makuakane o Kikipa malalo
o Kaluahinenui. pela nohoi aia i keia wa me
Lanai ka hemo ole Aloha oukou Owau me ka ma-
halo ia oukou

Na M. Manoa Waihee
Maui D. 29
1847

Kuleana claim to you Commissioners who Quiet Claims of the Kingdom of Hawaii. I have a land on Lanai. Kaa is the name of the land, gotten from Kahili to Kaluahinenui. Kaluahinenui dwelt below Kaahumanu, the Lord of the land. My father, Kikipa lived under Kaluahinenui, thus it is mine at this time, not having been removed. Aloha to all of you. I am with appreciation to you.

By M. Manoa
Waihee, Maui
Dec. 29, 1847.

Helu 2513
Manoa
Kaena at Kaa
Native Testimony 5:263-264

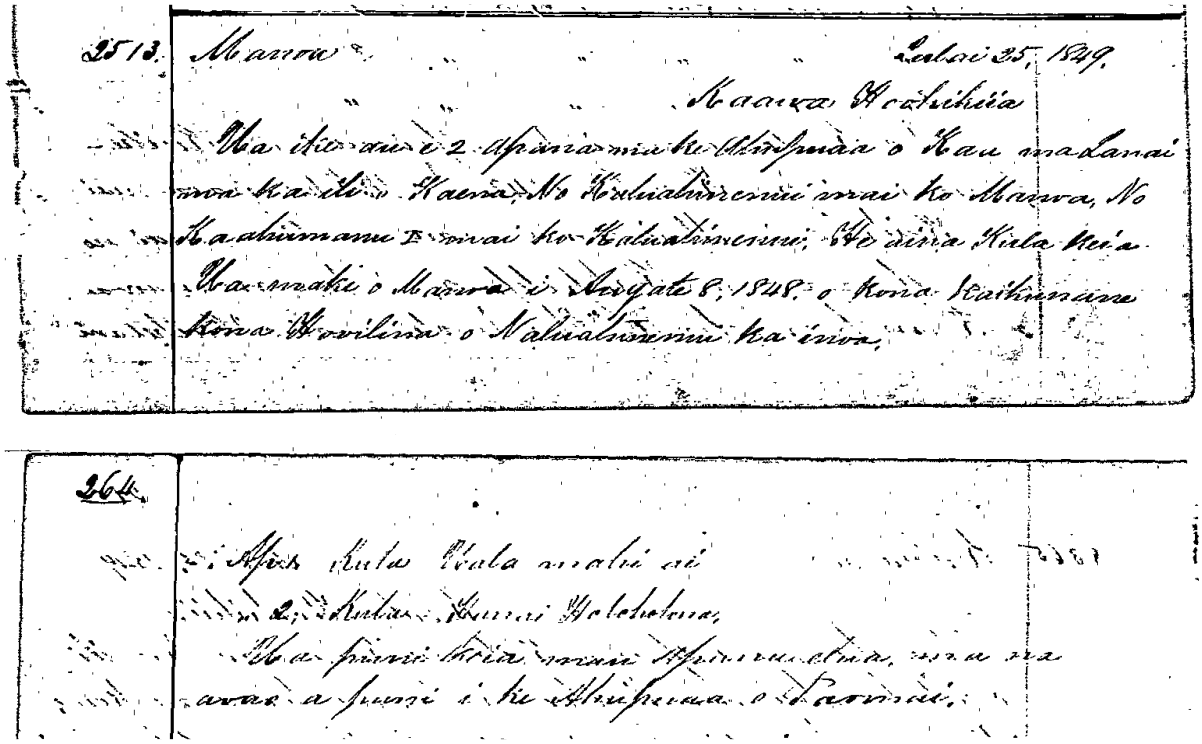

July 25, 1849.

Kaawa, Sworn.
I have seen the 2 parcels in the Ahupuaa of Kaa, on Lanai, in the ili of Kaena. Gotten from Kaluahinenui, to Manoa. Kaluahinenui nui received it from Kaahumanu I. This is a kula (dry land) parcel. Manoa died on August 8, 1848. Her elder brother (kaikunane), named Naluahine, is her heir.

Par. 1. Kula (dry land field) cultivated in uala (sweet potatoes).
Par. 2 Kula hanai holoholona (open land) for grazing animals.

These two parcel of land are surrounded on all sides by the Ahupuaa of Paomai[4].

[4] The description of the parcels being "surrounded on all sides by the *Ahupuaa* of Paomai" does not conform with the configuration of the *ahupuaa*.

Helu 2513
M. Manoa,
Kaa
Native Testimony 8:25

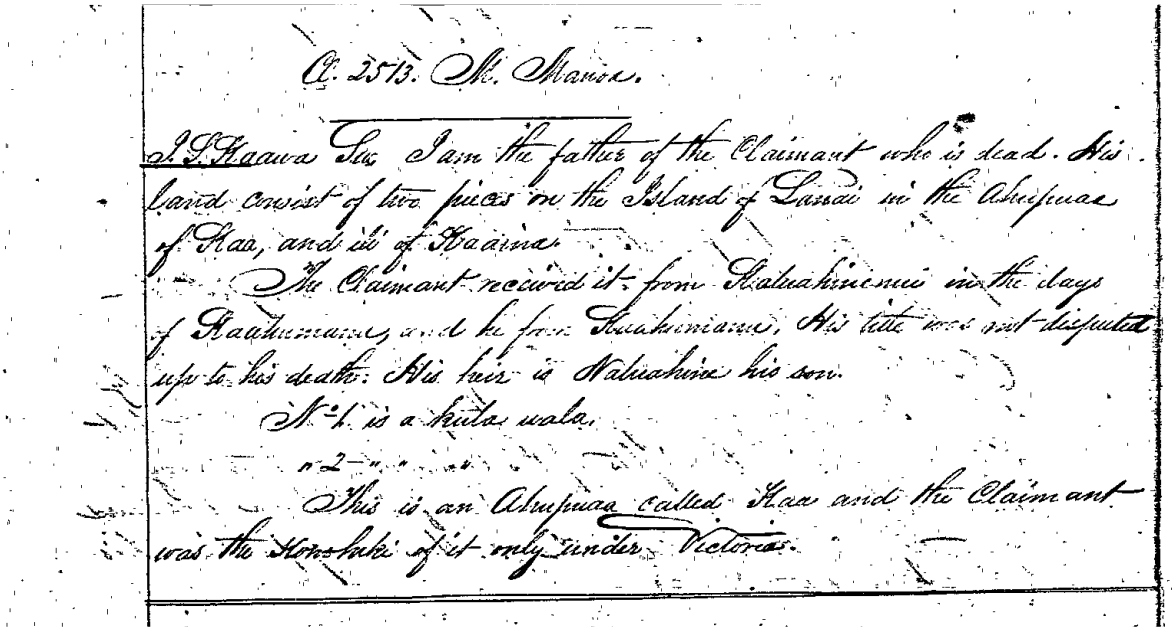

I.L. Kaawa, Sw. I am the father of the Claimant who is dead. His[5] land consists of two pieces on the Island of Lanai in the Ahupuaa of Kaa, and ili of Kaaina [Kaena].

The Claimant received it from Kaluahinenui in the days of Kaahumanu and he from Kaahumanu. His title was not disputed up to his death. His heir is Naluahine his son.

No. 1 is a kula uala (sweet potatoe field).
No. 2. Is a kula uala.

This is an Ahupuaa called Kaa and the the Claimant was the Konohiki of it only under Victoria.

[5] Note: The gender and identification of the '*ili* name in this transcription differ from that of the Native Testimony.

Helu 2686 (see also Helu 367)
Oleloa (w.)
Kaumalapau at Kamoku
Native Register Volume 6:15

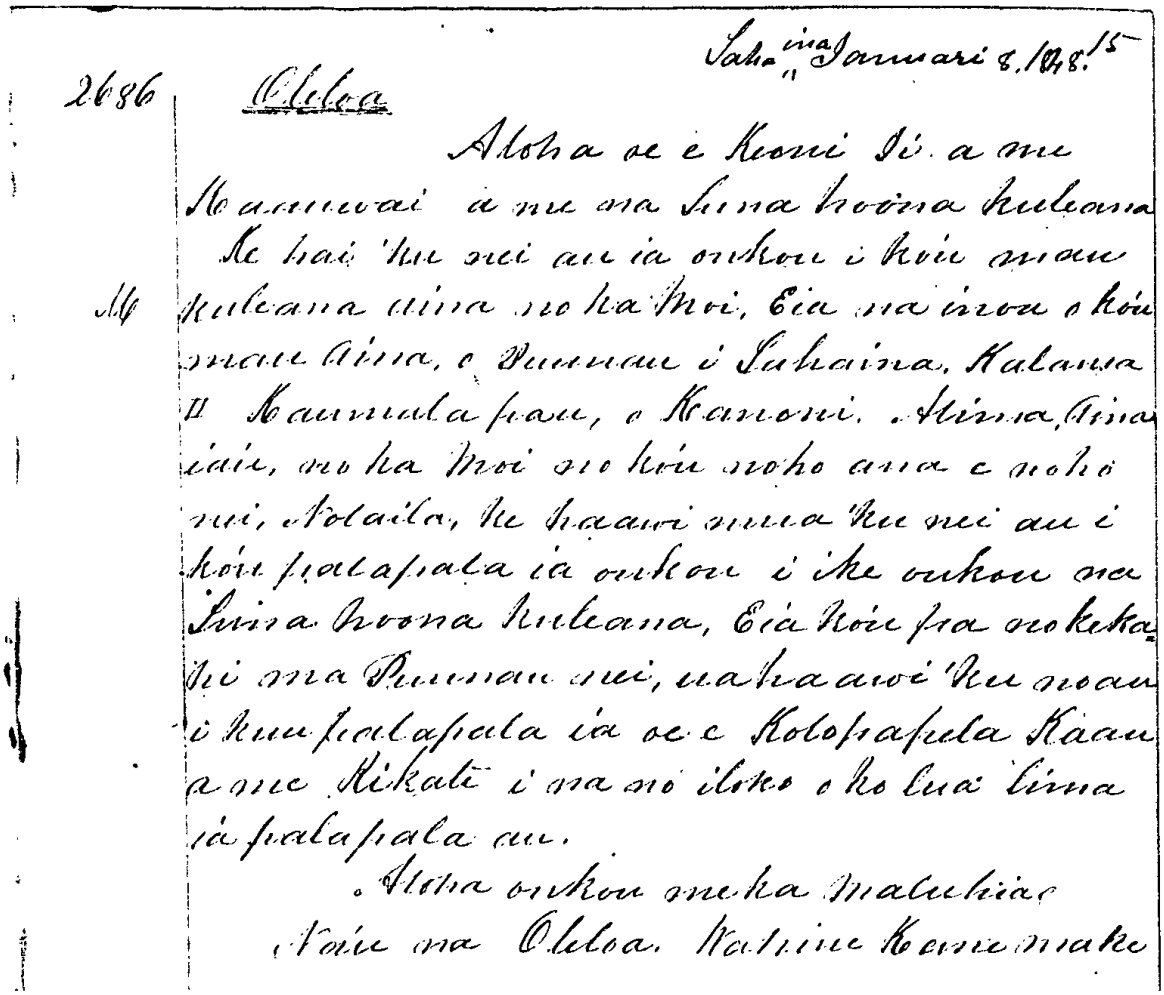

2686 Oleloa

Lahaina. January 8th, 1848.

Greetings to you John Ii and Kaauwai, and the Commissioners who quiet claims.

I hereby tell you of my several land claims from the King. Here are the names of my lands: Puunau in Lahaina; Kalama II [Kona]; Kaumalapau [Lanai]; and Kanoni [Kau]. I have five lands, and my residency is from the King. Therefore, I provide before you, my document to you, that you, the Commissioners who quiet claims may see. Here also is my lot at Puunau, and I give to you my document, Kolopapela Kaau [wai] and Richards to quiet by your hands. Aloha to you with peace.

Done by me, Oleloa, Widow.

Helu 3298
Mahelona Pia
Pawili and Kaohai
Native Register 6:56

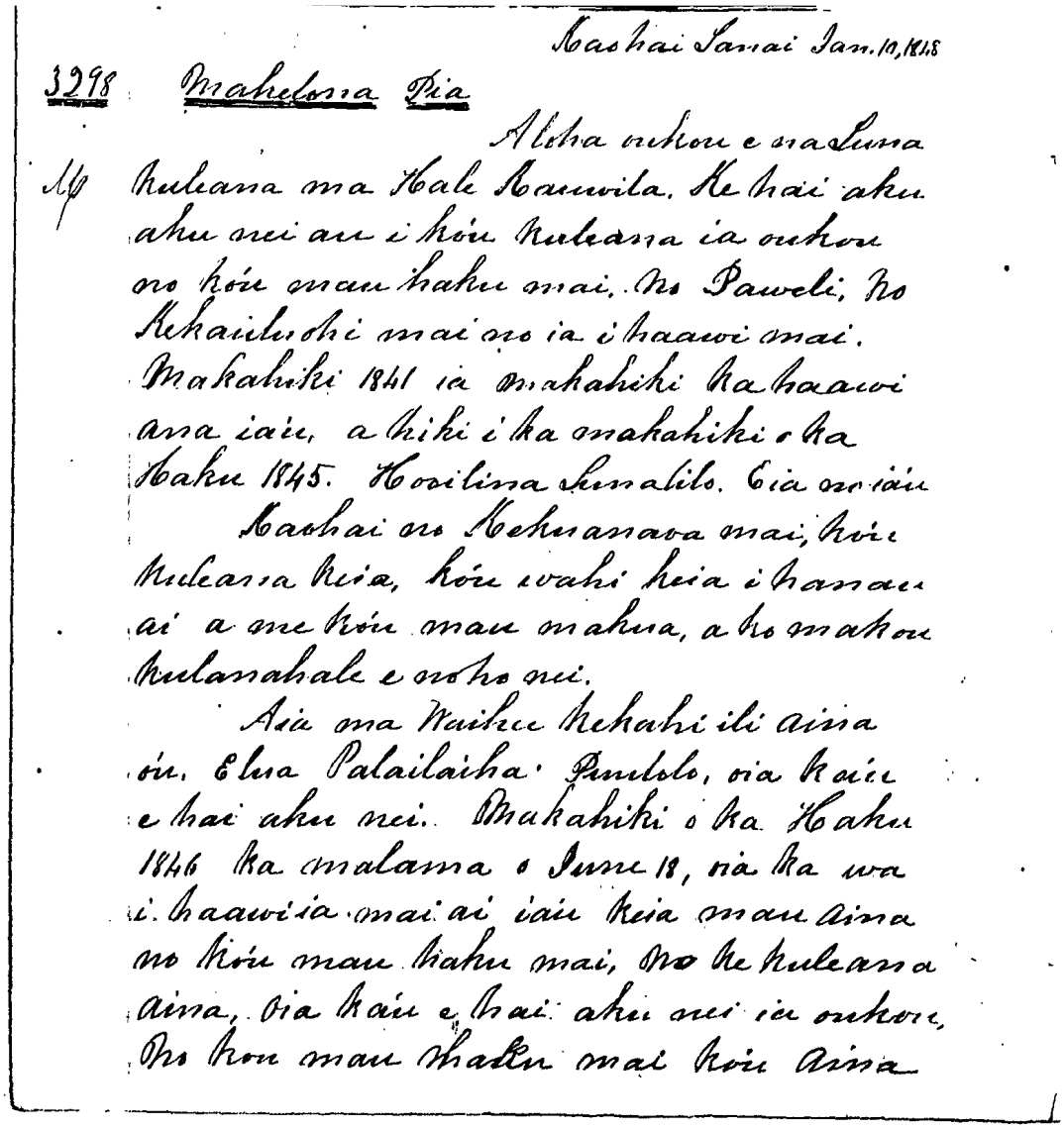

Kaohai Lanai Jan. 10, 1848

3298 Mahelona Pia

Aloha oukou e na Luna
Mp kuleana ma Hale Kauwila. Ke hai aku
aku nei au i kóu kuleana ia oukou
no kóu mau haku mai. No Paweli, no
Kekauluohi mai no ia i haawi mai.
Makahiki 1841 ia makahiki ka haawi
ana iaiu, a hiki i ka makahiki o ka
Haku 1845. Hooilina Lunalilo. Eia no iaiu
Kaohai no Kekuanaoa mai, kóu
kuleana keia, kóu wahi keia i hanau
ai a me kóu mau makua, a ko makou
kulanahale e noho nei.
Aia ma Waihee kekahi ili aina
óu. Elua Palailaiha Puulolo, oia kaiu
e hai aku nei. Makahiki o ka Haku
1846 ka malama o June 18, oia ka wa
i haawi ia mai ai iaiu keia mau aina
no kóu mau haku mai, no ke kuleana
aina, oia kaiu e hai aku nei ia oukou,
no kou mau haku mai kóu aina

Kaohai, Lanai. Jan. 10, 1848.

Greetings to you Land Commissioners at Hale Kauwila. I hereby tell you of my claim, gotten from my Lords. Pawili was given to me by Kekauluohi in the year 1841, up till the year of the Lord, 1845. Lunalilo is the heir. Here is mine.

Kaohai from Kekuanaoa, this is my claim. It is the place of my birth, and that of my parents, and the place of our houses.

At Waihee is an ili land...

...That is what I have to tell you. From your Lords, came my land.

Helu 3298
Pia
Kaohai
Native Testimony 13:259

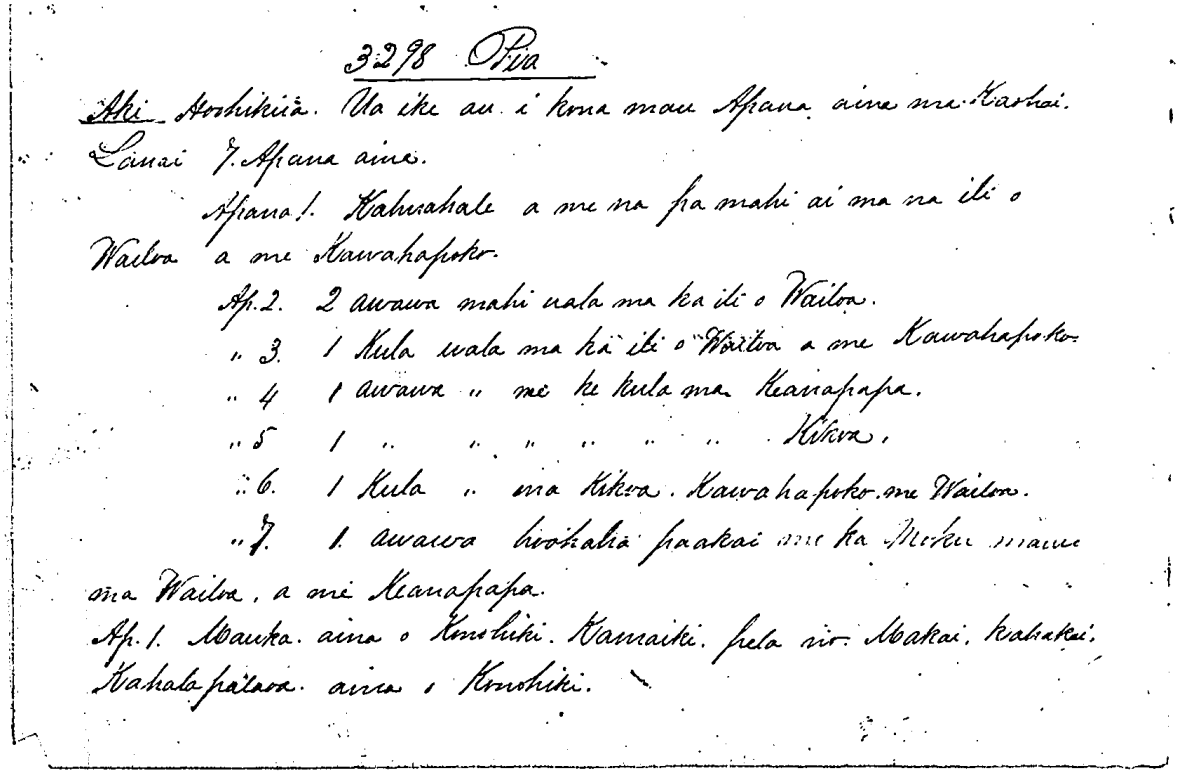

3298 Pia

Aki Hoohikiia. Ua ike au i kona mau Apana aina ma Kaohai.
Lanai 7. Apana aina.
Apana 1. Kahuahale a me na pa mahi ai ma na ili o Wailoa a me Kawahapoko.
Ap. 2. 2 awawa mahi uala ma ka ili o Wailoa.
" 3. 1 Kula uala ma ka ili o Wailoa a me Kawahapoko.
" 4 1 awawa " me ke kula ma Keanapapa.
" 5 1 " " " " " " Kikoa.
" 6. 1 Kula " ma Kikoa. Kawahapoko me Wailoa.
" 7. 1. awawa hoohaha paakai me ka Moku mauu ma Wailoa, a me Keanapapa.
Ap. 1. Mauka aina o Konohiki. Kamaiki. pela no. Makai. kahakai. Kahalapalaoa. aina o Konohiki.

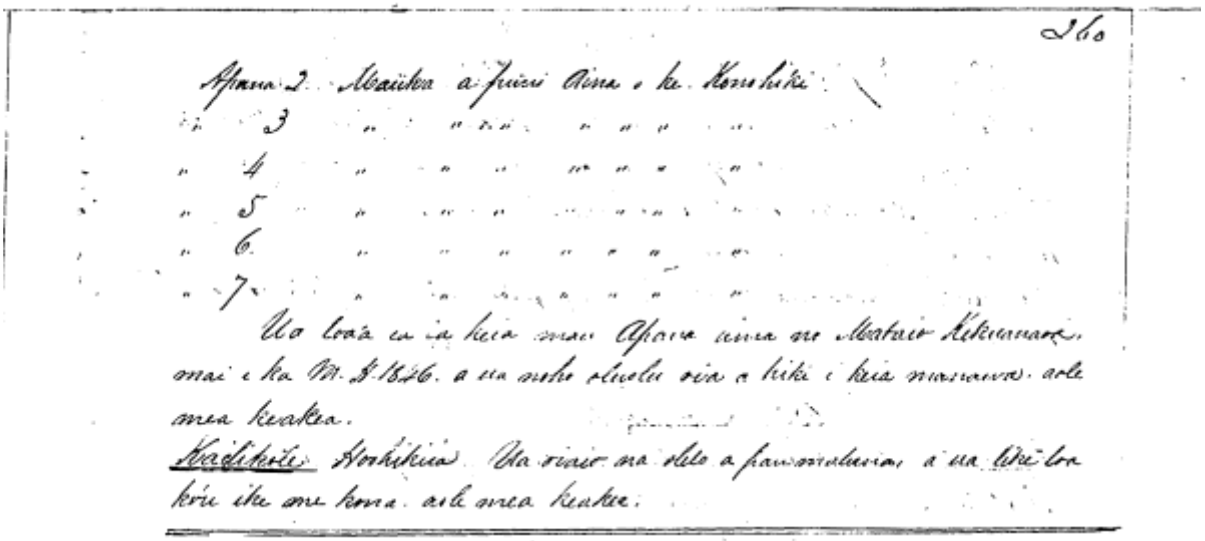

260

Apana 2. Mauka a puni Aina o ke Konohiki.
" 3 " " " " " " "
" 4 " " " " " " "
" 5 " " " " " " "
" 6. " " " " " " "
" 7. " " " " " " "
Ua loaa ia ia keia mau Apana aina no Mataio Kekuanaoa, mai i ka M. S. 1846. a ua noho oluolu oia a hiki i keia manawa. aole mea keakea.
Kaiikole Hoohikiia. Ua oiaio na olelo a pau malunia, a ua like loa kou ike me kona. aole mea keakea.

Aki, Sworn. I know his parcels of land at Kaohai, Lanai. There are 7 parcels of land.

Parcel 1. A house and enclosed cultivating fields in the ili of Wailoa and Kawahapoko.
Parcel 2. 2 awawa (grottos) cultivated in uala in the ili of Wailoa.
Parcel 3. 1 kula (open field) of uala in the ili of Wailoa and Kawahapoko.
Parcel 4. 1 grotto of uala and a kula parcel at Keanapapa.
Parcel 5. 1 grotto of uala and a kula parcel at Kikoa.
Parcel 6. 1 kula of uala at Kikoa, Kawahapoko and Wailoa.
Parcel 7. 1 awawa hookaha paakai (grotto for salt making) and a moku mauu at Wailoa and Keanapapa.

Parcel 1. Mauka, land of Konohiki. Kamaiki, the same. Makai, the shore. Kahalapalaoa, l
and of Konohiki.
Parcel 2. Mauka and all about, land of Konohiki.
Parcel 3. Mauka and all about, land of Konohiki.
Parcel 4. Mauka and all about, land of Konohiki.
Parcel 5. Mauka and all about, land of Konohiki.
Parcel 6. Mauka and all about, land of Konohiki.
Parcel 7. Mauka and all about, land of Konohiki.

He received these lands from Mataio Kekuanaoa in the Year 1846, and has lived there peaceably to this time. No one has objected.

Kailikole, Sworn. The words above are all true, my knowledge is exactly his. No one has objected.

Helu 3298
Pia
Kaohai
Mahele Award Book 7:270

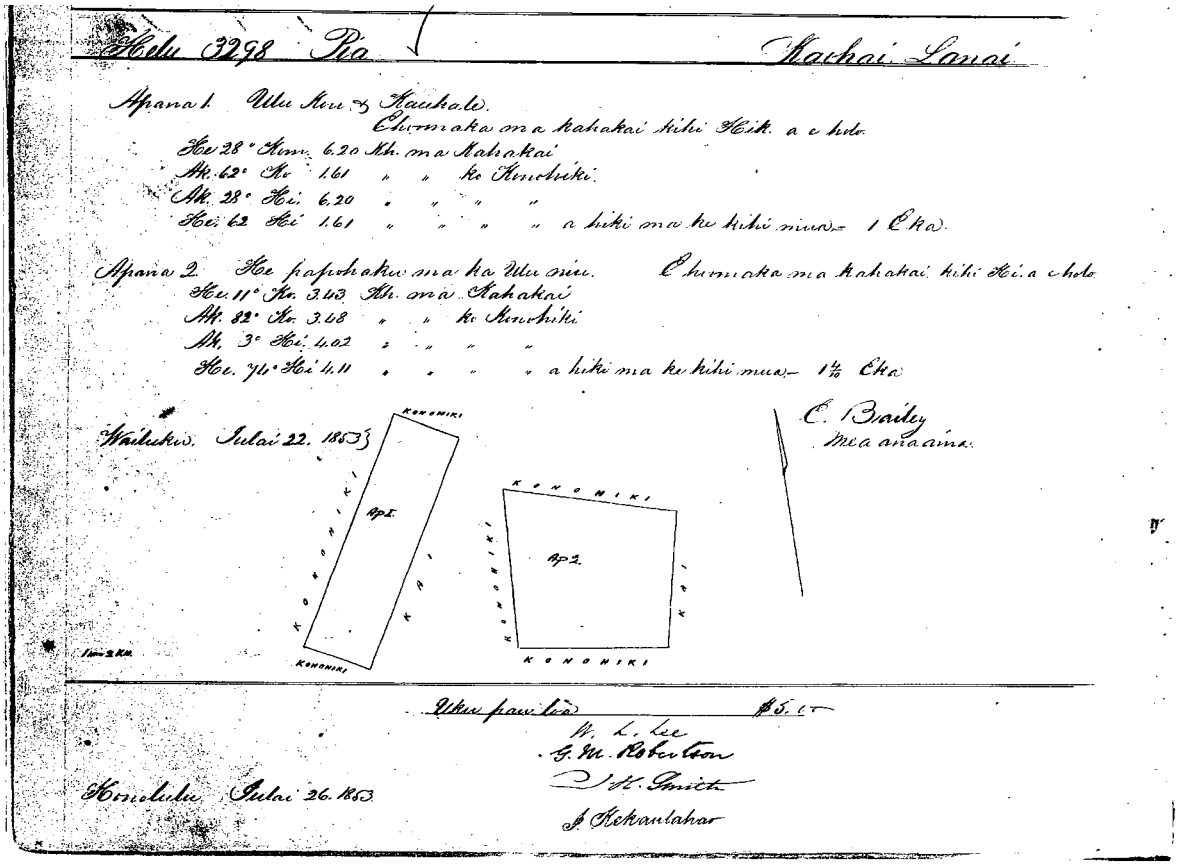

Parcel 1. Grove of Kou trees and house site… [metes and bounds] … 1 Acre.
Parcel 2. A walled niu (coconut) grove… [metes and bounds] … 1 and 4/10ths Acres…

Royal Patent No. 5138
Pia
Kaohai
Book 20:503-504

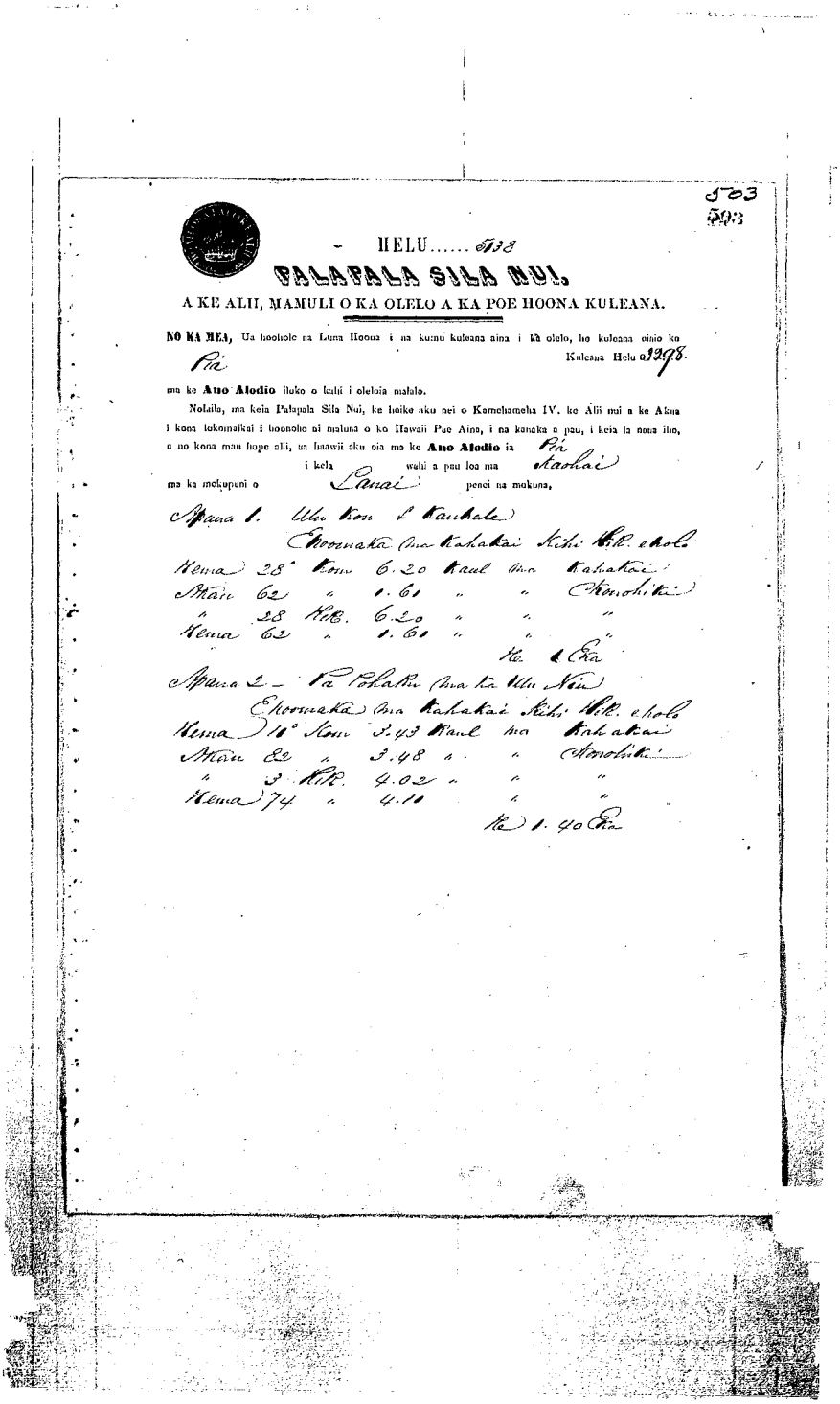

503
503

HELU..... 5138

PALAPALA SILA NUI.

A KE ALII, MAMULI O KA OLELO A KA POE HOONA KULEANA.

NO KA MEA, Ua hoohole na Luna Hoona i na kumu kuleana aina i kà olelo, ho kuleana oinio ko Pia Kuleana Helu o 3298.

ma ke **Ano Alodio** iloko o kahi i oleloia malalo.

Nolaila, ma keia Palapala Sila Nui, ke hoike aku nei o Kamehameha IV. ke Ālii nui a ke Akua i kona lokomaikai i hoonoho ai maluna o ko Hawaii Pae Aina, i na kanaka a pau, i keia la nona iho, a no kona mau hope alii, ua haawii aku oia ma ke **Ano Alodio** ia Pia i kela wahi a pau loa ma Kaohai ma ka mokupuni o Lanai penei na mokuna,

Apana 1. Ulu Kon L Kauhale
Ehoomaka ma Kahakai Kihi Hik. eholo
Hema 28° Kom 6.20 Kaul ma Kahakai
Akau 62 " 1.61 " " Konohiki
" 28 Hik. 6.20 " " "
Hema 62 " 1.61 " " "
He 1 Eka

Apana 2 – Pa Pohaku ma ka Ulu Niu
Ehoomaka ma Kahakai Kihi Hik. eholo
Hema 10° Kom 3.43 Kaul ma Kahakai
Akau 82 " 3.48 " " Konohiki
" 3 Hik. 4.02 " " "
Hema 74 " 4.11 " "
He 1.40 Eka

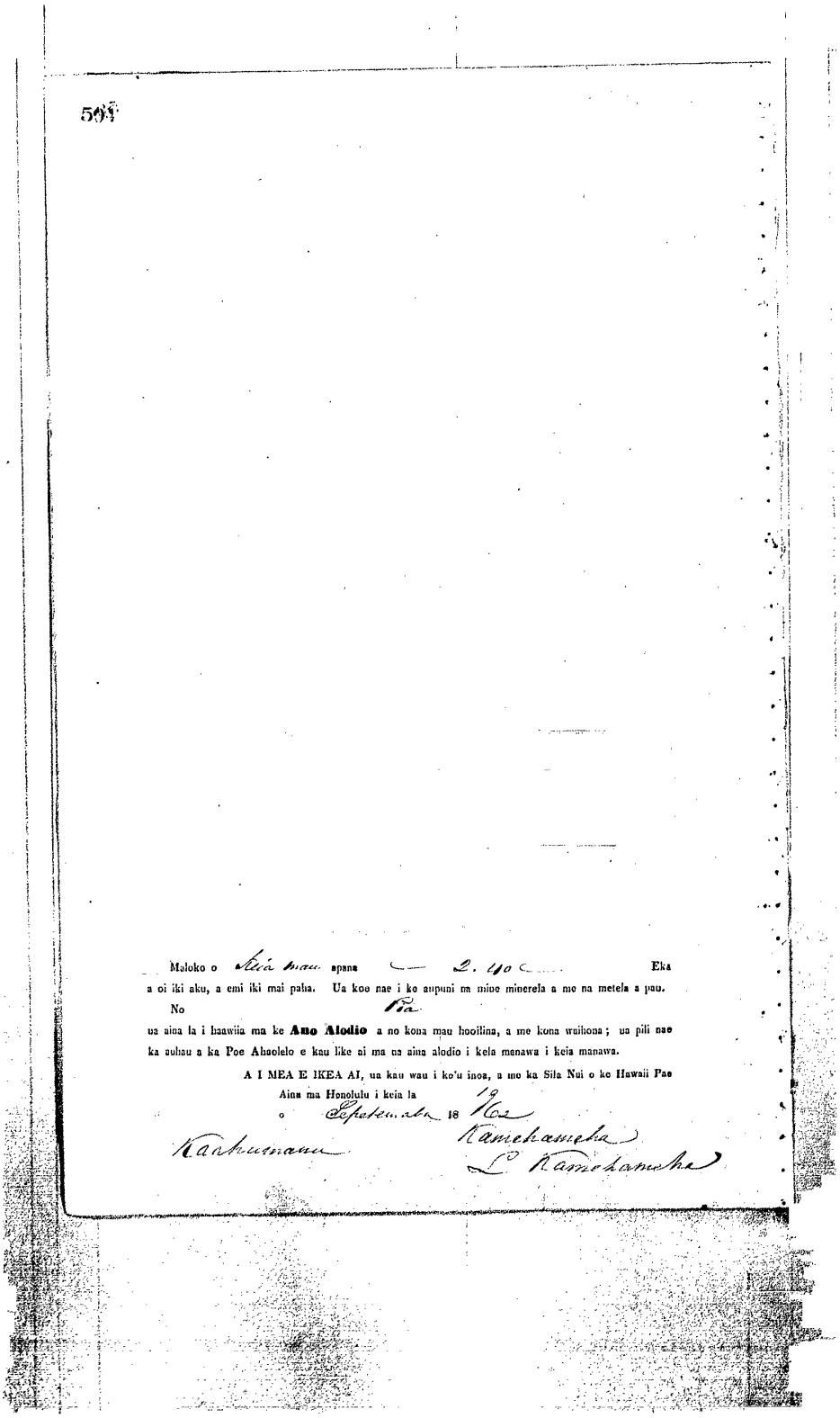

594

Maloko o Kiia mau apana — 2. 40 — Eka a oi iki aku, a emi iki mai paha. Ua koe nae i ke aupuni na mine minerela a me na metela a pau.

No Poa

ua aina la i haawiia ma ke **Ano Alodio** a no kona mau hooilina, a me kona waihona; ua pili nae ka auhau a ka Poe Ahaolelo e kau like ai ma na aina alodio i kela manawa i keia manawa.

A I MEA E IKEA AI, ua kau wau i ko'u inoa, a me ka Sila Nui o ke Hawaii Pae Aina ma Honolulu i keia la

o Sepetemaba 18 19 62

Kaahumanu

Kamehameha

L. Kamehameha

Helu 3417 B
Hoomu
Kaluaakea at Kaa
Native Testimony 13:263
(for Native Register, See Helu 8627)

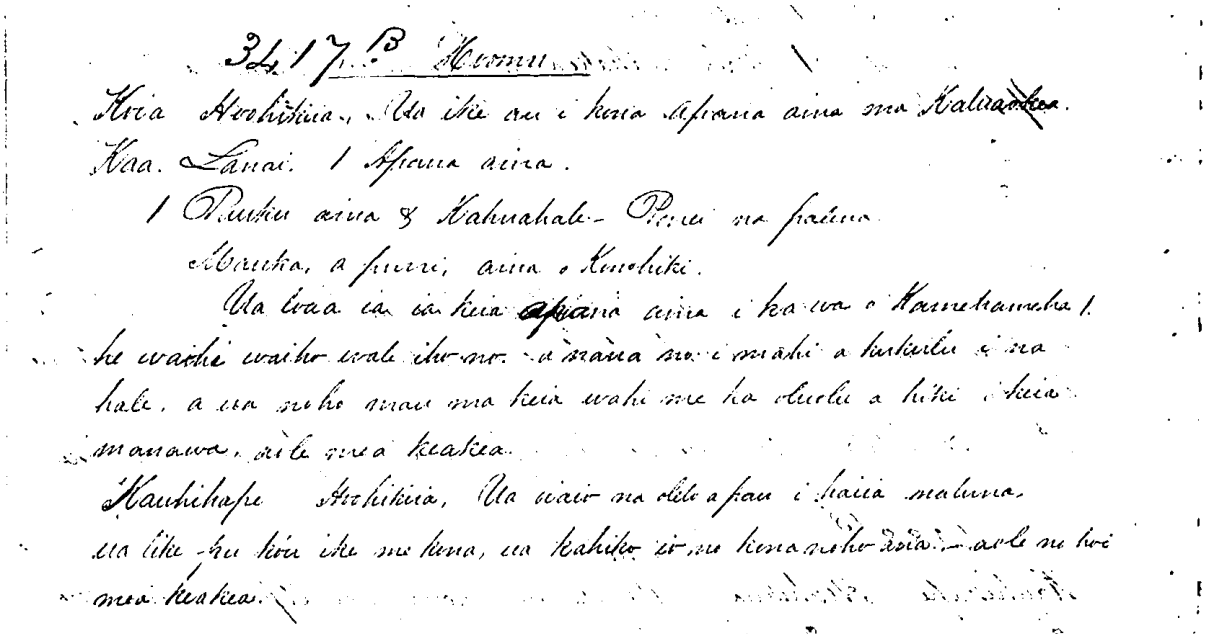

3417 B Hoomu

Koia Hoohikiia, Ua ike au i kona Apana aina ma Kaluaakea.
Kaa. Lanai. 1 Apana aina.
1 Pauku aina & Kahuahale - Ponei na paluna
Mauka, a puni, aina o Konohiki.
Ua loaa ia ia keia apana aina i ka wa o Kamehameha I.
he waihi waiho wale iho no. a naua no i mahi a kukulu i na
hale, a ua noho mau ma keia wahi me ka oluolu a hiki i keia
manawa, aole mea keakea.
Kauhihape Hoohikiia, Ua oiaio na olelo a pau i haiia maluna.
ua like pu kou ike me kona, ua kahiko io no kona noho ana. aole no hoi
mea keakea.

Koia, Sworn. I know his parcel of land at Kaluaakea, Kaa, Lanai. 1 Parcel of land.

1 section of land & three houses. The boundaries are thus”

Above and on all sides, the land of the Konohiki.

He received this parcel of land in the time of Kamehameha I. It was an idle piece of land. It was he who cultivated it and built the houses thereon. He has dwelt peaceably at this place to this time. No one has objected.

Kauhihape, Sworn. All of the words spoken above are true. I have known the same as him. His residency from olden times. There has been no objection.

Helu 3417 B
Hoomu
Kaa
Mahele Award Book 8:102

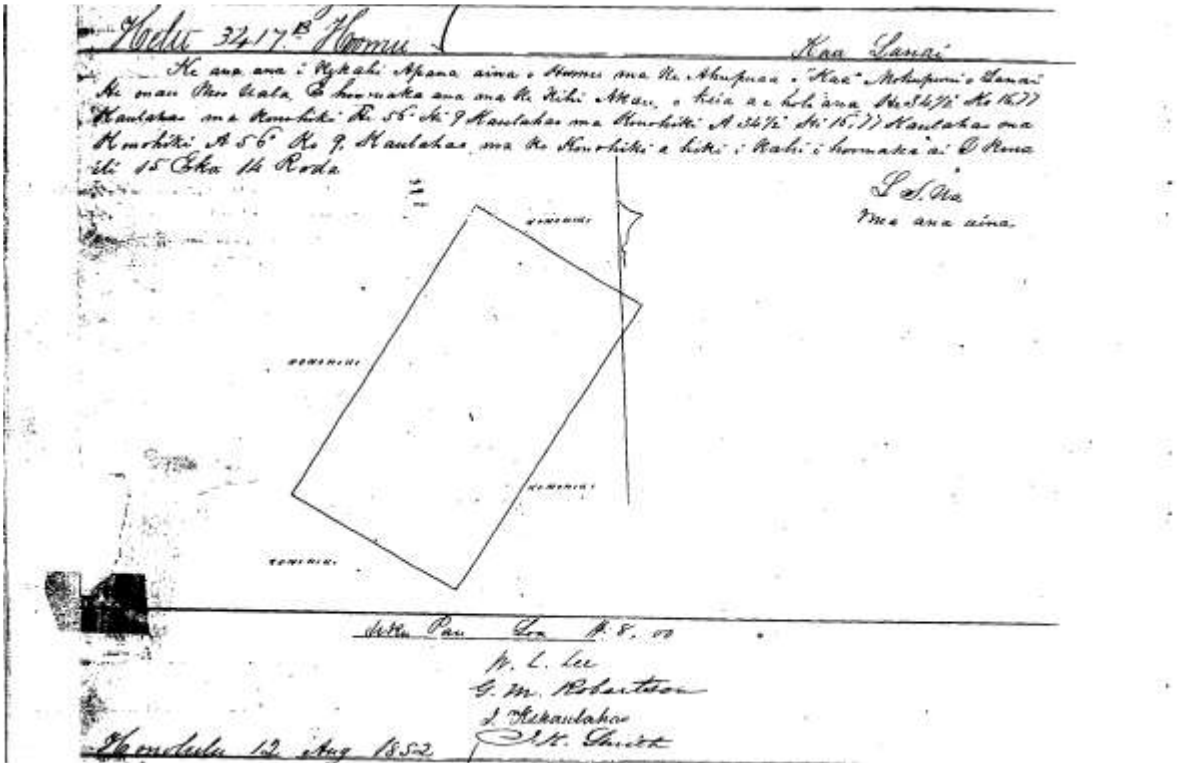

The survey is for one peice of land of Hoomu, in the Ahupuaa of Kaa, Island of Lanai. There are several pieces of land culitvated in uala... [metes and bounds] ... 15 Acres, 14 Rods...

Helu 3418 B (see also Helu 6542)
Hoa (Howa)
Halapuu at Kaa
Native Testimony 13:263

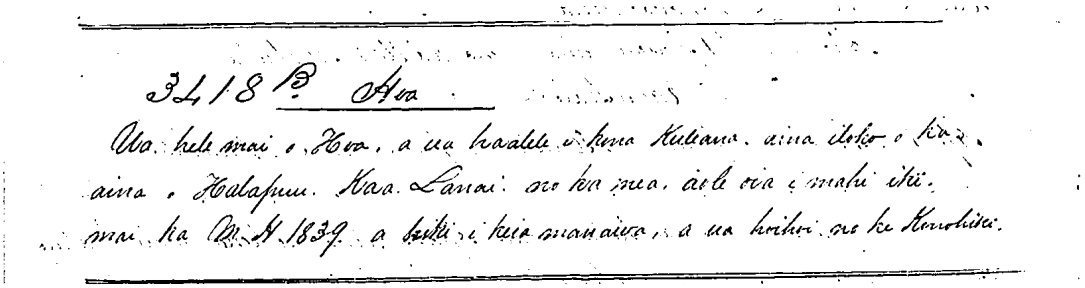

3418 B. Hoa

Ua hele mai o Hoa, a ua haalele i kona Kuleana. aina iloko o ka aina o Halapuu. Kaa. Lanai. no ka nea, aole oia i mahi iki. mai ka M. H. 1839. a hiki i keia manaiwa, a ua hoihoi no ke Konohiki.

Hoa came forward and abandoned his land claim in the land of Halapuu, Kaa, Lanai, becasue he undertaken no cultivation there since the year, 1839, to the present time. It is returned to the Konohiki.

Helu 3719 B
Kalaihoa
Kalulu
Foreign Testimony 15:40

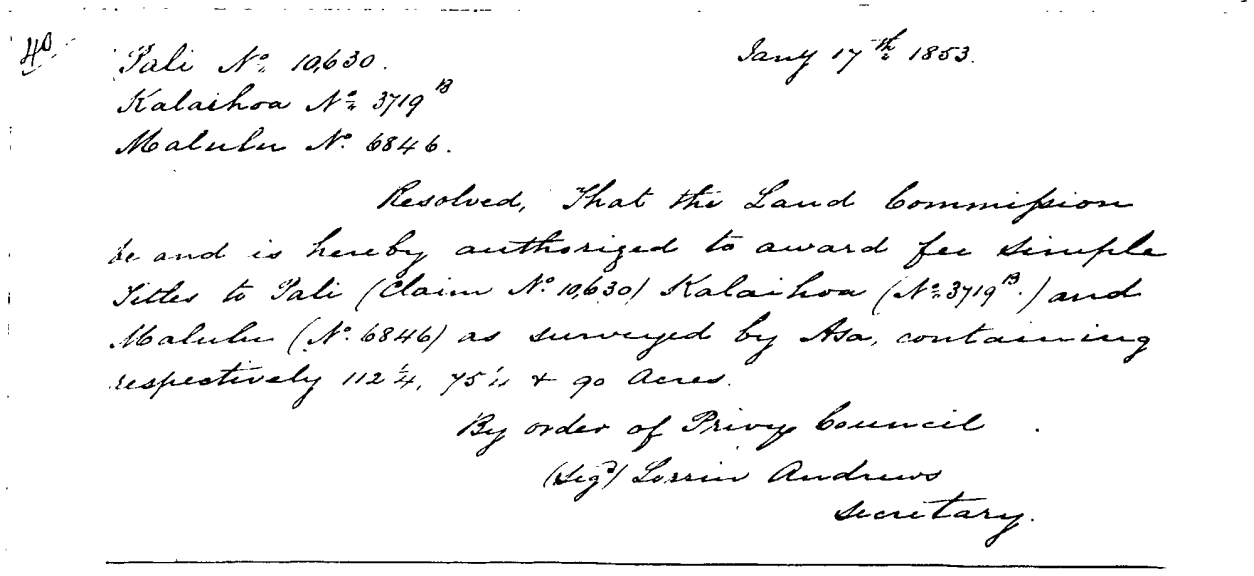

Pali No. 10,630.
Kalaihoa No. 3719 B
Malulu No. 6846.

Jany 17th 1853.

Resolved, That the Land Commission be and is hereby authorized to award fee simple Titles to Pali (Claim No. 10,630) Kalaihoa (No. 3719 B.) and Malulu (No. 6846) as surveyed by Asa, containing respectively 11 1/4, 75 1/10 & 90 Acres.

By order of Privy Council
(Sig.) Lorrin Andrews
Secretary.

Jany. 17th, 1853.

Resolved, that the Land Commission be and is hereby authorized to award fee simple titles to Pali (Claim No. 10,630), Kalaihoa (No. 3719 B) and Malulu (No. 6846) as surveyed by Asa, containing repsectively 11 1/4, 75 1/10 & 90 Acres.

By order of Privy Council
(Sig.) Lorrin Andrews,
Secretary.

Helu 3719 B
Kalaihoa
Kalulu
Mahele Award Book 7:223

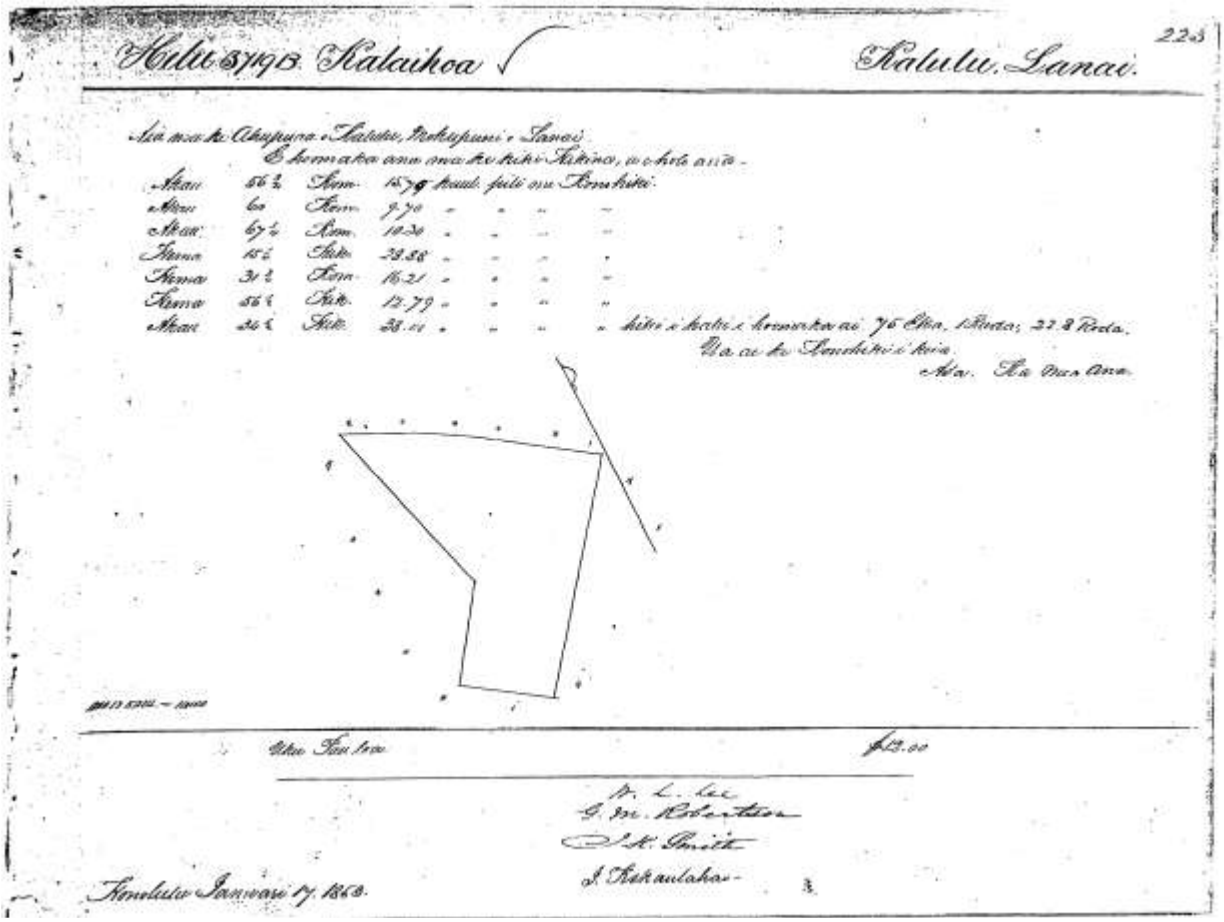

There in the Ahupuaa of Kalulu… [metes and bounds] … 75 Acres, 1 Rood, 22.8 Rods…

Royal Patent No. 6191
Kalaihoa
Kalulu
Book 23:549-550

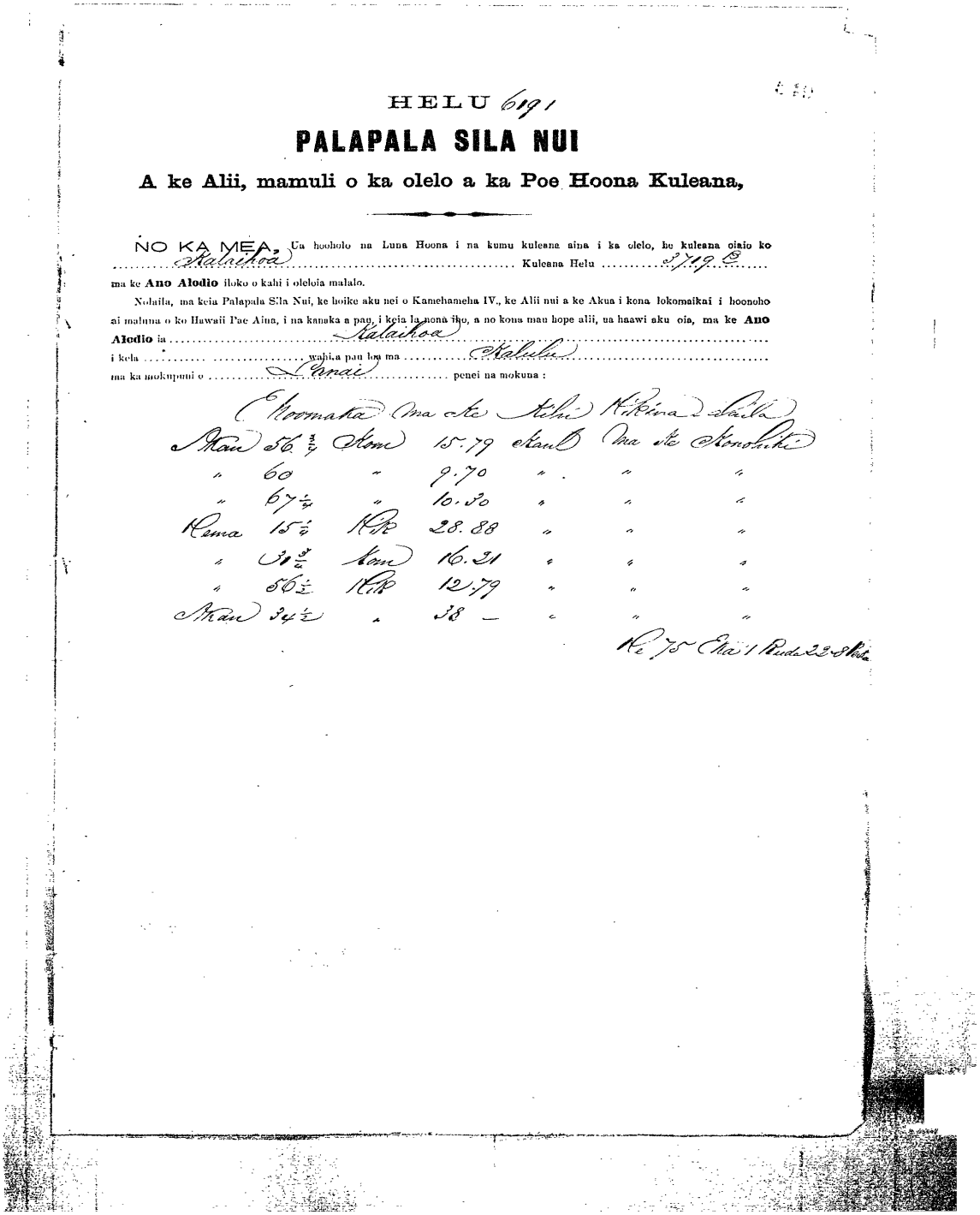

HELU 6191

PALAPALA SILA NUI

A ke Alii, mamuli o ka olelo a ka Poe Hoona Kuleana,

NO KA MEA, Ua hooholo na Luna Hoona i na kumu kuleana aina i ka olelo, he kuleana oiaio ko Kalaihoa Kuleana Helu 3719 B ma ke **Ano Alodio** iloko o kahi i oleloia malalo.

Nolaila, ma keia Palapala Sila Nui, ke hoike aku nei o Kamehameha IV., ke Alii nui a ke Akua i kona lokomaikai i hoonoho ai maluna o ko Hawaii Pae Aina, i na kanaka a pau, i keia la nona iho, a no kona mau hope alii, ua haawi aku oia, ma ke **Ano Alodio** ia Kalaihoa i kela wahi a pau loa ma Kalulu ma ka mokupuni o Lanai penei na mokuna :

Hoomaka ma ke Kihi Hikina Laila

Akau	56 3/4	Kom	15.79	Kaul	ma ke	Konohiki
"	60	"	9.70	"	"	"
"	67 1/4	"	10.30	"	"	"
Hema	15 1/4	Hik	28.88	"	"	"
"	31 3/4	Kom	16.21	"	"	"
"	56 1/2	Hik	12.79	"	"	"
Akau	34 1/2	"	38 —	"	"	"

He 75 Eka 1 Ruda 22 8 Kala

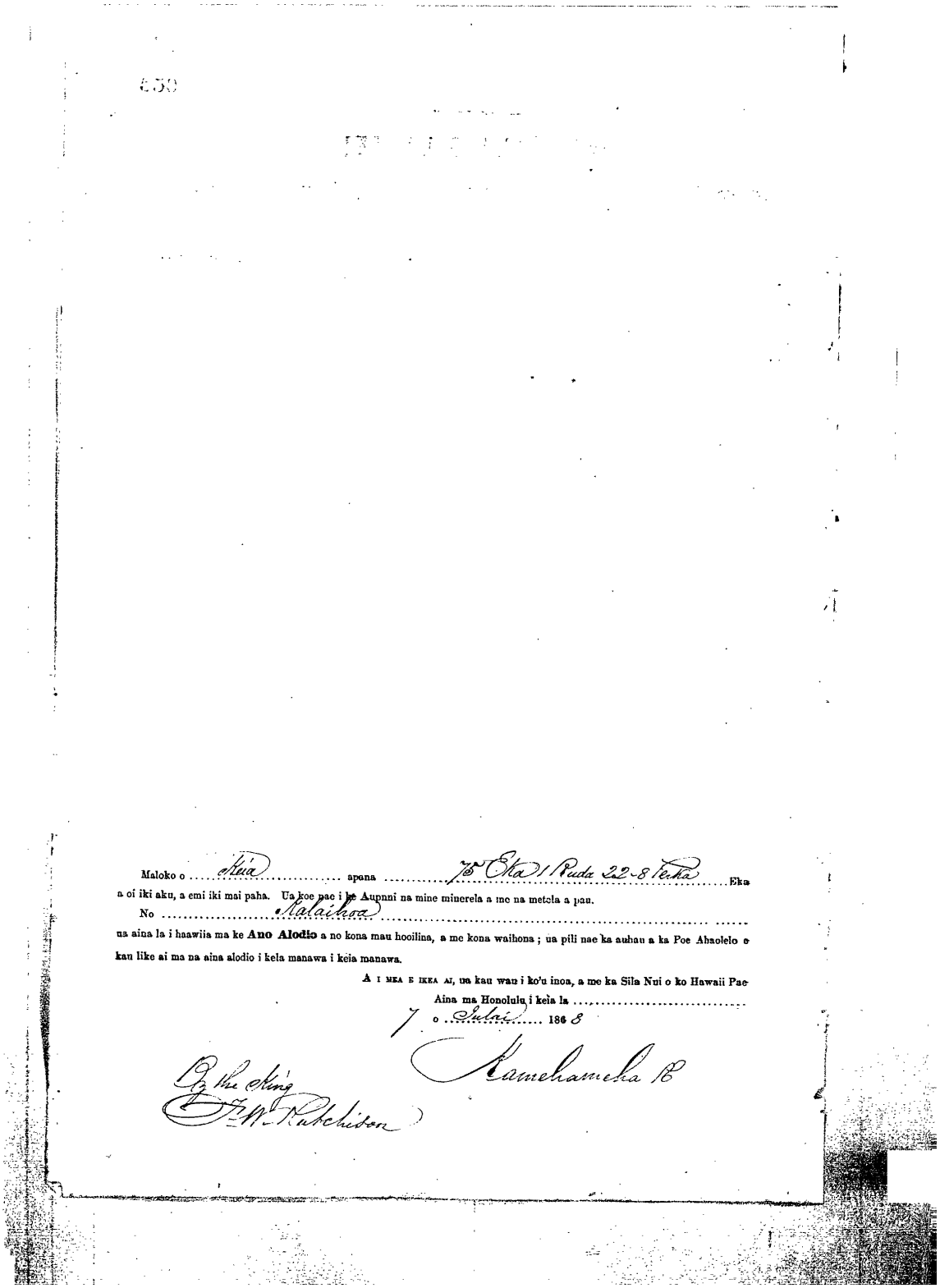

650

Maloko o ....Keia..... apana .....75 Eka 1 Ruda 22-8 Perha.....Eka a oi iki aku, a emi iki mai paha. Ua koe nae i ke Aupnni na mine minerela a me na metela a pau.

No .....Kalaihoa.....

ua aina la i haawiia ma ke **Ano Alodio** a no kona mau hooilina, a me kona waihona ; ua pili nae ka auhau a ka Poe Ahaolelo e kau like ai ma na aina alodio i kela manawa i keia manawa.

A I MEA E IKEA AI, ua kau wau i ko'u inoa, a me ka Sila Nui o ko Hawaii Pae Aina ma Honolulu i keia la .....

7 o ..Julai..... 186 8

Kamehameha P.

By the King
F. W. Rutchison

Helu 3720 B
Kaaumaiwa
Maunalei
Foreign Testimony 15:40

Kaaumaiwa No: 3720 B
Kaaokaula No: 10,052.
Kukaloloua No: 10133 B.

Resolved, that the Land Commission be and is hereby authorized to award fee simple titles to Kaaumaiwa, Kaaokaulu & Kukaloloua for their claims on Govt lands on Lanai, though not in the list of received claims for that Island, it appearing that they are real settlers & worthy men who state that their claims were duly forwarded.

By order of the Privy Council
Jany 17. 1853.
Lorrin Andrews
Secretary.

Resolved, that the Land Commission be and is hereby authorized to award fee simple titles to Kaaumaiwa [Helu 3720 B], Kaaokaulu [Helu 10052] and Kukaloloua [Helu 10133] For their claims on Govt. Lands on Lanai, though not in the list of received claims for that island, it appearing that they arereal settlers & worthy men who state that their claims were duly forwarded.

By order of the Privy Council
Jany. 17th, 1853.
Lorrin Andrews,
Secretary.

Helu 3720 B
Kaumaiewa (Kaaumaiwa)
Maunalei
Mahele Award Book 8:96

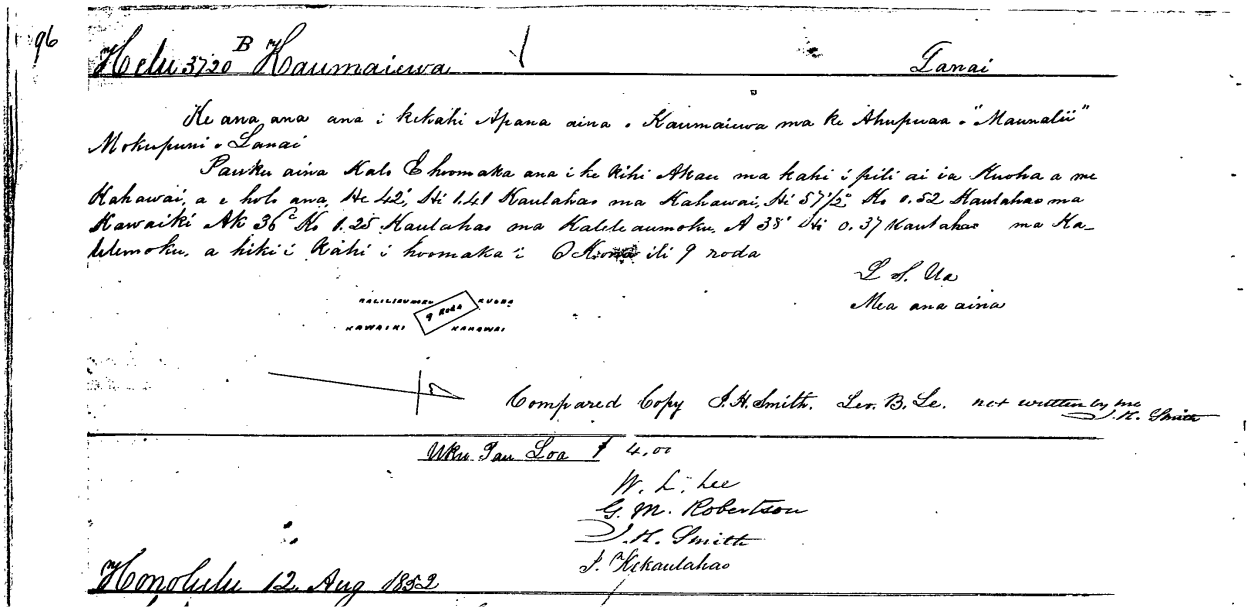
96

Helu 3720 B Kaumaiewa Lanai

Ke ana ana ana i kekahi Apana aina o Kaumaiewa ma ke Ahupuaa o "Maunalii" Mokupuni o Lanai

Pauku aina Kalo E hoomaka ana i ke kihi Akau ma kahi i pili ai ia Kuoha a me Kahawai, a e holo ana, Ke 42° Hi 1.41 Kaulahao ma Kahawai, Hi 57½° Ko 0.52 Kaulahao ma Kawaiki Ak 36° Ko 1.25 Kaulahao ma Kalele aumoku, A 38° Hi 0.37 Kaulahao ma Kalelemoku, a hiki i kahi i hoomaka i O Koona ili 9 roda

L. S. Ua
Mea ana aina

KALILIAUMOKU KUOHA KAWAIKI KAHAWAI 9 Roda

Compared Copy J. H. Smith. Ler. B. Le. not written by me J. H. Smith

Uku Pau Loa $ 4.00

W. L. Lee
G. M. Robertson
J. H. Smith
J. Kekaulahao

Honolulu 12 Aug 1852

Survey of a Parcel of land for Kaumaiewa in the Ahupuaa of "Maunalei, Island of Lanai… [metes and bounds] … 9 Rods…

Helu 4145
Kauihou
Keomoku at Palawai
Native Register 6:152

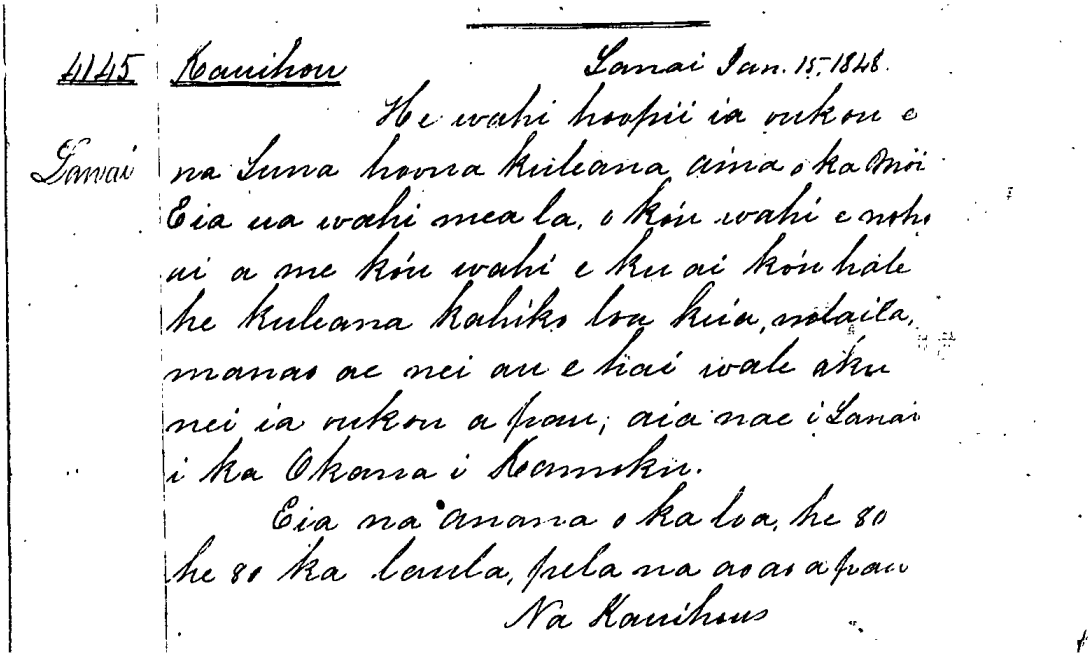

4145 Kauihou Lanai Jan. 15, 1848.

Lanai

He wahi hoopii ia oukou e
na Luna hoona kuleana aina o ka Moi
Eia ua wahi mea la, o kou wahi e noho
ai a me kou wahi e ku ai kou hale
he kuleana kahiko loa kua, nolaila,
manao ae nei au e hai wale aku
nei ia oukou a pau; aia nae i Lanai
i ka Okana i Keomoku.
Eia na anana o ka loa, he 80
he 80 ka laula, pela na ao ao a pau
Na Kauihou

Lanai, Jan. 15, 1848.

This is a little claim to you, Commissioners who Quiet Land Claims of the King. Here is this item, my place of residence, and where stands my house. It is an old right; therefore I have this thought to tell you of it. It is there on Lanai in the region of Keomoku.

Here are the fathoms in length, 80, the width is 80, and so on all sides.

By Kauihou.

Helu 4145
Kauihou
Palawai & Kamoku
Native Testimony 13:282

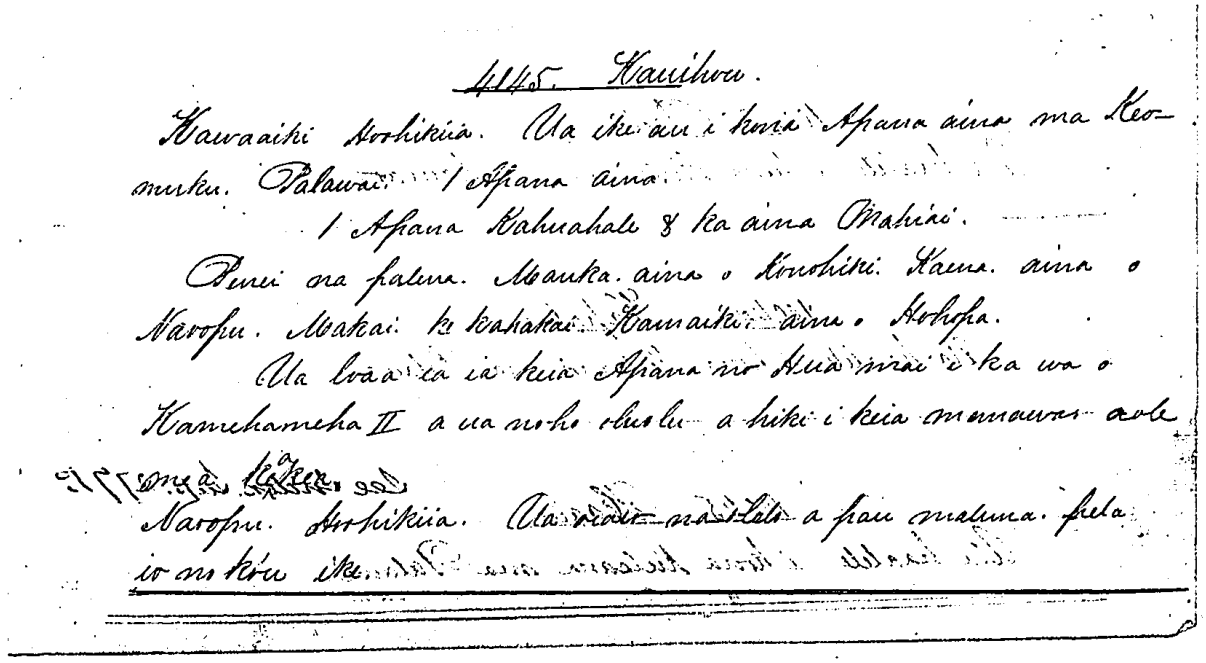

Kawaaiki, Sworn. I now his parcel of land at Keomuku, Palawai. 1 Parcel of land.

1 Parcel, a house site & cultivated land.

The boundaries are thus. Mauka, land of the Konohiki. Kaena, land of Naoopu. Makai, the beach. Kamaiki, land of Hohopa.

He received this Parcel from Hua in the time of Kamehameha II, and has dwelt there peaceably to this time. No one has objected.

Naoopu, Sworn. The words above are all true. My knowledge is the same.

Helu 4145
Kauihou
Keomuku at Palawai
Mahele Award Book 5:684

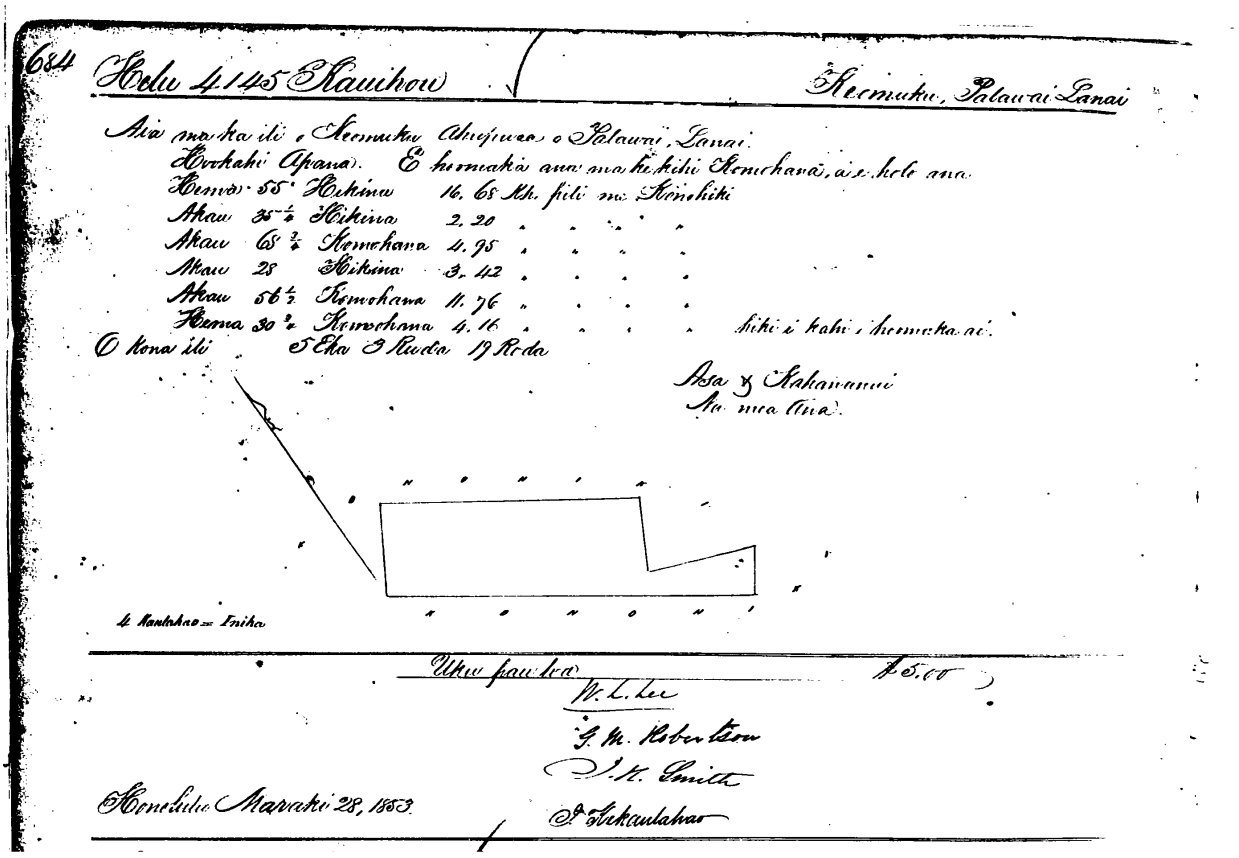

There in the ili of Keomuku, Ahupuaa of Palawai... [metes and bounds] ... 5 Acres, 3 Roods, 19 Rods...

Royal Patent No. 3878
Kauihou
Palawai
Book 16:515-516

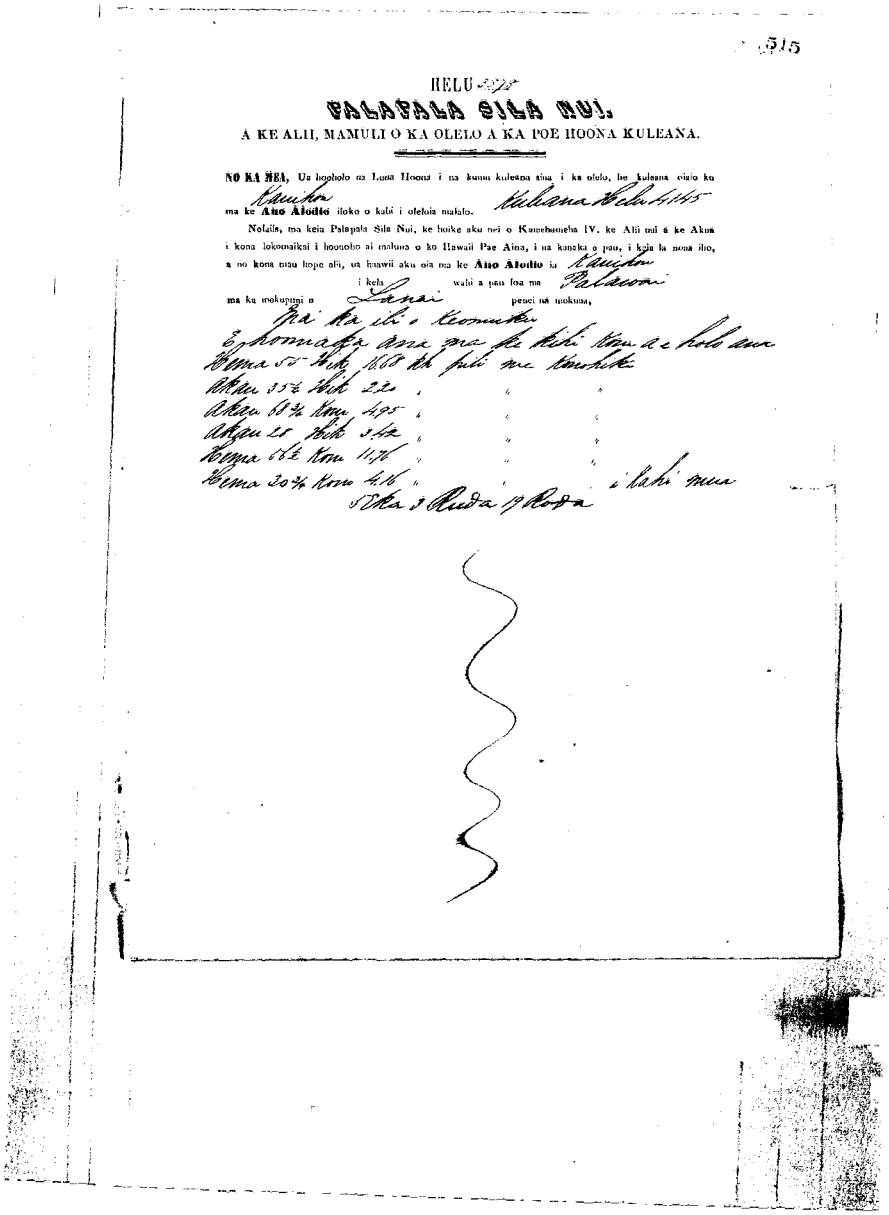

515

HELU 3878

PALAPALA SILA NUI.

A KE ALII, MAMULI O KA OLELO A KA POE HOONA KULEANA.

NO KA MEA, Ua hooholo na Luna Hoona i na kumu kuleana aina i ka olelo, he kuleana oiaio ko ma ke **Ano Alodio** iloko o kahi i oleloia malalo. Kauihou Kuleana Helu 4145

Nolaila, ma keia Palapala Sila Nui, ke hoike aku nei o Kamehameha IV. ke Alii nui a ke Akua i kona lokomaikai i hoonoho ai maluna o ko Hawaii Pae Aina, i na kanaka o pau, i keia la noua iho, a no kona mau hope alii, ua hawaii aku oia ma ke **Ano Alodio** ia Kauihou i kela wahi a pau loa ma Palawai ma ku mokupuni o Lanai penei na mokuna,

Na ka ili o Keomuku
E homaka ana ma ke kihi kona a e holo ana
Hema 55 Hik 16.68 kh puli me konohiki
Akau 35½ Hik 2.20 " " "
Akau 68¾ Kom 4.95 " " "
Akau 28 Hik 3.42 " " "
Hema 56½ Kom 11.76 " " "
Hema 30¾ Kom 4.16 " " " i kahi mua
5 Eka 3 Ruda 19 Roda

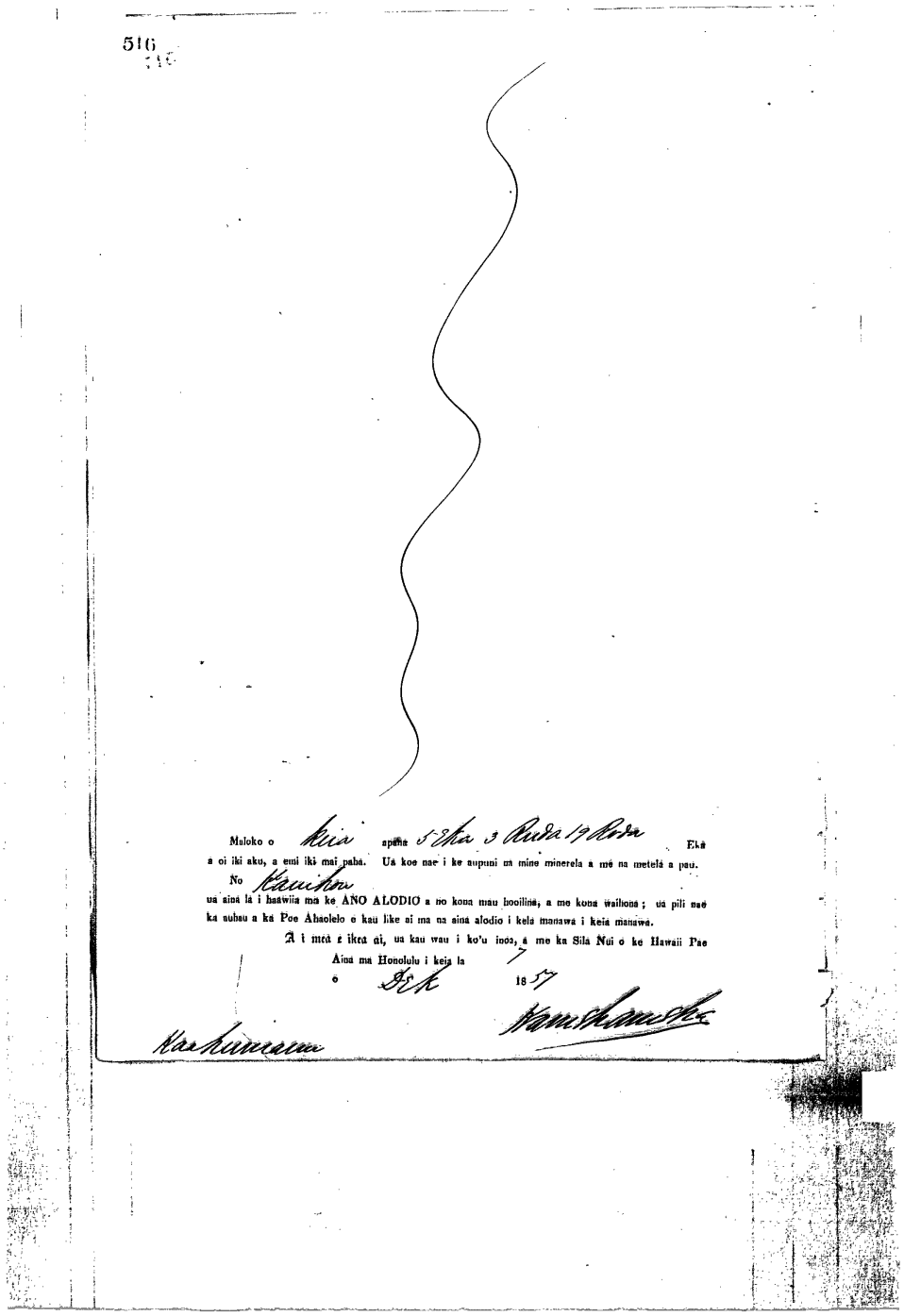

516

Maloko o Keia apana 5 Eka 3 Ruda 19 Roda Eka a oi iki aku, a emi iki mai paha. Ua koe nae i ke aupuni na mine minerela a me na metela a pau.

No Kauihou

ua aina la i haawiia ma ke ANO ALODIO a no kona mau hooilina, a me kona waihona; ua pili nae ka auhau a ka Poe Ahaolelo e kau like ai ma na aina alodio i kela manawa i keia manawa.

A i mea e ikea ai, ua kau wau i ko'u inoa, a me ka Sila Nui o ke Hawaii Pae Aina ma Honolulu i keia la 7

o Dek 1857

Kauihaumaru

Kaauhumanu

Helu 4288 B
Kahalekai
Mokuha at Kaa
Native Testimony 13:262
(for Native Register, See Helu 8627)

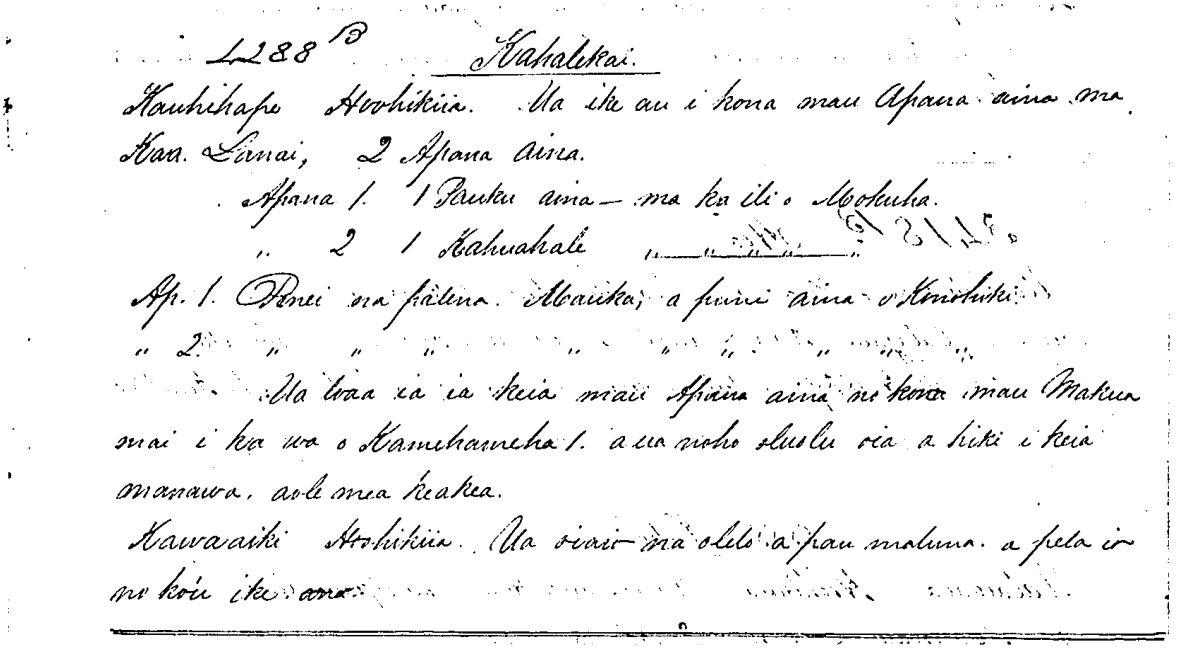

4288 B Kahalekai.

Kauhihape Hoohikiia. Ua ike au i kona mau Apana aina ma Kaa. Lanai, 2 Apana aina.

Apana 1. 1 Pauku aina — ma ka ili o Mokuha.

" 2 1 Kahuahale " " " "

Ap. 1. Pinei na palena. Mauka, a puni aina o Konohiki.

" 2. " " " " " " " "

Ua loaa ia ia keia mau Apana aina no kona mau Makua mai i ka wa o Kamehameha I. a ua noho oluolu oia a hiki i keia manawa, aole mea keakea.

Kawaaiki Hoohikiia. Ua oiaio na olelo a pau maluna. a pela io no koiu ike ana.

Kauhihape, Sworn. I know his Parcels of land at Kaa, Lanai, 2 parcels of land.

Parcel 1. 1 pauku (cultivated land section) in the ili of Mokuha.
Parcel 2. 1 house in the ili of Mokuha.

Parcel 1. The bounadries are thus. Mauka and on all sides, land of the Konohiki.
Parcel 2. The bounadries are thus. Mauka and on all sides, land of the Konohiki.

He received these Parcels of Land from his parents in the time of Kamehameha I, and has lived peacably there to this time. No one has objected.

Kawaaiki, Sworn. All the words above are true, and as I have know.

Helu 4288 B
Kahalekai
Kukuikahi at Kaa
Mahele Award Book 7:272

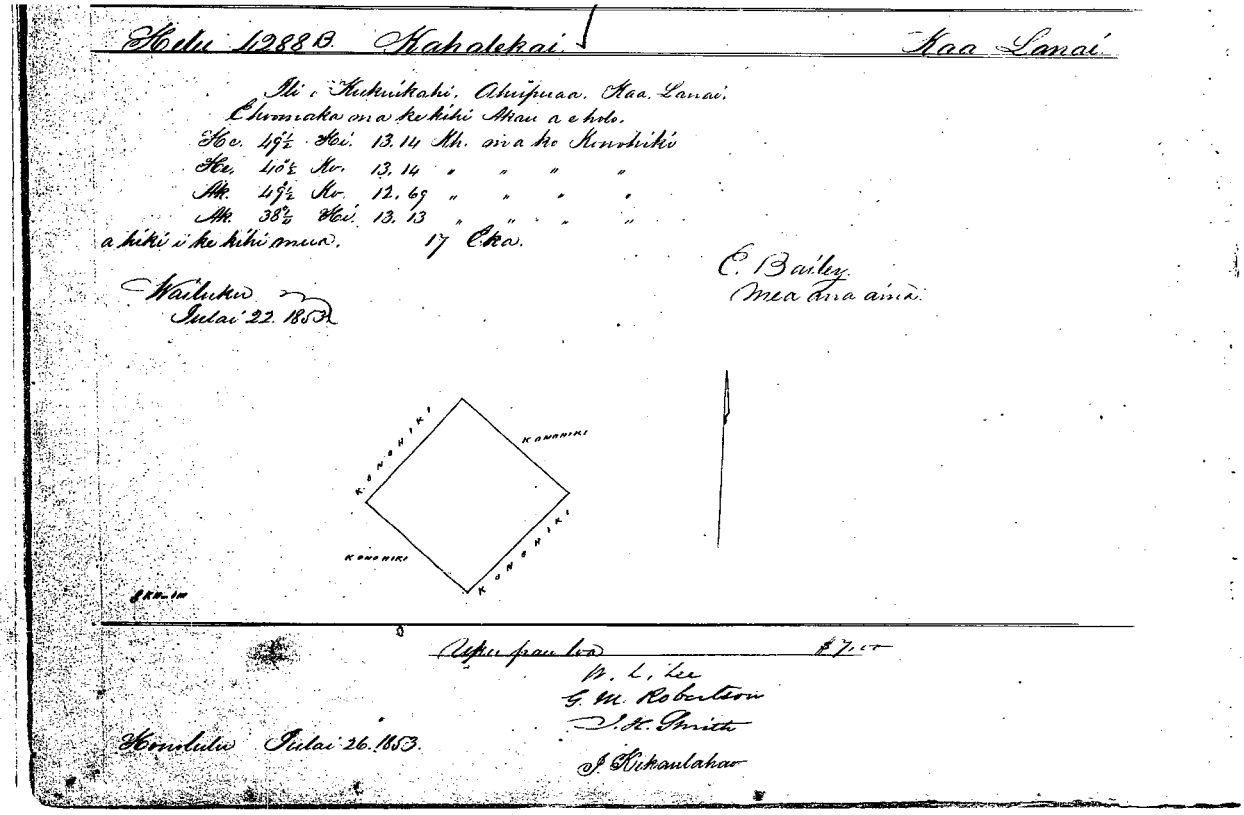
Helu 4288 B. Kahalekai. Kaa Lanai.

Ili o Kukuikahi, Ahupuaa, Kaa, Lanai.
Chomaka ma ke kihi Akau a e holo.
He. 49½ Hi. 13.14 Kh. ma ko Konohiki
He. 40½ Ko. 13.14 " " " "
Ak. 49½ Ko. 12.69 " " " "
Ak. 38¾ Hi. 13.13 " " " "
a hiki i ke kihi mua. 17 Eka.

E. Bailey.
Mea ana aina.

Wailuku
Julai 22. 1853

Konohiki
Konohiki
Konohiki
Konohiki

Upu pau loa $7.00
W. L. Lee
G. M. Robertson
J. H. Smith
J. Kikaulahao

Honolulu Julai 26. 1853.

Ili of Kukuikahi, Ahupuaa of Kaa, Lanai... [metes and bounds] ... 17 Acres...

Royal Patent No. 6425
Kahalekai
Kukuikahi at Kaa
Book 24:221-222

$ 7.00

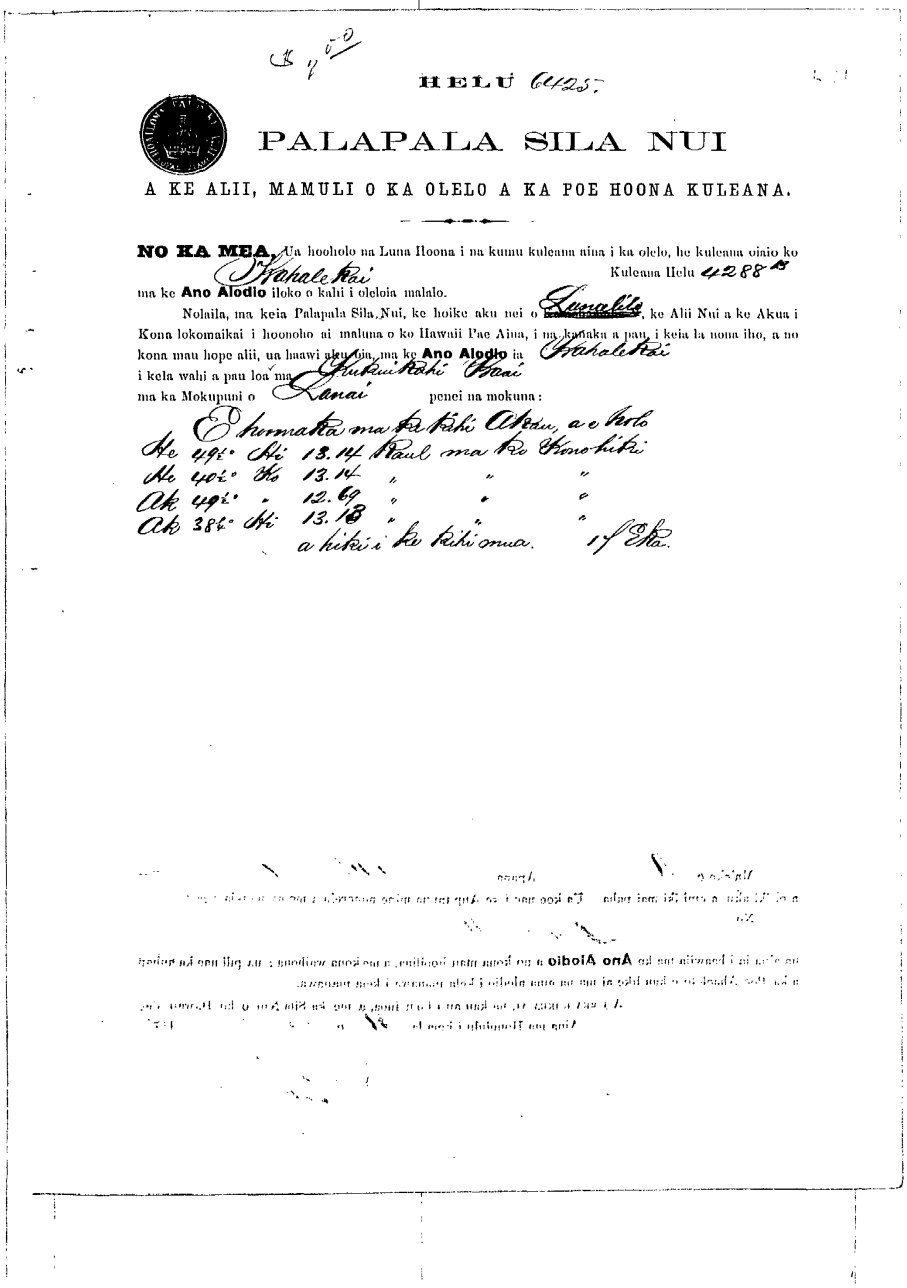

HELU 6425.

PALAPALA SILA NUI

A KE ALII, MAMULI O KA OLELO A KA POE HOONA KULEANA.

NO KA MEA, Ua hooholo na Luna Hoona i na kumu kuleana aina i ka olelo, he kuleana oiaio ko Kahalekai Kuleana Helu 4288 B ma ke **Ano Alodio** iloko o kahi i oleloia malalo.

Nolaila, ma keia Palapala Sila Nui, ke hoike aku nei o Lunalilo, ke Alii Nui a ke Akua i Kona lokomaikai i hoonoho ai maluna o ko Hawaii Pae Aina, i na kanaka a pau, i keia la nona iho, a no kona mau hope alii, ua haawi aku oia, ma ke **Ano Alodio** ia Kahalekai i kela wahi a pau loa ma Kukuikahi Kaai ma ka Mokupuni o Lanai penei na mokuna:

E hoomaka ma ke kihi Akau, a e holo
He 49½° Hi 13.14 Kaul ma ke Kono hiki
He 40½° Ho 13.14 " " "
Ak 49½° " 12.69 " " "
Ak 38½° Hi 13.18 " " "
a hiki i ke kihi mua. 1 f Eka.

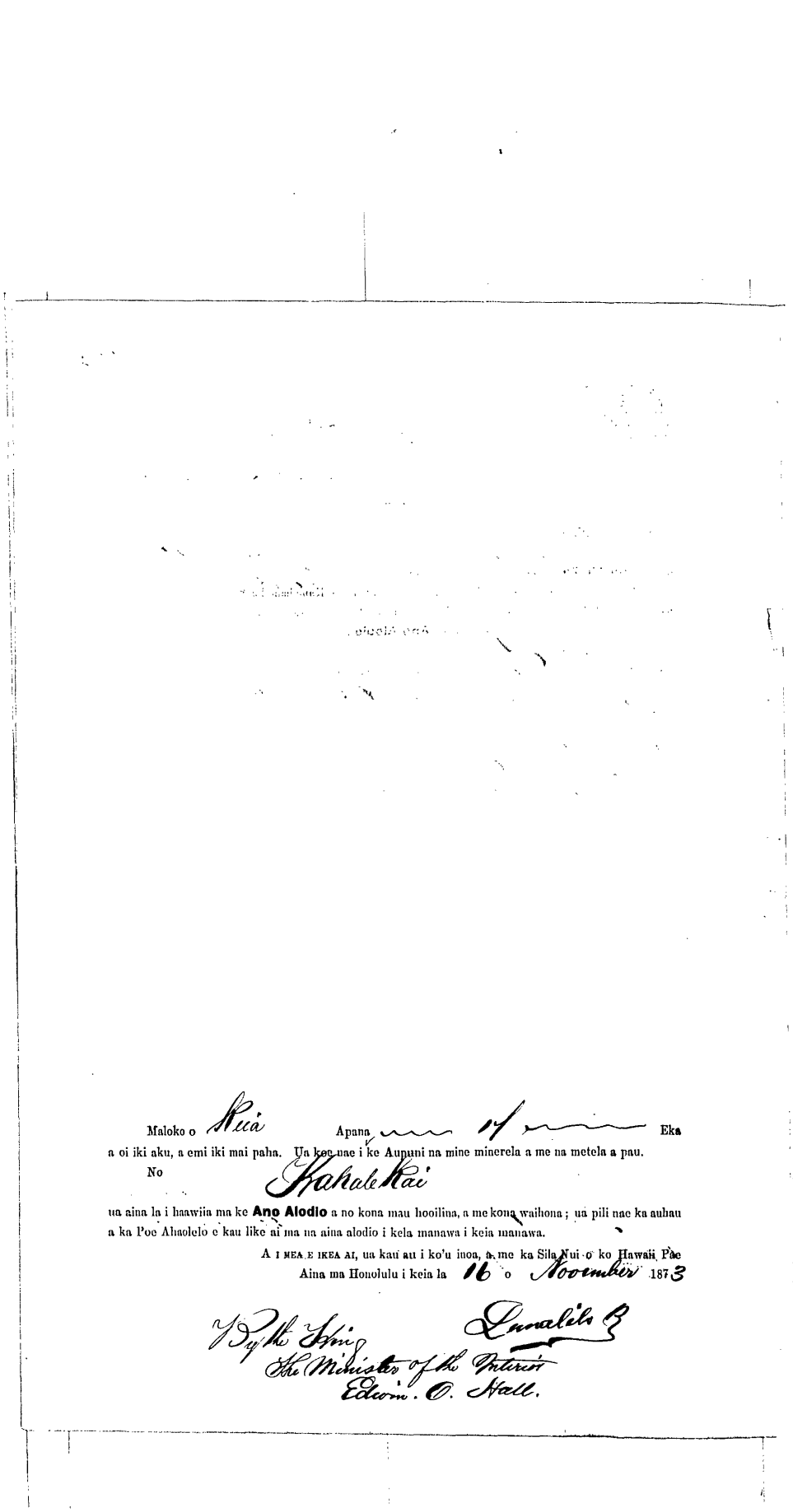

Maloko o Kuia Apana 17 Eka
a oi iki aku, a emi iki mai paha. Ua koe nae i ke Aupuni na mine minerela a me na metela a pau.
No Kahale Kai
ua aina la i haawiia ma ke **Ano Alodio** a no kona mau hooilina, a me kona waihona; ua pili nae ka auhau
a ka Poe Ahaolelo e kau like ai ma na aina alodio i kela manawa i keia manawa.

A I MEA E IKEA AI, ua kau au i ko'u inoa, a me ka Sila Nui o ko Hawaii Pae
Aina ma Honolulu i keia la 16 o November 1873

By the King
Lunalilo R
The Minister of the Interior
Edwin. O. Hall.

Helu 4289 B
Hoopapalani
Kukuikahi at Kaa
Native Testimony 13:262-263
(for Native Register, see Helu 8627)

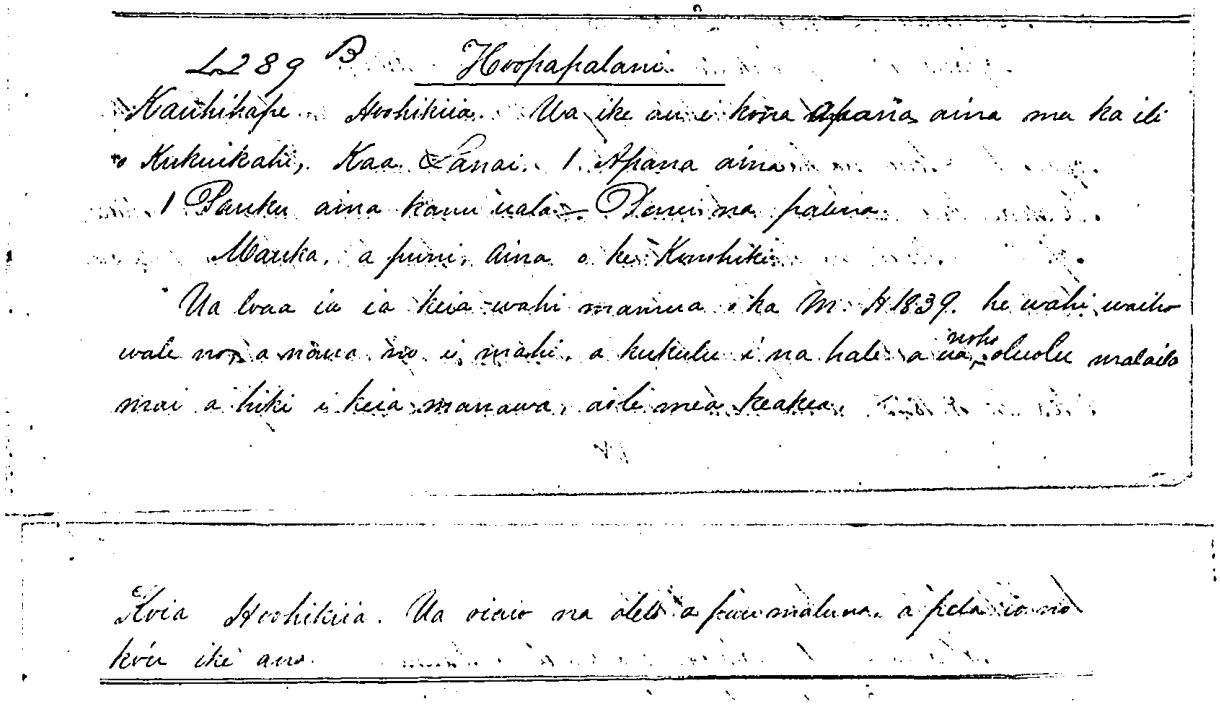

Kauhihape, Sworn. I know his Parcel of land in the ili of Kukuikahi, Kaa, Lanai. 1 Parcel of land.

1 pauku of land for planting uala. The boundaries are thus.

Mauka and on all sides, land of the Konohiki.

He received this place prior to 1839. It was a vacant place, and he planted it and built the houses. He has dwelt there peaceably to this time. No one has objected.

Koia, Sworn: All the words above are true, and my knowledge is the same.

Helu 5342
Paulo
Maunalei
Native Register 5:40-41

Helu 5342 Paulo Januari 24, 1848.

Kihea oe e Kaauwai

Ke hoaka aka aku
nei au ia oe i ka luna Kuleana o ke
Aupuni o Hawaii nei. Kuleana Hale
Kuleana Aina Kuleana o kela mea
keia mea ia oe ka hoopomopomo oia mau
mea. ka pono, a me ka hewa. Eia na
mea ain i manao ai e hai aku ia oe

He Hale no mana mala.

nui, 5 mau halei. hele kuu kaikoe-
ke i Oahu o na Kihei. O wau ka hoi-
lina o ka Hale.

Nolaila au i manao ai
e hoopii ia oe no ka Hale, na lawe
ia e Kuhaaiki o ke Konohiki ia ia
o ka aina o makou ka mea mulalo
aku ona Haoleelua, aole nae na na
Haoleelua ka lawe o ka Hale

Na Kauaaiki ka lawe. Eia
kona manao i lawe ai, he kumu paa
oia no ka Aina. Olelo i hola o Kaua-
aiki he wahi aina o ka aina, Penei au
i manao ai, o ka ai o ka aina oia
ke kumu Kauawai o ka hana a mai-
kai ka Aina, oia no ka uku, nolai-

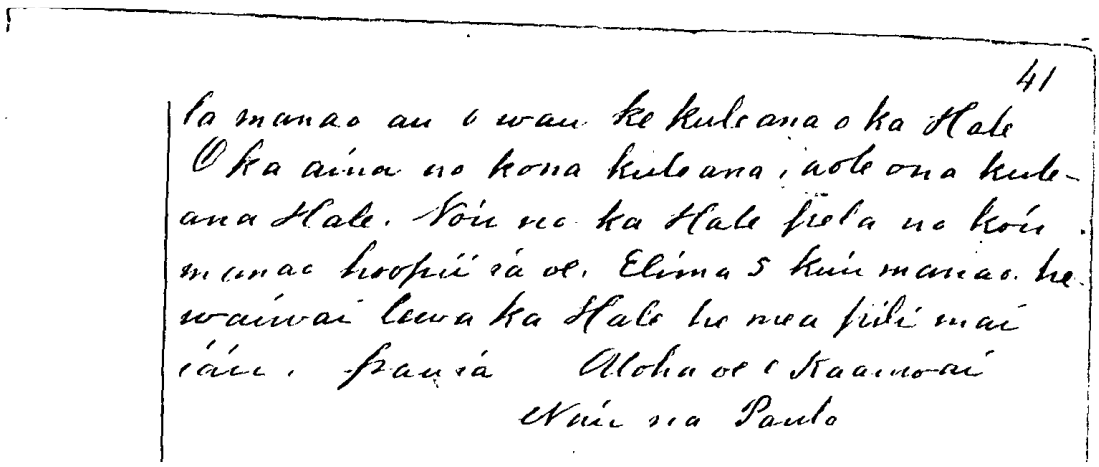

41

la manao au o wau ke kuleana o ka Hale
O ka aina no kona kuleana, aole ona kule-
ana Hale. Noi no ka Hale pela no koi
manao hoopii ia oe. Elima 5 kuu manao. he
waiwai lewa ka Hale he mea pili mai
iau. pau ia Aloha oe o Kaauwai
Nui na Paulo

January 24, 1848

Hear ye o Kaauwai,

I hereby explain to you, the Commissioner of Land Claims of the Kingdom of Hawaii. Of House claims, land claims, of claims of such things that you are to decide the right and the wrong. Therefore, this is what I am of a thought to tell you.

We have houses on Lanai, 5 houses. My brother in-law, Kihei, has gone to Oahu, and I am the heir of the houses.

Therefore, I am of the mind to petition you for the houses. Kawaaiki, the Konohiki has taken the houses from us who are below Haoleelua. It was not him, Nahaolelua, who has taken the houses.

Kawaaiki took them. Here is reason for taking it, he has an interest in the land. Kawaaiki said that he has a personal interest in the land. My thoughts were thus, the crops on the land, according to the Law, that if the land is well worked, that is the payment. Therefore, I thought that I had the right to the Houses. The land is his right, not to the Houses. The houses are for me, that is why I thought of petitioning you. There are Five 5. My thought is that the houses are personal property which belong to me. It is finished. Farewell to you, Kaauwai.

Done by me, Paulo.

Helu 6053
Waimalu
Mahana; and Haleohai at Maunalei
Native Register 6:345

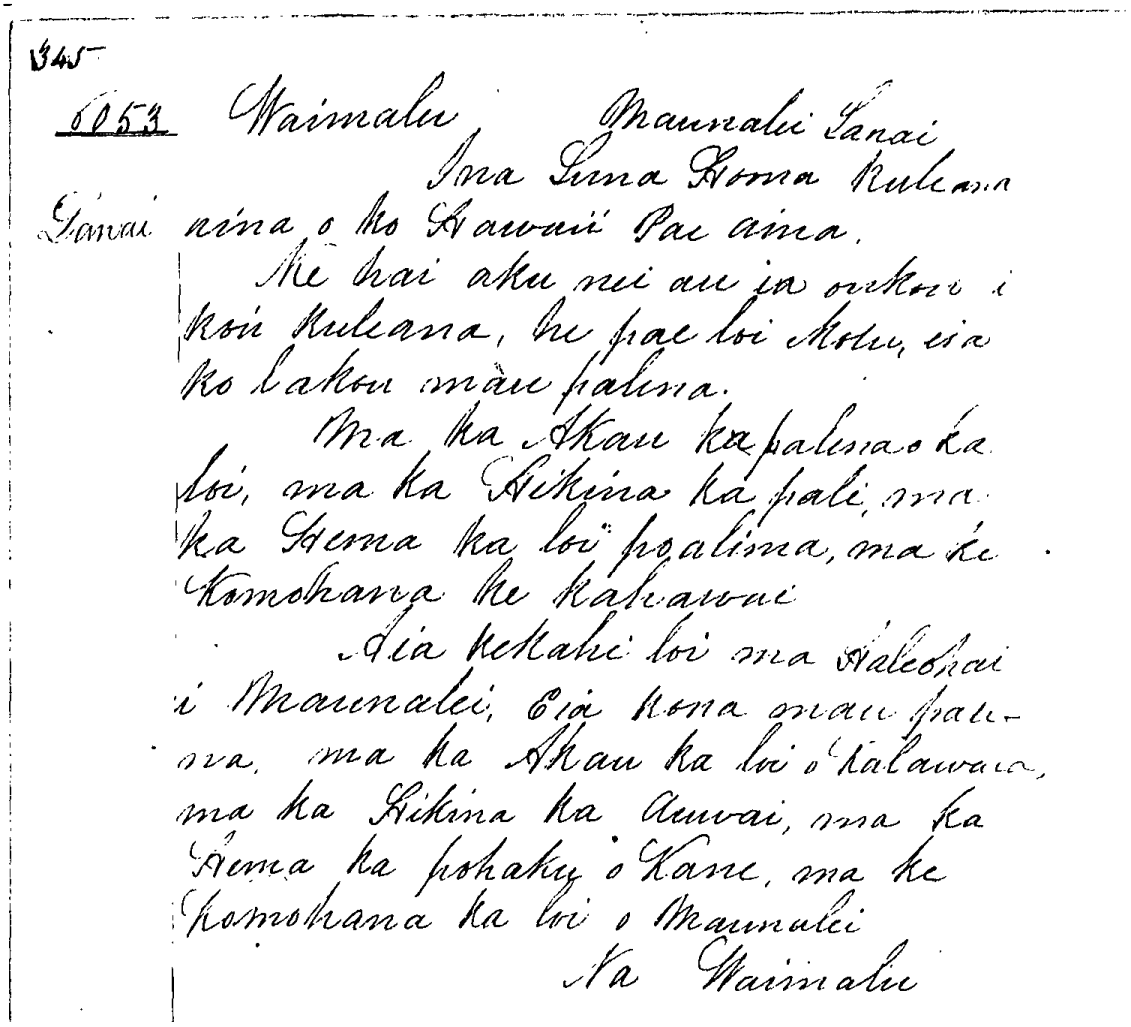

345

6053 Waimalu Maunalei Lanai

Ina Luna Homa Kuleana

Lanai aina o ko Hawaii Pae aina.

Ke hai aku nei au ia oukou i
koi Kuleana, he pae loi Motu, eia
ko lakou mau palena.

Ma ka Akau ka palena o ka
loi, ma ka Hikina ka pali, ma
ka Hema ka loi poalima, ma ke
Komohana ke Kahawai

Aia kekahi loi ma Haleohai
i Maunalei, Eia kona mau pale-
na, ma ka Akau ka loi o Kalawaia,
ma ka Hikina ka Auwai, ma ka
Hema ka pohaku o Kane, ma ke
Komohana ka loi o Maunalei

Na Waimalu

Maunalei, Lanai.

To the Commissioners who quiet Land Claims of the Hawaiian Islands. I hereby tell you of my claim, a alignment of three loi (taro pond fields), whose boundaries are thus:

On the North, the boundary of the loi. On the East, the cliff. On the South, the loi poalima (loi worked on Fridays for tax purposes). On the West, the stream.

There is also a loi at Haleohai, Maunalei. Here are its boundaries. On the North, the loi of Kalawaia. On the East, the Auwai (irrigation channel/ditch). On the South, the pohaku o Kane (ceremonial stone of Kane). On the West, the loi of Maunalei.

By Waimalu.

Helu 6053
S. Waimalu
Maunalei and Mahana
Native Testimony 13:280

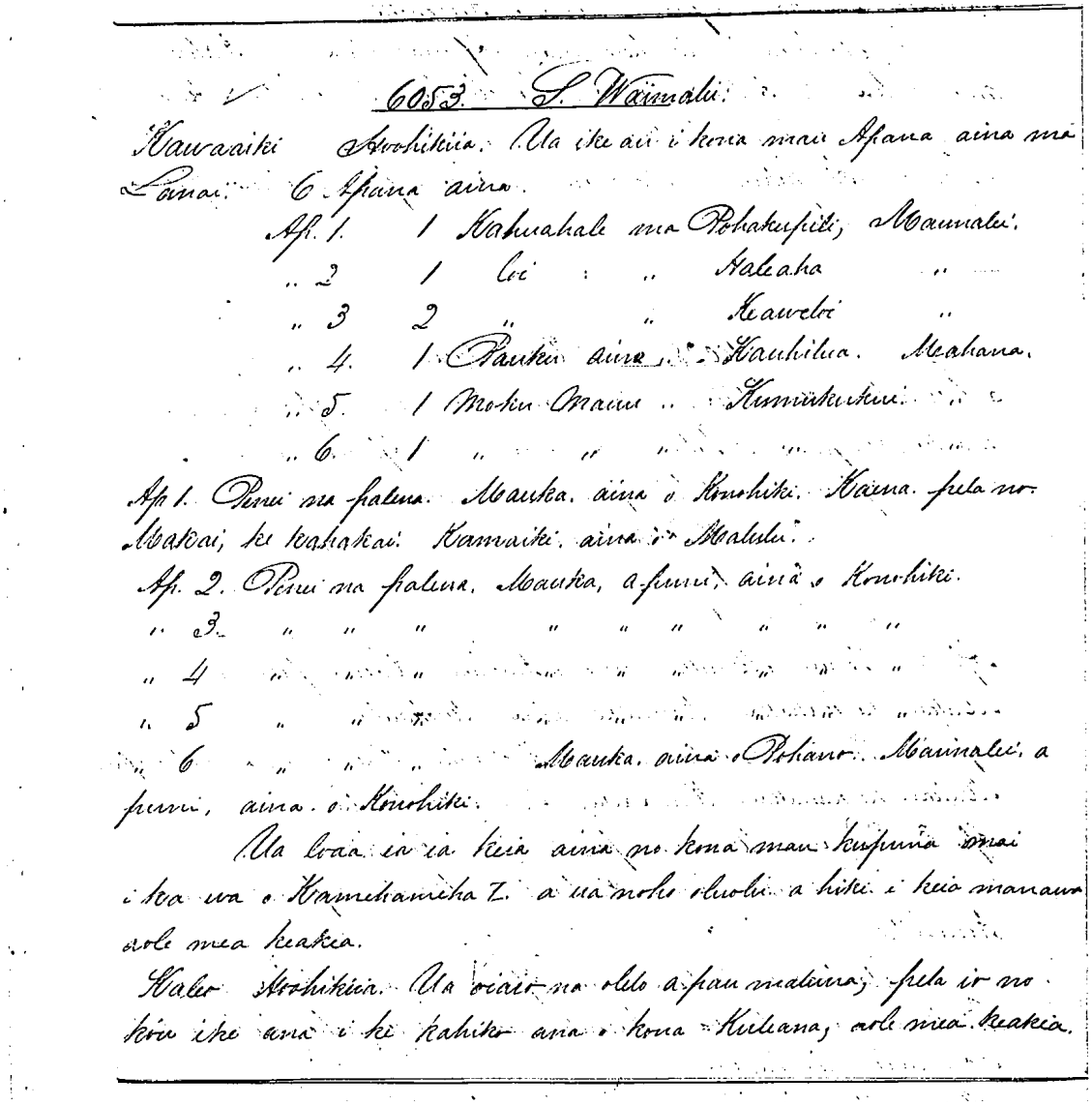

6053. S. Waimalu.

Kawaaiki Hoohikiia. Ua ike au i kona mau Apana aina ma Lanai. 6 Apana aina.

Ap. 1. 1 Kahuahale ma Pohakupili, Maunalei.
" 2 1 loi " " Haleaha "
" 3 2 " " Keaweloi "
" 4. 1 Pauku aina " Kauhilua. Mahana.
" 5. 1 Moku Mauu " Kumukukui. "
" 6. 1 " " " "

Ap 1. Penei na palena. Mauka. aina o Konohiki. Kaena. pela no. Makai, ke kahakai. Kamaiki. aina o Malulu.
Ap. 2. Penei na palena. Mauka, a puni, aina o Konohiki.
" 3. " " " " " " " " "
" 4 " " " " " " " " "
" 5 " " " " " " " " "
" 6 " " " Mauka. aina o Pohano. Maunalei. a puni, aina o Konohiki.

Ua loaa ia ia keia aina no kona mau kupuna mai i ka wa o Kamehameha I. a ua noho oluolu a hiki i keia manawa aole mea keakea.

Kaleo Hoohikiia. Ua oiaio na olelo a pau maluna, pela io no kou ike ana i ke kahiko ana o kona Kuleana, aole mea keakea.

Kawaaiki, Sworn. I know his Parcels of land on Lanai. 6 Parcels of land.

Parcel 1. 1 House at Pohakupili, Maunalei.
Parcel 2. 1 loi at Haleaha, Maunalei.
Parcel 3. 2 loi at Keaweloi, Maunalei.
Parcel 4. 1 pauku (dryland parcel) at Kauhilua, Mahana.
Parcel 5. 1 moku mauu (grass land/pasture), at Kumukukui, Mahana.
Parcel 6. 1 moku mauu, at Kumukukui, Mahana.

Parcel 1. The boundaries are thus: Mauka, land of the Konohiki. Kaena, the same. Makai, the beach. Kamaiki, land of Malulu.

Parcel 2. The boundaries are thus. Mauka and all about, land of the Konohiki.
Parcel 3. The boundaries are thus. Mauka and all about, land of the Konohiki.
Parcel 4. The boundaries are thus. Mauka and all about, land of the Konohiki.
Parcel 5. The boundaries are thus. Mauka and all about, land of the Konohiki.
Parcel 6. The boundaries are thus. Mauka, land of Pohano. Maunalei and all about, land of the Konohiki.

He received this land from his Kupuna in the time of Kamehameha I, and has resided there peacably tothis time. No one has objected.

Kaleo, Sworn. All the words above are true, my knowlege is the same. His is an old right. No one has objected.

Helu 6053
S. Waimalu
Maunalei & Mahana
Mahele Award Book 7:207

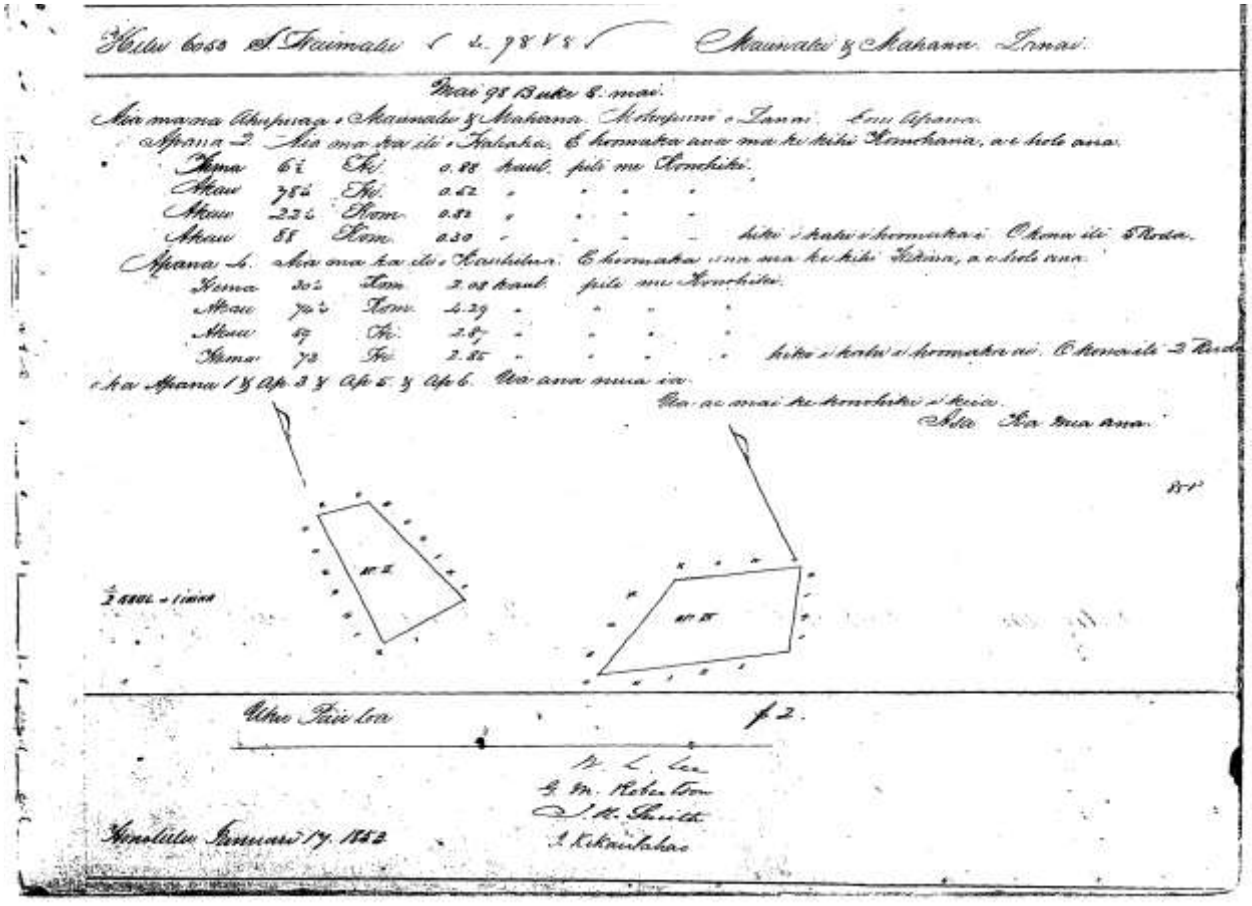

There in the Ahupuaa of Maunalei & Mahana, Island of Lanai. Six parcels…

Parcel 2. There in the ili of Haleaha… [metes and bounds] … 5 Rods…
Parcel 4. There in the ili of Kauhilua… [metes and bounds] … 2 Roods …

Parcel 1, Parcel 3, Parcel 5 & Parcel 6 were previously surveyed…

Helu 6053
S. Waimalu
Maunalei
Mahele Award Book 8:98

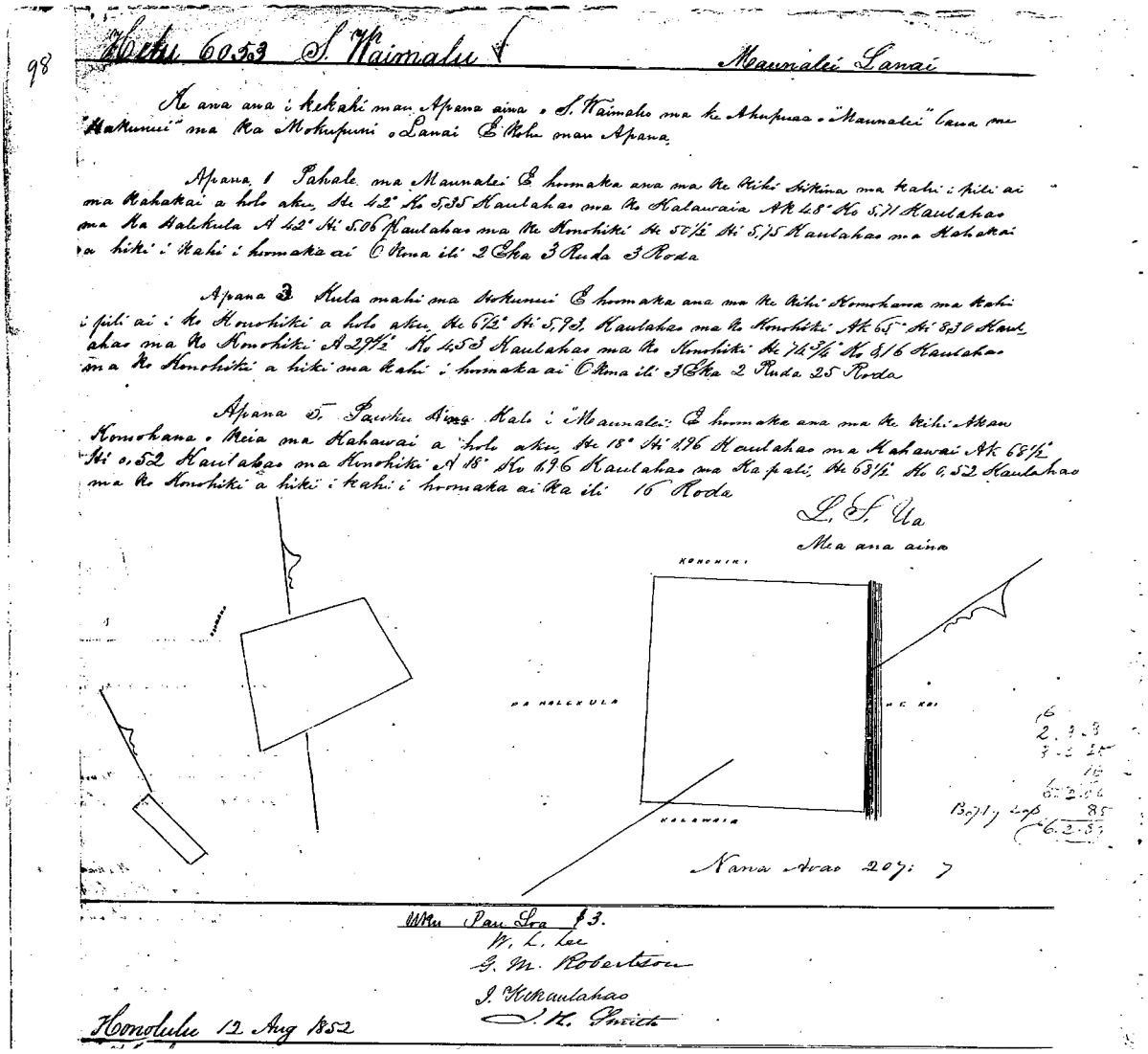
98 Helu 6053 S. Waimalu Maunalei Lanai

Ke ana ana i kekahi man Apana aina o S. Waimalu ma ke Ahupuaa o "Maunalei" laua me "Hakunui" ma Ka Mokupuni o Lanai E Kolu man Apana.

Apana 1 Pahale ma Maunalei E hoomaka ana ma Ke Kihi Hikina ma kahi i pili ai ma Kahakai a holo aku, He 42° Ko 5,35 Kaulahao ma Ko Kalawaia Ak 48° Ko 5,71 Kaulahao ma Ka Halekula A 42° Hi 5.06 Kaulahao ma Ke Konohiki He 50½° Hi 5,75 Kaulahao ma Kahakai a hiki i kahi i hoomaka ai O Kona ili 2 Eka 3 Ruda 3 Roda

Apana 3 Kula mahi ma Hokunui E hoomaka ana ma Ke Kihi Komohana ma kahi i pili ai i Ko Konohiki a holo aku, He 67½° Hi 5,93 Kaulahao ma Ko Konohiki Ak 65° Hi 8,30 Kaulahao ma Ko Konohiki A 29½° Ko 4,53 Kaulahao ma Ko Konohiki He 74¾° Ko 8,16 Kaulahao ma Ko Konohiki a hiki ma kahi i hoomaka ai O Kona ili 3 Eka 2 Ruda 25 Roda

Apana 5 Pauku Aina Kalo i "Maunalei" E hoomaka ana ma Ke Kihi Akau Komohana o Keia ma Kahawai a holo aku, He 18° Hi 1,96 Kaulahao ma Kahawai Ak 68½° Hi 0,52 Kaulahao ma Konohiki A 18° Ko 1,96 Kaulahao ma Ka pali, He 68½° Ko 0,52 Kaulahao ma Ko Konohiki a hiki i kahi i hoomaka ai Ka ili 16 Roda

L. S. Ua
Mea ana aina

Nana Avao 207: 7

Wku Pau Loa 13.
W. L. Lee
G. M. Robertson
J. Kekaulahao
J. K. Smith

Honolulu 12 Aug 1852

The survey of several parcels of land of S. Waimalu in the Ahupuaa of Maunalei and Mahana, on the Island of Lanai. Three parcels.

Parcel 1. House lot at Maunalei. Beginning at the Eastern point at the place adjoining the shore... [metes and bounds – including Hale Kula (School house) on Northwestern side of lot] ... 2 Acres, 3 Roods, 3 Rods...
Parcel 3. A cultivated dryland field at Hokunui... [metes and bounds] 3 Acres, 2 Roods, 25 Rods...
Parcel 5. A section of kalo land at Maunalei. Beginning at the Northwestern corner of this lot and the stream... [metes and bounds] ... 16 Rods...

Royal Patent No. 1239
Waimalu, S.
Hokunui, Maunalei, Lanai
Book 5:53-54

HELU 1239

PALAPALA SILA NUI,

A KE ALII, MAMULI O KA OLELO A KA POE HOONA KULEANA

No ka mea, ua hoohoio na Lyna Hoona i na kumu kuleana aina i ka oleio, he kuleana oiaio ko
ma ke Ano Alodio iloko o kalu i oleloia malalo.

Nolaila, ma keia Palapala Sila Nui, ke hoike aku nei o Kamehameha III., ke Alii nui a ke Akua i ko-
na lokomaikai i hoonoho ai maluna o ko Hawaii Pae Aina, i na kanaka a pau, o keia la nona ilio, a no kona
mau hope alii ua hanwi aku oia ma ke Ano Alodio ia
i kela wahi a pau loa ma
ma ka mokupuni o penei na mokuna,

Apana 1. ...ole ... Waimalu, o kemaka ma kanaka ma ke kihi Kikaa
o keia, a e hele Kona 42½ Kem 333 kaulr. ma ke kalauaia, alaila akau 45° Kem 5.71
kaulr. ma ke ala kuleana. o kau 45° Kik 2.06 kaulr. ma ke Kuauhoke a Kona 58½ Kik
3.75 kaulr. ma kakaikai a e kahi i kemakai. 2.75 Eka

Apana 2. ma ka ili o Kaleana'i Maunalei. O kemaka ma ke kihi
Kona. o e hele Kona 44½ Kik 3 kaulr. akau 75½ Kem 52 kaulr.
akau 22½ Kem 82 kaulr. a akau 3° Kem 30 kaulr. e hili ana i ke ki-
kihi o kuai. 0.03 Ia.

Apana 3. Kuia mahi ma Hokunui. O kemaka ma ke kihi Kona, ma kahi
i pili ai i ke kuahoke a e hele Kona 44½ Kik 5.93 kaulr. akau 45° Kik 3.30
kaulr. akau 20½ Kem 4.53 kaulr. a Kona 74½ Kem 3.16 kaulr. ma ke Kona
iliki a hili i kahi e kemakai 2.65 Eka

Apana 4. ma ka ili o Kauiliula. O kemaka ma ke kihi Kik. a e hele
Kona 30½ Kem 2.05 kaulr. akau 74½ Kem 4.20 kaulr. akau 59° Kik 2.37
kaulr. a Kona 75° Kik 2.56 kaulr. e hele mai auia ke ke kuahoke a hili e
kahi i kemakai 0.50 Eka

Apana 5. Kuiku ama kahi e Maunalei. O kemaka ma ke kihi Kona.
akau ma kahakai, a e hele Kona 15° Kik 1.96 kaulr. ma kahakai.
akau akau 65½ Kik 52 kaulr. ma ke kuahoke. alaila akau 15° Kem
1.96 kaulr. ma ka lala. Alaila Kona 65½ Kem 52 kaulr. a hoka i kahi
e kemakai 2.10 Eka

Māhele ʻĀina (Land Division) Establishment of Land Title on Lānaʻi
Manuscript of the Lānaʻi Culture & Heritage Center
Compiled by Kepā & Onaona Maly (Kumu Pono Associates LLC

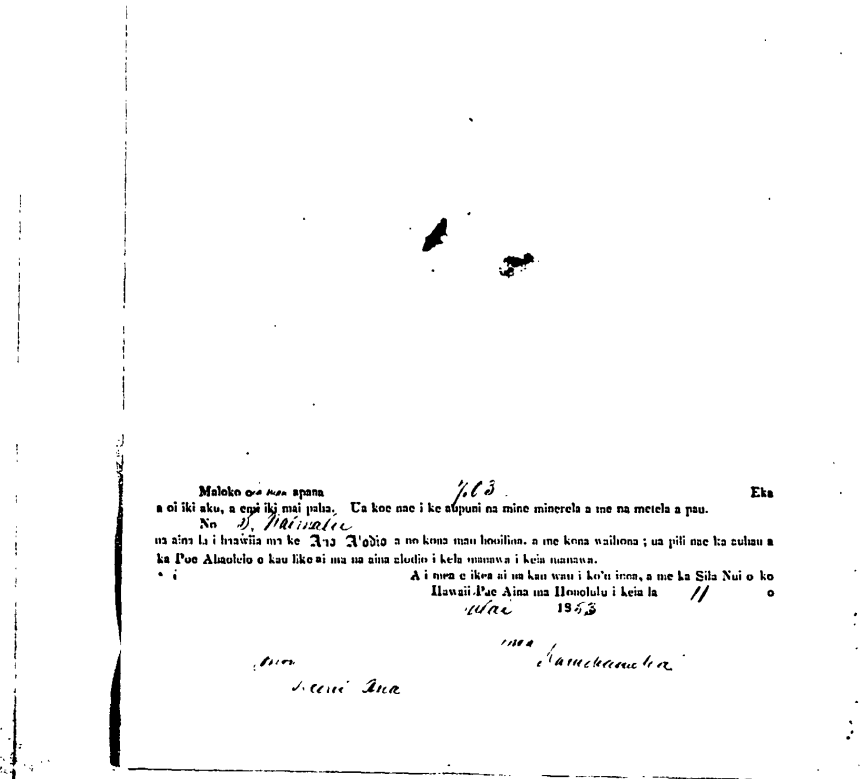

Maloko o ma apana 7.63 Eka
a oi iki aku, a emi iki mai paha. Ua koe nae i ke aupuni na mine minerela a me na metela a pau.

No D. Maimalu

na aina la i hawiia ma ke Ano Alodio a no kona mau hooilina, a me kona waihona ; ua pili nae ka auhau a ka Poe Ahaolelo o kau like ai ma na aina alodio i kela manawa i keia manawa.

A i mea e ikea ai na kau wau i ko'u inoa, a me ka Sila Nui o ko Hawaii Pae Aina ma Honolulu i keia la 11 o

Mai 1953

ma Kamehameha

Keeni Ana

Helu 6462
Kaiwi
Maunalei
Native Register 6:385

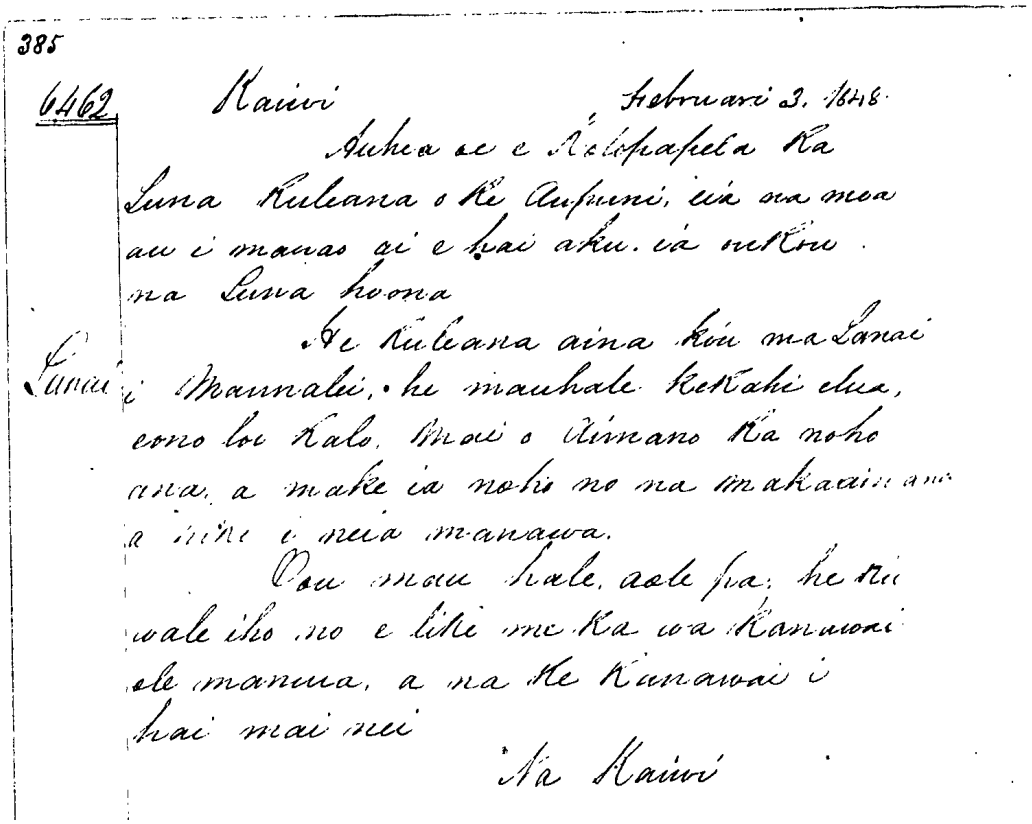

385

6462 Kaiwi February 3. 1848.

Auhea oe e Kalopapela Ka Luna Kuleana o Ke Aupuni, eia na mea au i manao ai e hai aku. ia oukou na Luna hoona

He Kuleana aina kou ma Lanai i Maunalei, he mauhale kekahi elua, eono loi kalo. Mai o Aimano Ka noho ana, a make ia noho no na makaainana a hiki i neia manawa.

Ou mau hale, aole pa; he ku wale iho no e like me Ka wa Kanawai ole manua, a na Ke Kanawai i hai mai nei

Na Kaiwi

February 3, 1848

Hear ye o Kalopapela, the Claims Commissioner of the Kingdom. Here is what I am of a mind to tell you Commissioners who Quiet Titles.

I have a land claim on Lanai, at Maunalei, there are two houses and six loi kalo. The residency was from Aimano. When he died, the commoners lived there, to this time.

My houses are not enclosed, they are like the time before when there was no Law. Pursuant to the Law it is stated.

By Kaiwi.

Helu 6462
Kaiwi
Maunalei
Native Testimony 13:264

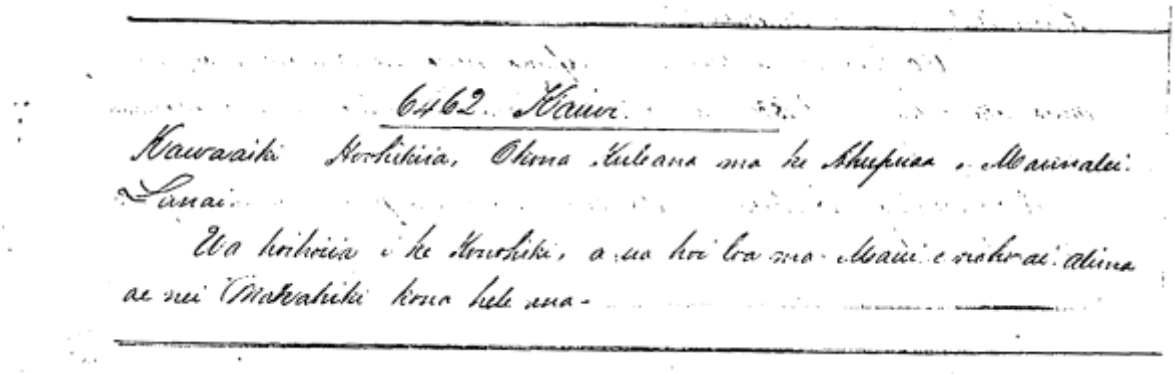

6462 Kaiwi.

Kawaaiki Konohiki, Ohina kuleana ma ke Ahupuaa o Maunalei. Lanai.

Ua hiihiia i ke Konohiki, a ua hoi ka ma Maui e noho ai. elima ae nei Makahiki kona hele ana.

Kawaaiki, Sworn. His claim is in the Ahupuaa of Maunalei, Lanai.

It was returned to the Konohiki, and he has returned to Maui to reside. It's been five years since his going.

Helu 6542 (see also Helu 3418 B)
Howa (Hoa)
Kaa
Native Register 6:399

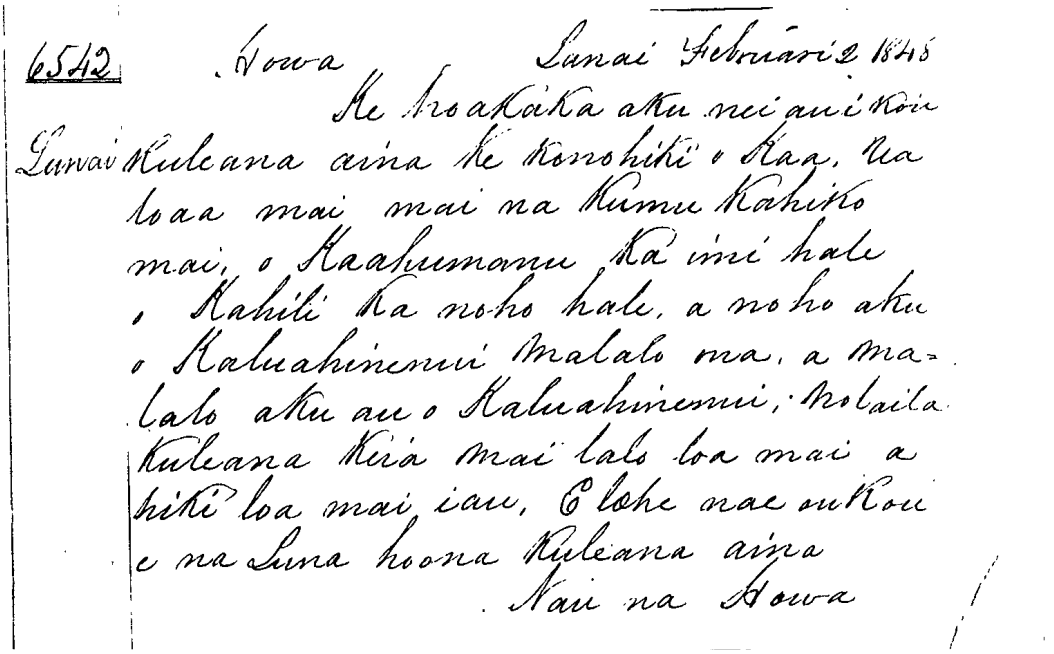

6542 Howa Lanai Februari 2 1848

Ke hoakaka aku nei au i kou
Lanai Kuleana aina ke Konohiki o Kaa, Ua
loaa mai mai na Kumu Kahiko
mai, o Kaahumanu ka imi hale
o Kahili ka noho hale, a noho aku
o Kaluahinenui malalo ona, a ma-
lalo aku au o Kaluahinenui; Nolaila
Kuleana kiia mai lalo loa mai a
hiki loa mai iau, E lohe nae ou kou
e na Luna hoona Kuleana aina
Nau na Howa

Lanai. February 2, 1848.

I hereby describe my claim to you. It was gotten from the Konohiki of Kaa. Kahili sought a house to live in from Kaahumanu. Kaluahinenui lived under him, and I was below Kaluahinenui. Therefore, this is a claim from one who was under them to me. Hear me Commissioners who Quiet Land Claims.

Done by me, Howa.

Helu 6814 (see also Helu 10032)
Pakele ma (et al. – 33 claimants)
Kaunolu
Native Register 6:424-426

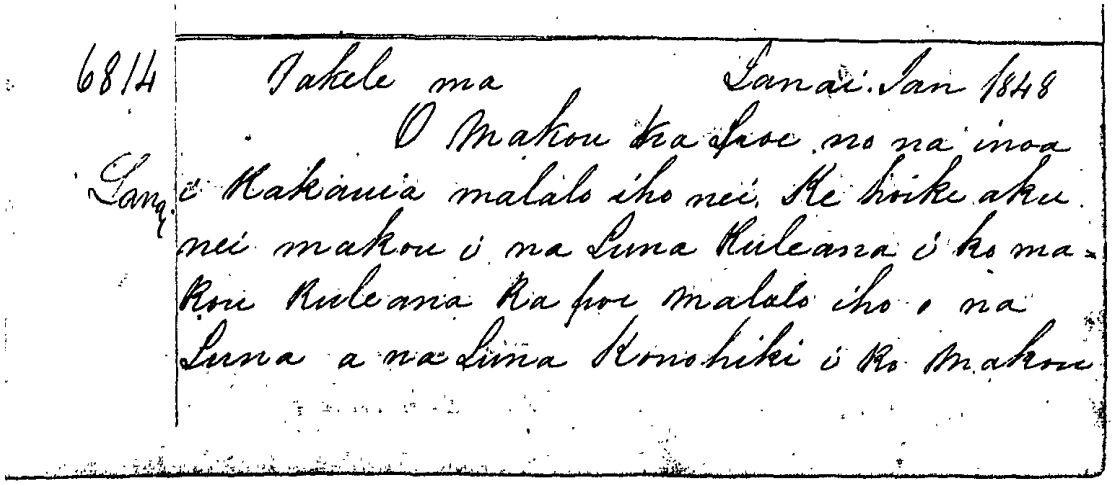
6814 Pakele ma Lanai. Jan 1848
O Makou ka poe no na inoa
Lanai i Kakauia malalo iho nei. Ke hoike aku
nei makou i na Luna Kuleana i ko ma-
kou Kuleana ka poe malalo iho o na
Luna a na Luna Konohiki i ko makou

Lanai. Jan 18, 1848.

We are the people whose names are written below. We here by make known to you Commissioners who Quiet Claims, our properties, being people below overseers and the Konohiki, our ili land rights, kula properties, fishery claims, moku mauu (grass land/pasture sections), and loi claims.

Here are the names, the claims and pasture lands:

6814	Pakele	They are all from
6815	Kaiwi	Kaunolu,
6816	Naholowa [Naholowaa]	Lanai.
6817	Kawaihoa	(Kaunolu)
6818	Haole	“
6819	Kamakahiki	“
6820	Kanohohookahi	“
6821	Kuheleloa	“
6822	Kahukilani	“

425

Kuleana ili Aina, Kuleana Kula, Kuleana Kai; Kuleana Moku Maeu, Kuleana loi

Eia na inoa a me na Kuleana a me na Moku Maeu

6814 Pakele
6815 Kaiwi
6816 Naholowa
6817 Kawaihoa
6818 Haole — No Kaunolu
6819 Kamakahiki — lakou ma
6820 Kanchohookahi — Lanai
6821 Kuheleloa
6822 Kahukilani
6823 Wahahee — 6836 for this Claim
6824 Napuulu
6825 Kalaniwahine
6826 Kalawa
6827 Laupahulu
6828 Keamo
6829 Maawe
6830 Pukai
6831 Oioi — No Kalulu
6832 Keie — ma Lanai
6833 Kaaiai
6834 Kaukapala
6835 Ka[illegible]mau
6836 Muhee — award given in No. 6823
6837 Malulu
6838 Apiki
6839 Kalehuamakanoe
6840 Kuoha — No Maunalei Lanai
6841 Awaa
6842 Ikeale — No Mahana
6843 Kalawaia — ma Lanai
6844 Kalinui — No Maunalei

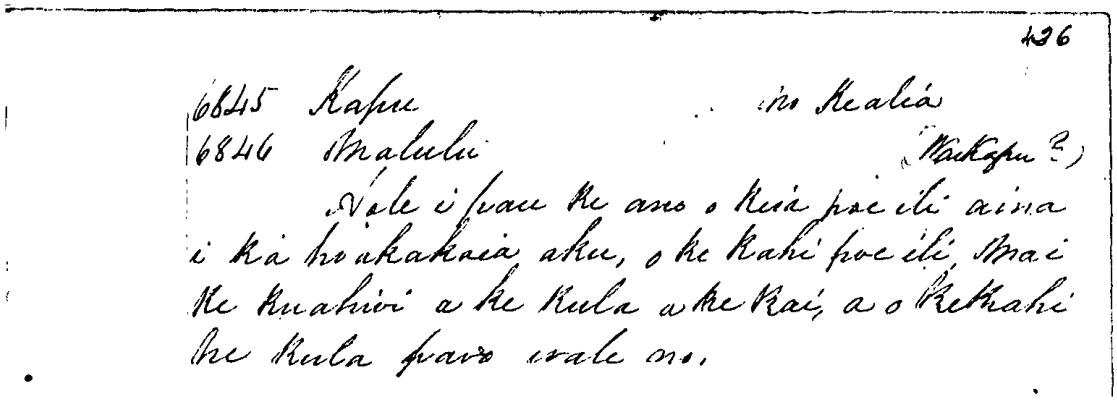

6823	Wahahee [Muhee]	(Kaunolu)	6836 further claim.
6824	Napuulu	"	
6825	Kalaniwahine	"	
6826	Kalawa [Kalawaia]	For Kalulu, Lanai.	
6827	Laupahulu	"	
6828	Keamo	"	
6829	Maawe	"	
6830	Pukai	"	
6831	Oioi	"	
6832	Keie	"	
6833	Kaaiai	"	
6834	Kaukapala	"	
6835	Kalamau	"	
6836	Muhee	"	Award given in No. 6823.
6837	Malulu	For Maunalei, Lanai.	
6838	Apiki	"	
6839	Kalehuamakanoe	"	
6840	Kuoha	"	
6841	Awaa	For Mahana, on Lanai.	
6842	Ikeole	"	
6843	Kalawaia	"	
6844	Halimu	For Maunalei.	
6845	Kapu	For Kealia.	
6846	Malulu	For Kaunolu.	

Not all the kinds of ili lands are described here. Some of the ili extend from the Mountain to kula lands and on to the sea. And some are only kula paoo (dry land sweet potato patches).

Helu 10032 (see also Helu 6814)
Pakele
Kaunolu
Native Register 6:510

Part of group claim registered under Lono et al. See Helu 10024.

Helu 6814 & 10031
Pakele
Haupu, Kuapohaku & Lelehaka, Kaunolu
Native Testimony 13:266-267

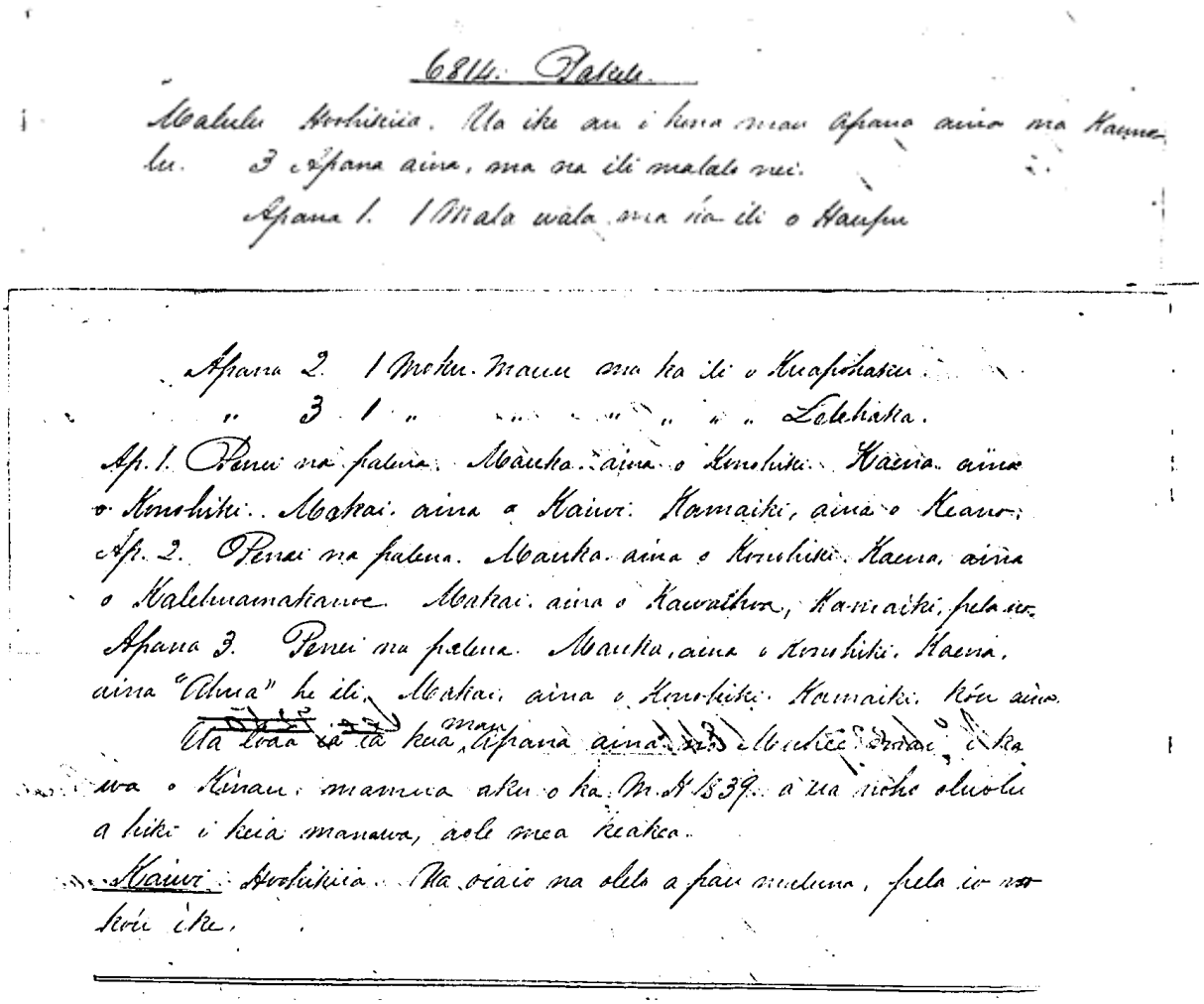

6814. Pakele.

Malulu Hoohiliia. Ua ike au i kona mau Apana aina ma Kaunolu. 3 Apana aina, ma ona ili malalo nei.

Apana 1. 1 Mala wala ma ka ili o Haupu

Apana 2. 1 Moku. Mauu ma ka ili o Kuapohakau.
" 3 1 " " " " " " Lelehaka.

Ap. 1. Penei na palena. Mauka. aina o Konohiki. Kaena. aina o Konohiki. Makai. aina o Kaiwi. Kamaiki, aina o Keamo.
Ap. 2. Penei na palena. Mauka. aina o Konohiki. Kaena. aina o Kalehuamakanoe. Makai. aina o Kawaihoa, Kamaiki, pela no.
Apana 3. Penei na palena. Mauka, aina o Konohiki. Kaena, aina "Ahua" he ili. Makai. aina o Konohiki. Kamaiki. Kou aina.
Ua loaa ia ia kena, Apana aina [illegible] Mei 1853 mai ka
wa o Kinau, mamua aku o ka M.H. 1539. a ua noho oluolu
a hiki i keia manawa, aole mea kaaka.
Kaiwi. Hoohiliia. Ua oiaio na olelo a pau maluna, pela iho no
kou ike.

Malulu, Sworn. I know his parcels of land in Kaunolu. There are 3 Parcels of land in the ili below.

Parcel 1. 1 uala patch in the ili of Haupu.
Parcel 2. 1 moku mauu (grass land/pasture section) in the ili of Kuapohaku.
Parcel 3. 1 moku mauu in the ili of Lelehaka.

Parcel 1. The boundaries are thus. Mauka, land of Konohiki. Kaena, land of Konohiki. Makai, land of Kaiwi. Kamaiki, land of Keamo.
Parcel 2. The boundaries are thus. Mauka, land of Konohiki. Kaena, land of Kalehuamakanoe. Makai, land of Kawaihoa. Kamaiki, the same.
Parcel 3. The boundaries are thus. Mauka, land of Konohiki. Kaena, land of "Ahua", an ili. Makai, land of Konohiki. Kamaiki, my land.

He received these lands from Muhee in the time of Kinau, befor ethe year 1839, and has resided there peacably to this time. No one has objected.

Kaiwi, Sowrn. All the words above are true. My knowledge is the same.

Helu 10031 (see Helu 6814)
Pakele
Native Testimony 13:267

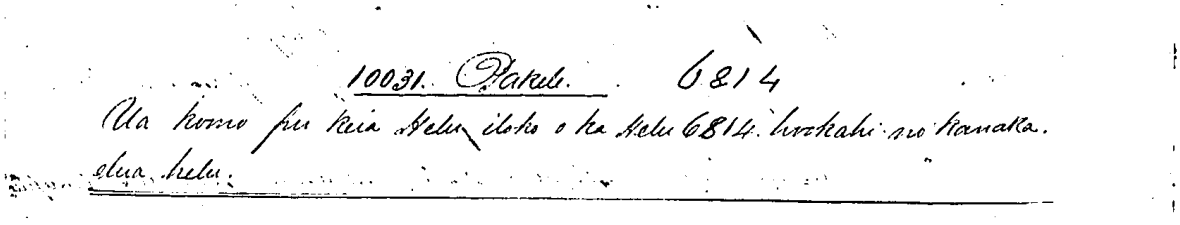
10031. Pakele. 6814
Ua komo pu keia Helu iloko o ka Helu 6814. hookahi no kanaka.
olua helu.

This Number was entered in with Number 6814. There is one man with two numbers.

Helu 6814
Pakele
Kuapohaku & Lelehaka, Kaunolu
Mahele Award Book 7:219

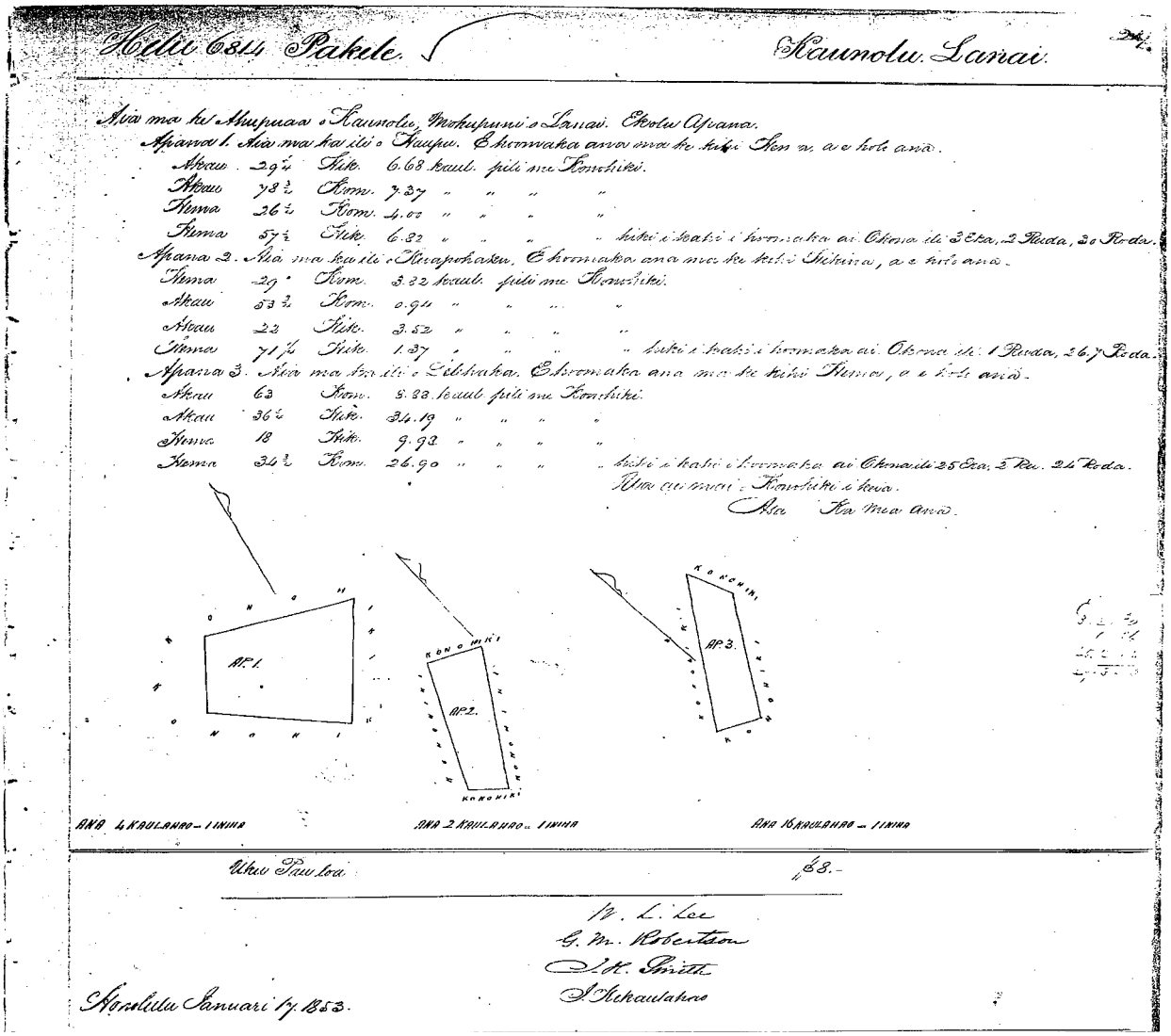

Helu 6814 Pakele. Kaunolu. Lanai.

Aia ma ke Ahupuaa o Kaunolu, Mokupuni o Lanai. Ekolu Apana.
Apana 1. Aia ma ka ili o Haupu. E hoomaka ana ma ke kihi Hema, a e holo ana.
Akau 29¼ Hik. 6.68 kaul. pili me Konohiki.
Akau 78¾ Kom. 7.37 " " " "
Hema 26¼ Kom. 4.00 " " " "
Hema 57½ Hik. 6.82 " " " " hiki i kahi i hoomaka ai. Okona ili 3 Eka, 2 Ruda, 30 Roda.
Apana 2. Aia ma ka ili o Kuapohaku. E hoomaka ana ma ke kihi Hikina, a e holo ana.
Hema 29 Kom. 3.82 kaul. pili me Konohiki.
Akau 53¾ Kom. 0.94 " " " "
Akau 22 Hik. 3.52 " " " "
Hema 71¼ Hik. 1.37 " " " " hiki i kahi i hoomaka ai. Okona ili 1 Ruda, 26.7 Roda.
Apana 3. Aia ma ka ili o Lelehaka. E hoomaka ana ma ke kihi Hema, a e holo ana.
Akau 63 Kom. 8.88 kaul. pili me Konohiki.
Akau 36¼ Hik. 34.19 " " " "
Hema 18 Hik. 9.98 " " " "
Hema 34¾ Kom. 26.90 " " " " hiki i kahi i hoomaka ai. Okona ili 25 Eka, 2 Ru. 24 Roda.
Ua ae mai o Konohiki i kua.
Asa Ka mea ana.

Uku Pau loa $8.-

W. L. Lee
G. M. Robertson
J. K. Smith
J. Kekaulahao

Honolulu Januari 17. 1853.

There in the Ahupuaa of Kaunolu, Island of Lanai. Three parcels of land… [metes and bounds]

Parcel 1. There in the ili of Haupu… [metes and bounds] … 3 Acres, 2 Roods, 2 Rods…
Parcel 2. There in the ili of Kuapohaku… [metes and bounds] … 1 Rood, 26.7 Rods…
Parcel 3. There in the ili of Lelehaka… [metes and bounds] … 25 Acres, 2 Roods, 24 Rods…

Helu 6815
Kaiwi
Kaunolu
Native Register 6:425

Part of group claim under Pakele et al. See Helu 6814.

Helu 6815
Kaiwi
Ahua, Kuapohaku, Paooole & Miki at Kaunolu
Native Testimony 13:267-268

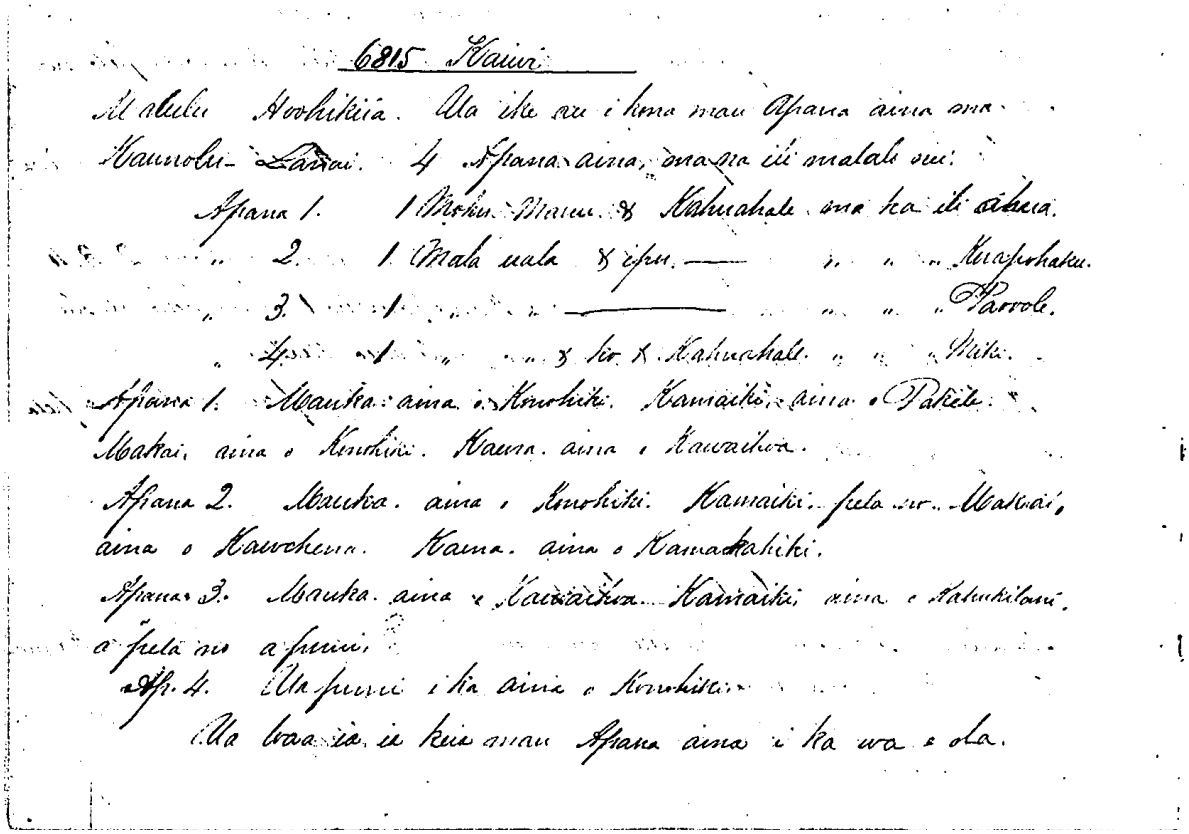

6815 Kaiwi

Malulu Hoohikiia. Ua ike au i kona mau Apana aina ma Kaunolu Lanai. 4 Apana aina, ma na ili malalo nei:

Apana 1. 1 Moku Manu & Kahuahale ma ka ili ahua.
" 2. 1 Mala uala & ipu. — " " " Kuapohaku.
" 3. 1 " " — " " " Paoole.
" 4. 1 " " & ko & Kahuahale " " " Miki.

Apana 1. Mauka aina o Konohiki. Kamaiki aina o Pakele. Makai aina o Konohiki. Kaena aina o Kawaihoa.

Apana 2. Mauka aina o Konohiki. Kamaiki pela no Makai, aina o Kawehena. Kaena aina o Kamakahiki.

Apana 3. Mauka aina o Kawaihoa. Kamaiki aina o Kahukilani, a pela no a puni.

Ap. 4. Ua puni i ka aina o Konohiki.

Ua loaa ia ia keia mau Apana aina i ka wa e ola.

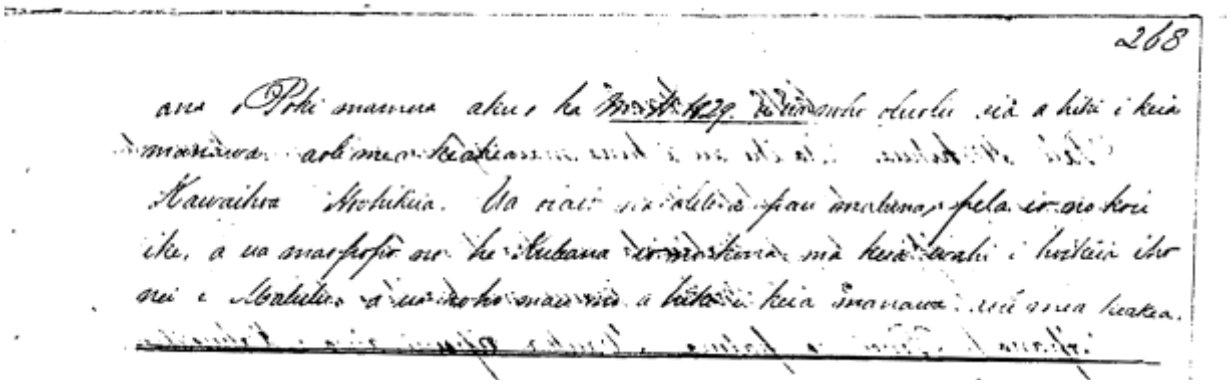

268

ana o Poki mamua aku o ka M.A. 1429 a ua noho oluolu sia a hiki i keia manawa aole mea keakea.

Kawaihoa Hoohikiia. Ua oiai na alele a pau malunaa pela io no koi ike, a ua maopopo no he Kubana io no kona ma keia wahi i hoikeia iho nei e Malulu a ua noho mau no a hiki i keia manawa aole mea keakea.

Malulu, Sworn. I know his Parcels of land at Kaunolu, Lanai. 4 Parcels of land in the ili below.

Parcel 1. 1 moku mauu (grass land/pasture section) & house in the ili of Ahua.
Parcel 2. 1 mala uala (sweet potato patch) & ipu (gourds) in the ili of Kuapohaku.
Parcel 3. 1 mala uala in the ili of Paooole.
Parcel 4. 1 mala uala, 1 ko (sugar cane patch), and 1 house in the ili of Miki.

Parcel 1. Mauka, land of Konohiki. Kamaiki, land of Pakele. Makai, land of Konohiki. Kaena, land of Kawaihoa.
Parcel 2. Mauka, land of Konohiki. Kamaiki, the same. Makai, land of Kawaihoa. Kaena, land of Kamakahiki.
Parcel 3. Mauka, land of Kawaihoa. Kamaiki, land of Kahukilani, and the same o nremaining sides.
Parcel 4. Comletely surrounded by the land of Konohiki.

He received these parcels of land during the life time of Poki, before the year 1829. He has resided there peacably to the present time. No one has objected.

Kawaihoa, Sworn. All the words above are true. My knowledge is the same, and know that he has a true claim at this place, as shown by Malulu. He has resided there peaceably to the present time. No one has objected.

Helu 6815
Kaiwi
Ahua, Paoole & Miki, at Kaunolu
Mahele Award Book 7:211

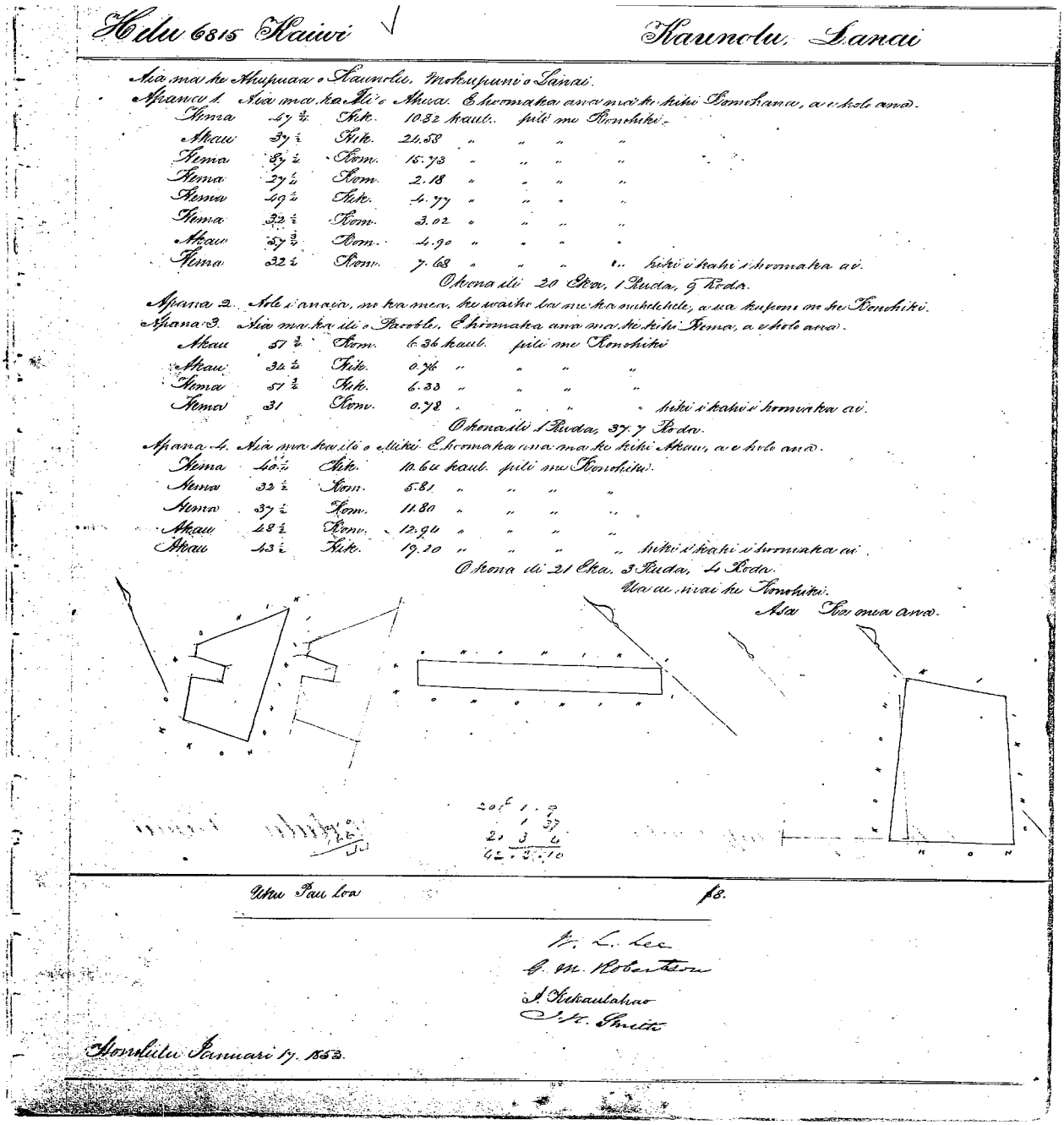

Helu 6815 Kaiwi √ Kaunolu, Lanai

Aia ma ke Ahupuaa o Kaunolu, Mokupuni o Lanai.
Apana 1. Aia ma ka Ili o Ahua. E hoomaka ana ma ke kihi Komohana, a e hoi ana.

Kema	47 ½	Hik.	10.32	kaul.	pili me	Konohiki.	
Akau	39 ½	Hik.	24.58	"	"	"	"
Kema	85 ½	Kom.	15.73	"	"	"	"
Kema	27 ½	Kom.	2.18	"	"	"	"
Kema	49 ½	Hik.	4.77	"	"	"	"
Kema	32 ½	Kom.	3.02	"	"	"	"
Akau	57 ½	Kom.	4.90	"	"	"	"
Kema	32 ½	Kom.	7.68	"	"	"	" kihi i kahi i hoomaka ai.

Okoa ili 20 Eka, 1 Puda, 9 Roda.

Apana 2. Ahi i anaia, no ka mea, he waiho loa me ka mehelehele, a ua kupono no ke Konohiki.
Apana 3. Aia ma ka ili o Paoole. E hoomaka ana ma ke kihi Kema, a e hoi ana.

Akau	87 ½	Kom.	6.36	kaul.	pili me	Konohiki	
Akau	32 ½	Hik.	0.76	"	"	"	"
Kema	87 ½	Hik.	6.33	"	"	"	"
Kema	31	Kom.	0.78	"	"	"	" kihi i kahi i hoomaka ai.

Okoa ili 1 Puda, 37.7 Roda.

Apana 4. Aia ma ka ili o Miki. E hoomaka ana ma ke kihi Akau, a e hoi ana.

Kema	40 ½	Hik.	10.64	kaul.	pili me	Konohiku.	
Kema	32 ½	Kom.	5.81	"	"	"	"
Kema	37 ½	Kom.	11.80	"	"	"	"
Akau	28 ½	Kom.	12.96	"	"	"	"
Akau	43 ½	Hik.	19.20	"	"	"	" kihi i kahi i hoomaka ai.

Okoa ili 21 Eka, 3 Puda, 4 Roda.

Ua ae ia ia ke Konohiku.

Aia Ua oma ana.

Ohia Paa Loa

pb.

W. L. Lee
G. M. Robertson
J. Kekaulahao
S. C. Gulick

Honolulu Januari 17. 1853.

There in the Ahupuaa of Kaunolu, Island of Lanai.

Parcel 1. There in the Ili of Ahua... [metes and bounds] ... 20 Acres, 1 Rood, 9 Rods.
Parcel 2. Not surveyed, becasue it is vacant and overgrown. It should be for the Konohiki.
Parcel 3. There in the Ili of Paooole... [metes and bounds] ... 1 Rood, 37.7 Rods.
Parcel 4. There in the Ili of Miki... [metes and bounds] ... 21 Acres, 3 Roods, 4 Rods...

Royal Patent No. 6669
Kaiwi
Kaunolu, Lanai
Book 24:711-712

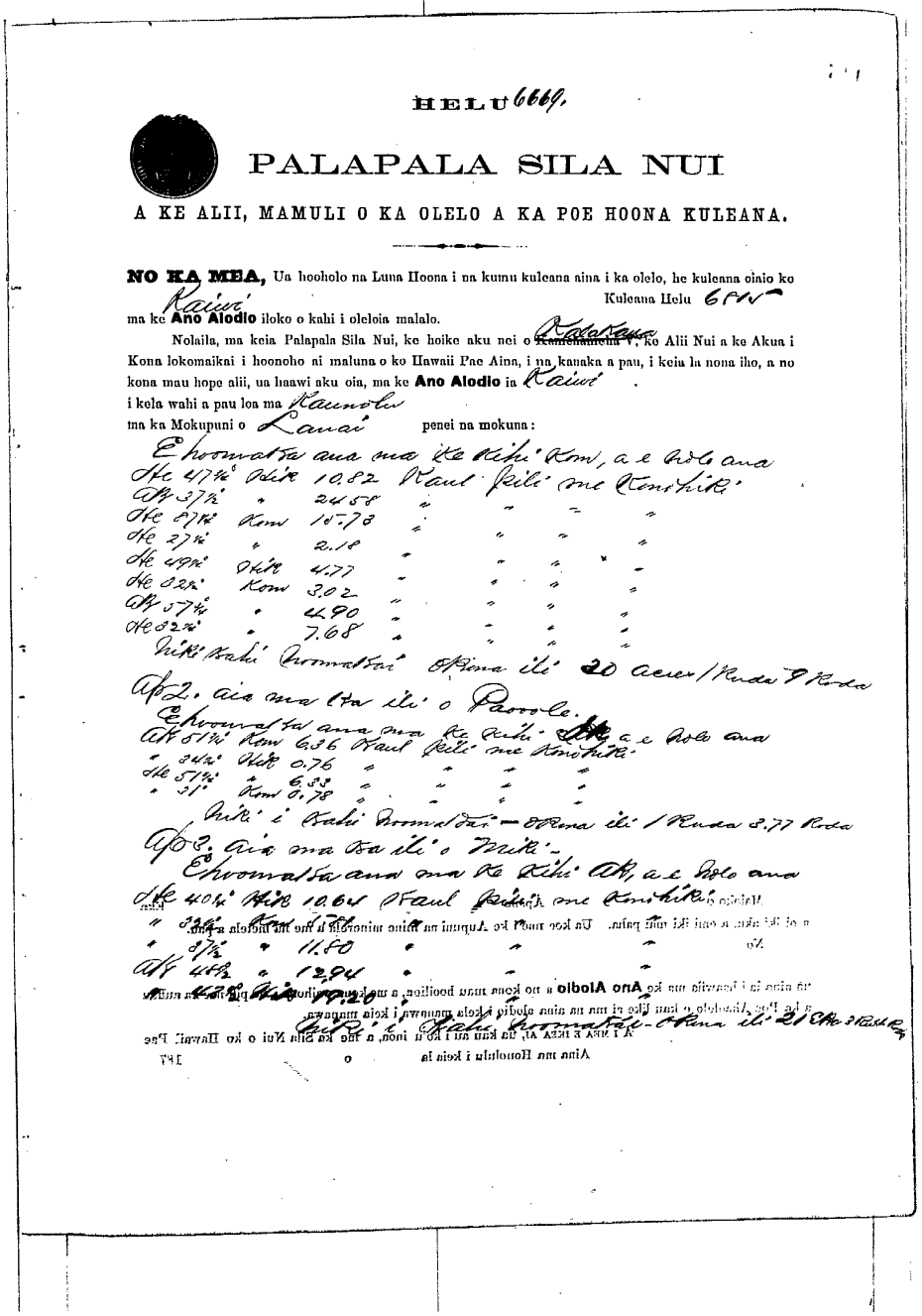

HELU 6669.

PALAPALA SILA NUI

A KE ALII, MAMULI O KA OLELO A KA POE HOONA KULEANA.

NO KA MEA, Ua hooholo na Luna Hoona i na kumu kuleana aina i ka olelo, he kuleana oiaio ko Kaiwi Kuleana Helu 6815 ma ke **Ano Alodio** iloko o kahi i oleloia malalo.

Nolaila, ma keia Palapala Sila Nui, ke hoike aku nei o ~~Kamehameha V~~ Kalakaua, ke Alii Nui a ke Akua i Kona lokomaikai i hoonoho ai maluna o ko Hawaii Pae Aina, i na kanaka a pau, i keia la nona iho, a no kona mau hope alii, ua haawi aku oia, ma ke **Ano Alodio** ia Kaiwi.
i kela wahi a pau loa ma Kaunolu
ma ka Mokupuni o Lanai penei na mokuna:

E hoomaka ana ma ke kihi Kom, a e holo ana
He 47½ Hik 10.82 Kaul pili me Konohiki
Ak 37½ " 24.58 " " " "
He 87½ Kom 15.73 " " " "
He 27½ " 2.18 " " " "
He 49½ Hik 4.77 " " " "
He 32½ Kom 3.02 " " " "
Ak 57¼ " 4.90 " " " "
He 32½ " 7.68 " " " "
Niki kahi hoomakai Okana ili 20 acres / Ruda 9 Roda

Ap 2. aia ma ka ili o Paoole.
E hoomaka ana ma ke kihi Ak, a e holo ana
Ak 51½ Kom 6.36 Kaul pili me Konohiki
" 34½ Hik 0.76 " " " "
He 51½ " 6.33 " " " "
" 31 Kom 0.78 " " " "
Niki i kahi hoomakai — Okana ili 1 Ruda 3.77 Roda

Ap 3. aia ma ka ili o Miki.
E hoomaka ana ma ke kihi Ak, a e holo ana
He 40½ Hik 10.64 Kaul pili me Konohiki
" 32½ Kom 1.70 " " "
" 37½ " 11.80 " " "
Ak 48½ " 12.94 " " "
" 43½ Hik 19.20 " " "
Niki i kahi hoomakai — Okana ili 21 Ekt 3 Rud 4 Roda

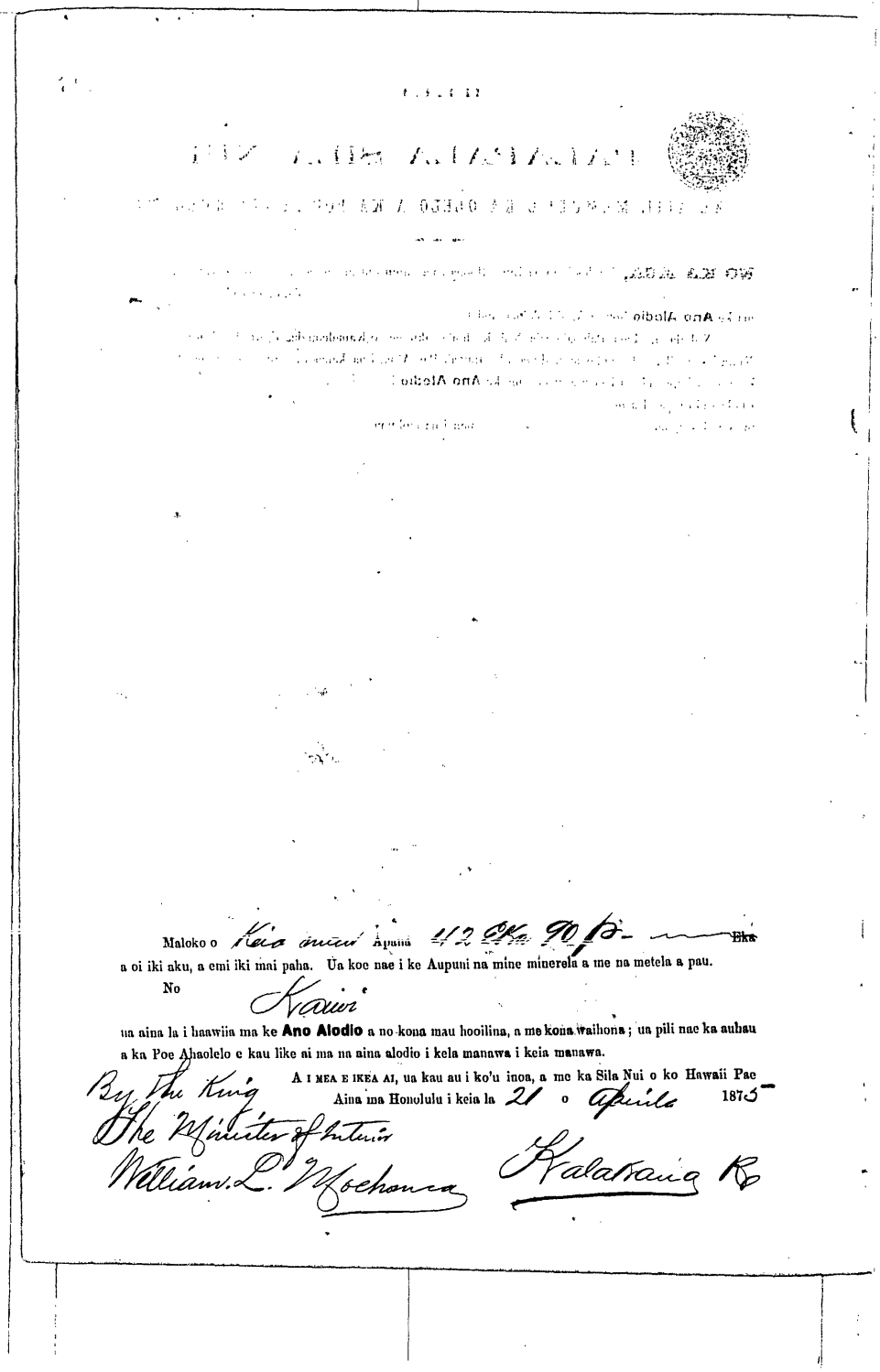

Maloko o Keia omeu Apana 42 Eka 90 P. ~~Eka~~
a oi iki aku, a emi iki mai paha. Ua koe nae i ke Aupuni na mine minerela a me na metela a pau.

No Kawi

ua aina la i haawiia ma ke **Ano Alodio** a no kona mau hooilina, a me kona waihona; ua pili nae ka auhau a ka Poe Ahaolelo e kau like ai ma na aina alodio i kela manawa i keia manawa.

A I MEA E IKEA AI, ua kau au i ko'u inoa, a me ka Sila Nui o ko Hawaii Pae Aina ma Honolulu i keia la 21 o Apirila 1875

By the King
The Minister of Interior
William L. Mochonca

Kalakaua R

Helu 6816
Naholowa (Naholowaa)
Kaunolu
Native Register 6:425

Part of group claim under Pakele et al. See Helu 6814.

Helu 6816
Naholowaa
Ahua & Namakaokahai at Kaunolu
Native Testimony 13:268

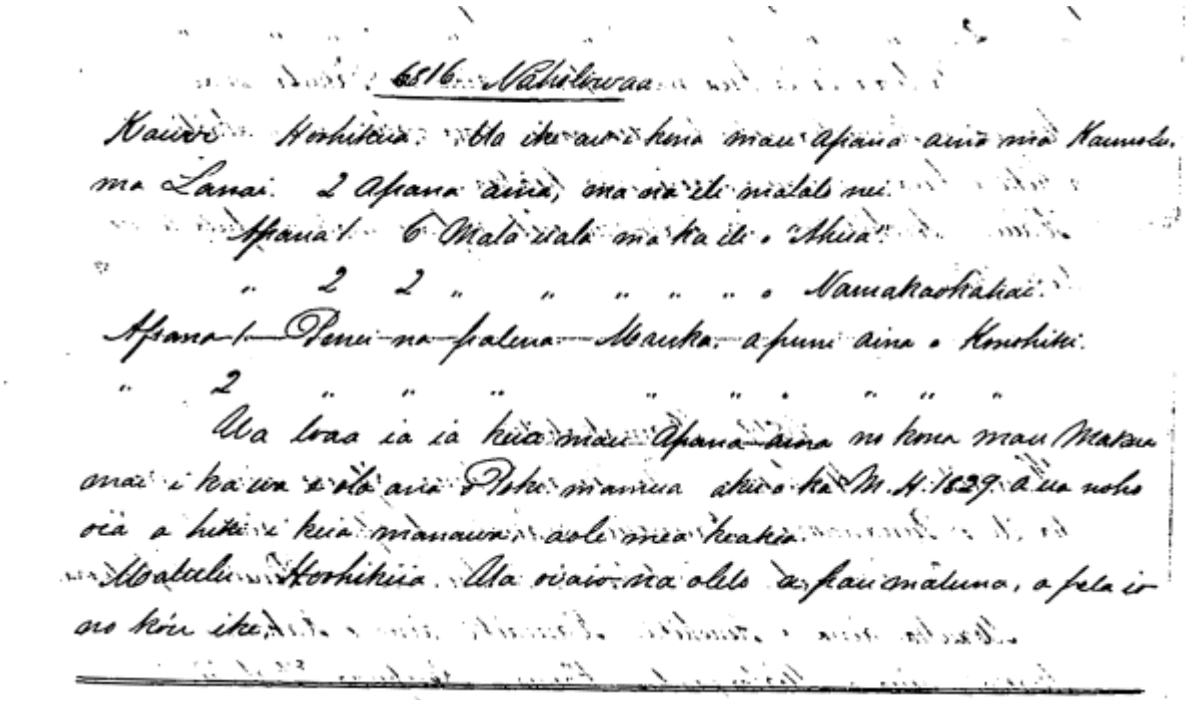

Kaiwi, Sworn. I know his parcels of land in Kaunolu, on Lanai. 2 Parcels of land in the ili below.

Parcel 1. 6 mala uala (sweet potato patches) in the ili of “Ahua”.
Parcel 2. 2 mala uala in the ili of Namakaokahai.

Parcel 1. The boundaries are thus. Above and all around, land of Konohiki.
Parcel 2. The boundaries are thus. Above and all around, land of Konohiki.

He received these parcels of land from his parents in the time that Boki was living, before the year 1829, and has lived there peaceably to this time. No one has objected.

Malulu, Sworn. All the above words are true, that is what I have known.

Helu 6816
Naholowaa
Ahua, Kaunolu
Mahele Award Book 7:219-220

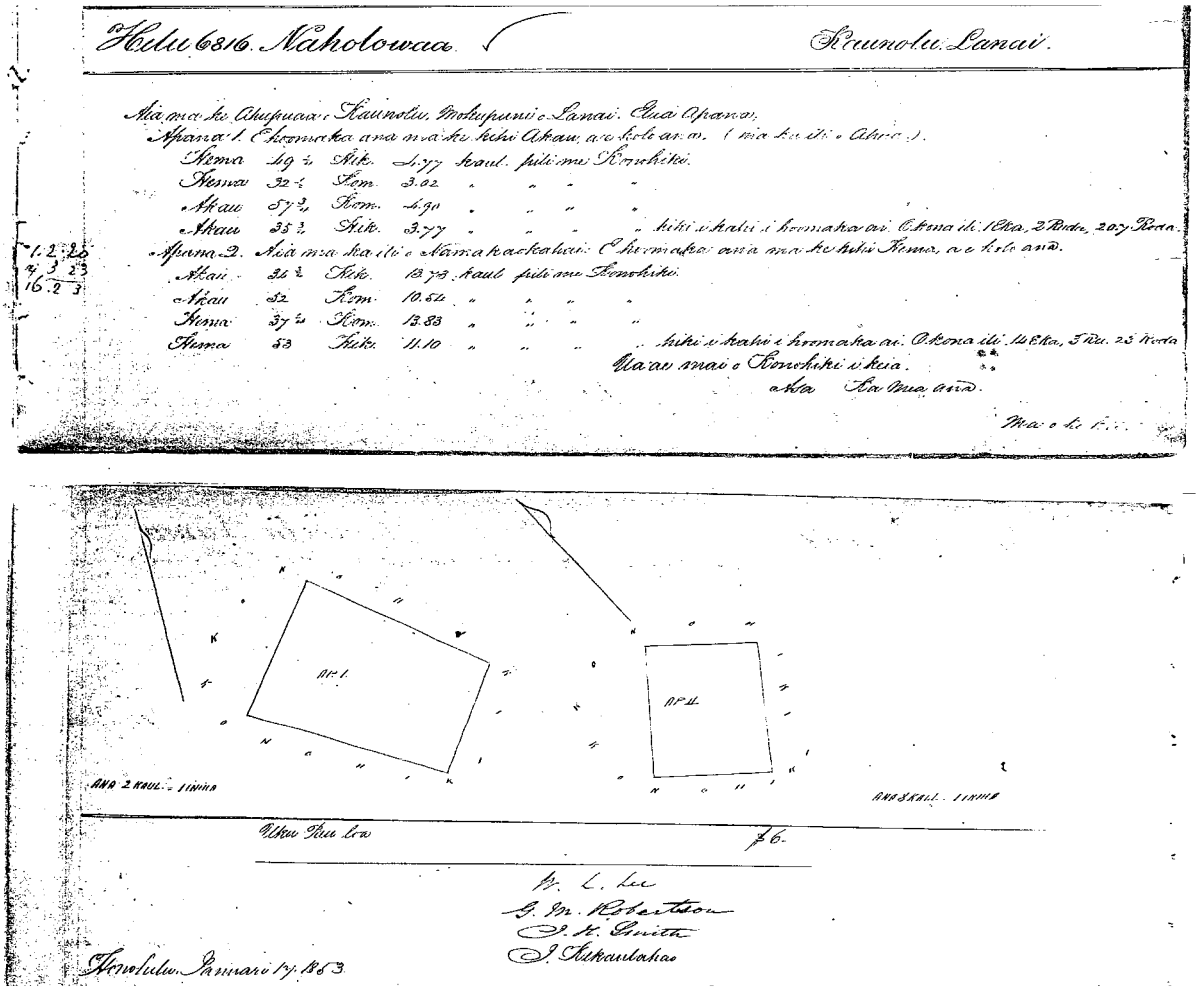
Helu 6816. Naholowaa. Kaunolu. Lanai.

There in the Ahupuaa of Kaunolu, Island of Lanai. 2 Parcels.

Parcel 1... in the ili of Ahua... [metes and bounds] ... 1 Acres, 2 Roods, 20.7 Rods.
Parcel 2. There in the Ili of Namakaokahai... [metes and bounds] ... 14 Acres, 3 Roods, 25 Rods...

Royal Patent No. 6203
Naholoaa (Naholowaa)
Kaunolu, Lanai
Book 23:573-574

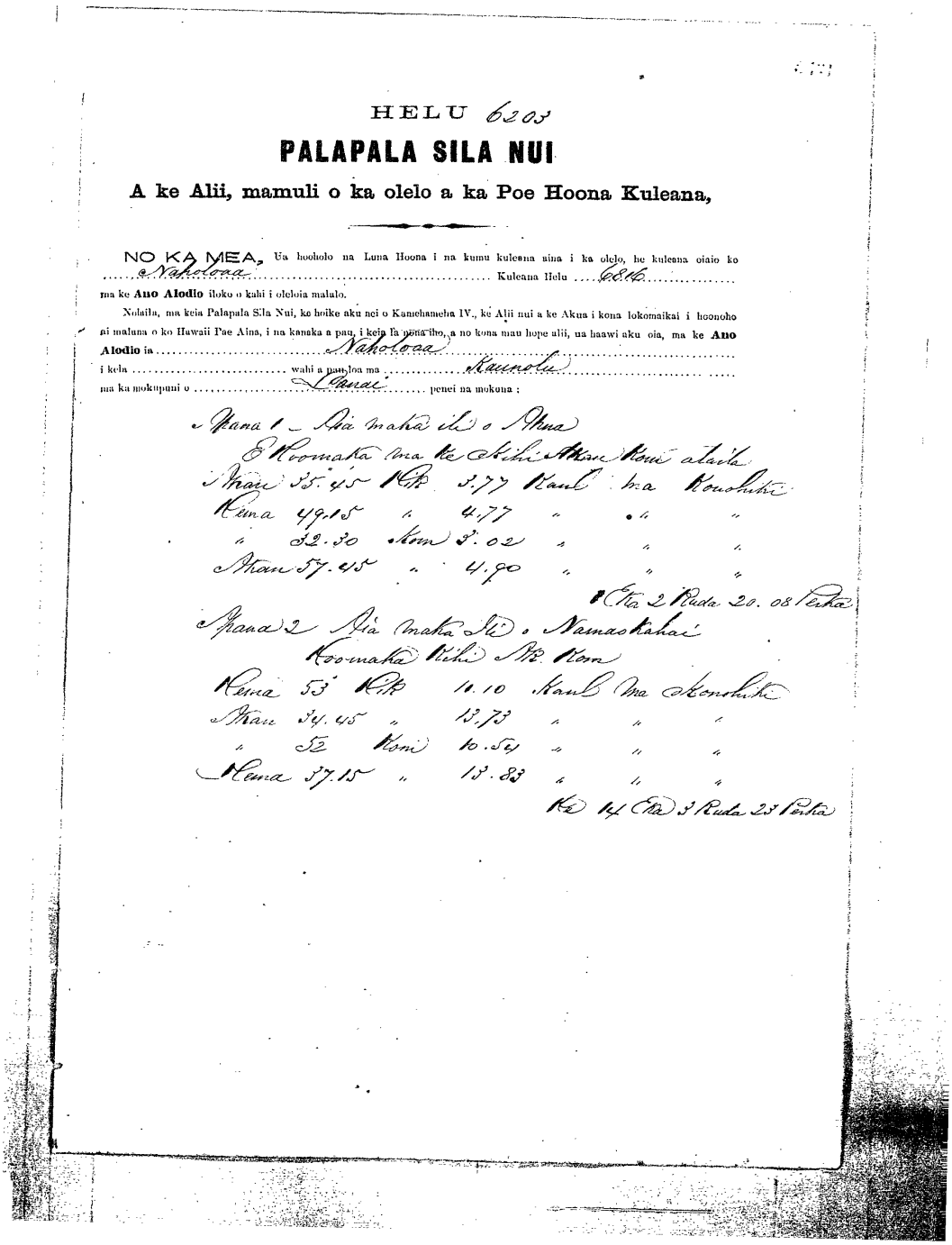

HELU 6203

PALAPALA SILA NUI

A ke Alii, mamuli o ka olelo a ka Poe Hoona Kuleana,

NO KA MEA, Ua hooholo na Luna Hoona i na kumu kuleana aina i ka olelo, he kuleana oiaio ko Naholoaa Kuleana Helu 6816 ma ke **Ano Alodio** iloko o kahi i oleloia malalo.

Nolaila, ma keia Palapala Sila Nui, ke hoike aku nei o Kamehameha IV., ke Alii nui a ke Akua i kona lokomaikai i hoonoho ai maluna o ko Hawaii Pae Aina, i na kanaka a pau, i keia la nona iho, a no kona mau hope alii, ua haawi aku oia, ma ke **Ano Alodio** ia Naholoaa i kela wahi a pau loa ma Kaunolu ma ka mokupuni o Lanai penei na mokuna :

Apana 1 – Aia maka ili o Akua
E Koomaka ma ke Kihi Akau Kowi alaila
Akau 35.45 Kik 3.77 Kaul ma Konohiki
Hema 49.15 " 4.77 " " "
" 32.30 Kom 3.02 " " "
Akau 57.45 " 4.90 " " "
8 Eka 2 Ruda 20.08 Perka

Apana 2 Aia maka Ili o Namaokahai
Koomaka Kihi Ak. Kom
Hema 53 Kik 11.10 Kaul ma Konohiki
Akau 34.45 " 13.73 " " "
" 52 Kom 10.54 " " "
Hema 37.15 " 13.83 " " "
Ke 14 Eka 3 Ruda 23 Perka

E	R	P
1	2	20.08
14	3	23
15	5	43.08
15	6	03.08
16.	2	03.08

E	R	P
16	2	3.08

Maloko o ....Keia mau.... apana ....16 Eia 2 Ruda 23 - 08 Perka.... Eka a oi iki aku, a emi iki mai paha. Ua koe nae i ke Aupuni na mine minerela a me na metela a pau.

No ....Naholoaa....

ua aina la i haawiia ma ke **Ano Alodio** a no kona mau hooilina, a me kona waihona; ua pili nae ka auhau a ka Poe Ahaolelo e kau like ai ma na aina alodio i kela manawa i keia manawa.

A I MEA E IKEA AI, ua kau wau i ko'u inoa, a me ka Sila Nui o ko Hawaii Pae Aina ma Honolulu i keia la .....

29 o ....July.... 1868

Kamehameha 18

By the King
F. W. Hutchison

Helu 6817
Kawaihoa
Paooole, Kaunolu
Native Register 6:425

Part of group claim under Pakele et al. See Helu 6814.

Helu 6817
Kawaihoa
Kaunolu
Native Testimony 13:268

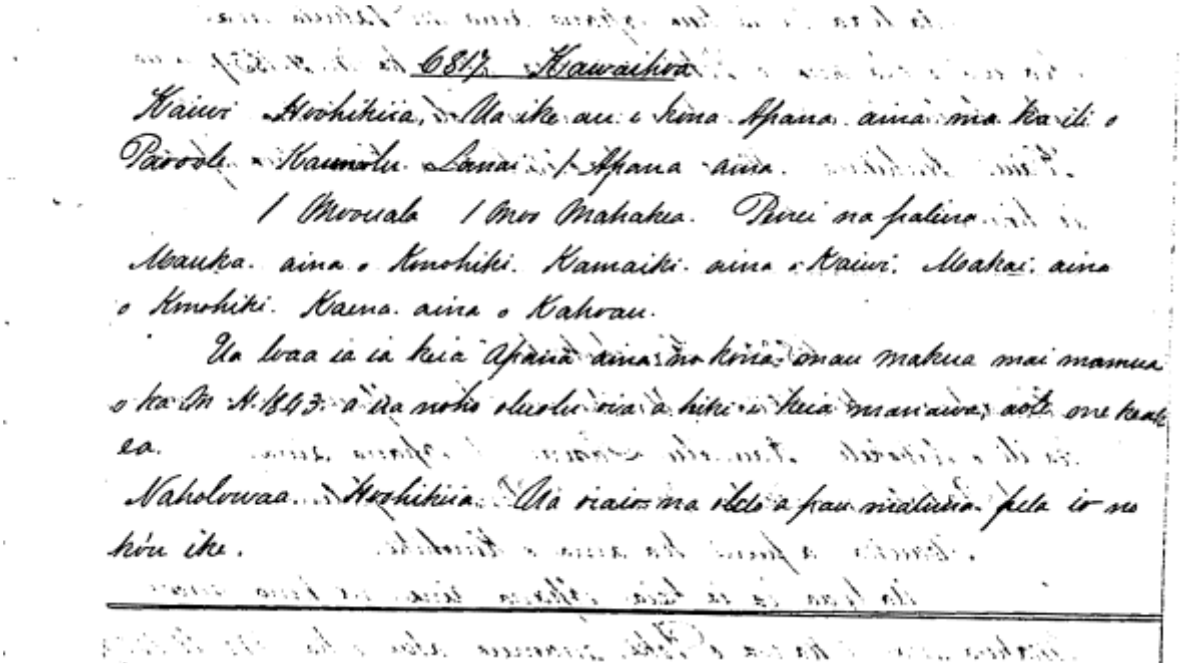

Kaiwi, Sworn. I know his Parcel of land in the ili of Paooole, Kaunolu, Lanai. 1 Parcel of land.

1 Moo uala (dryland sweet potato section); 1 moo mahakea (fallow parcel). The boundaries are thus.

Mauka, land of Konohiki. Kamaiki, land of Kaiwi. Makai, land of Konohiki. Kaena, land of Kahoau.

He obtained this parcel of land from his parents before the year, 1843, and has resided there peacably to this time. No one has objected.

Naholowaa, Sworn. All the words above are true, as I have known.

Helu 6817
Kawaihoa
Kaunolu
Mahele Award Book 7:223-224

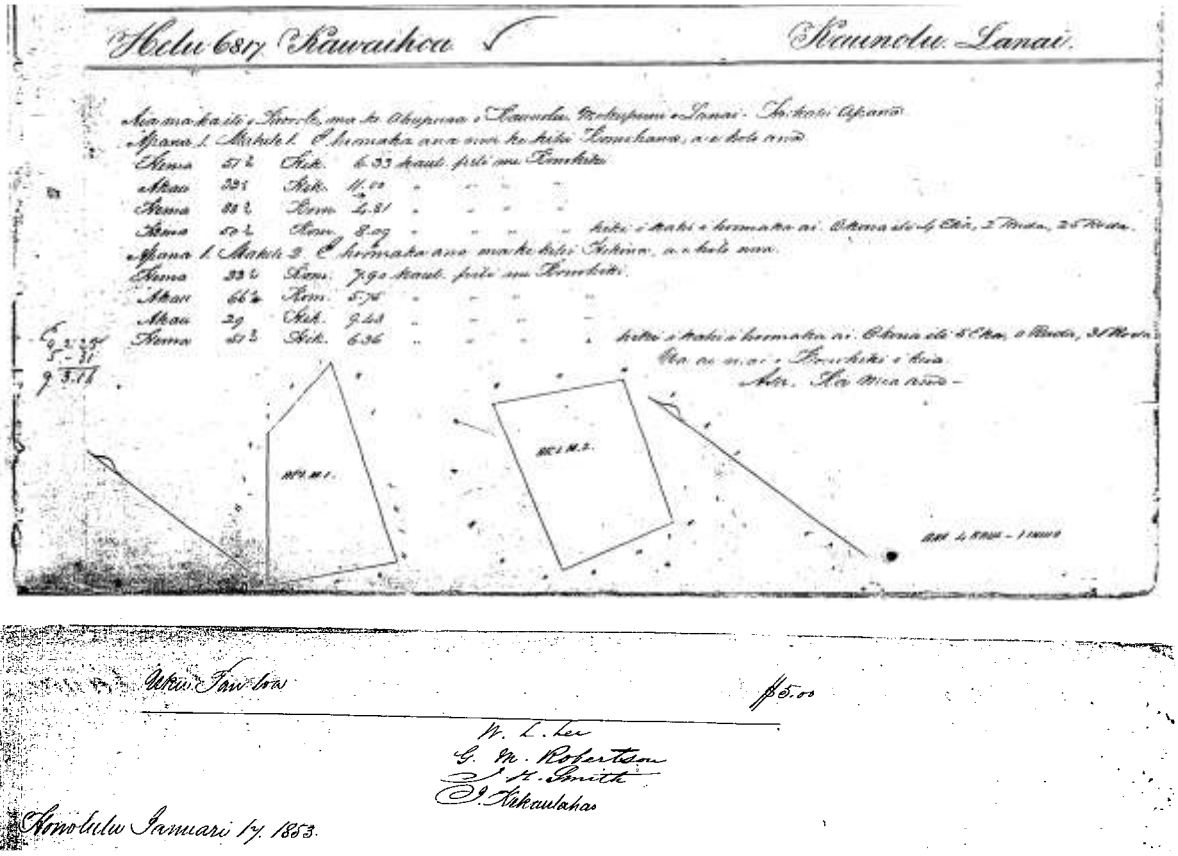

There in the Ili of Paooole, in the Ahupuaa of Kaunolu, Island of Lanai. One Parcel.

Parcel 1, Division 1… [metes and bounds] … 4 Acres, 2 Roods, 25 Rods.
Parcel 1, Division 2… [metes and bounds] … 5 Acres, o Roods, 31 Rods…

Royal Patent No. 6512
Kawaihoa
Paooole, Kaunolu, Lanai
Book 24:395-396

See R.P. 6668

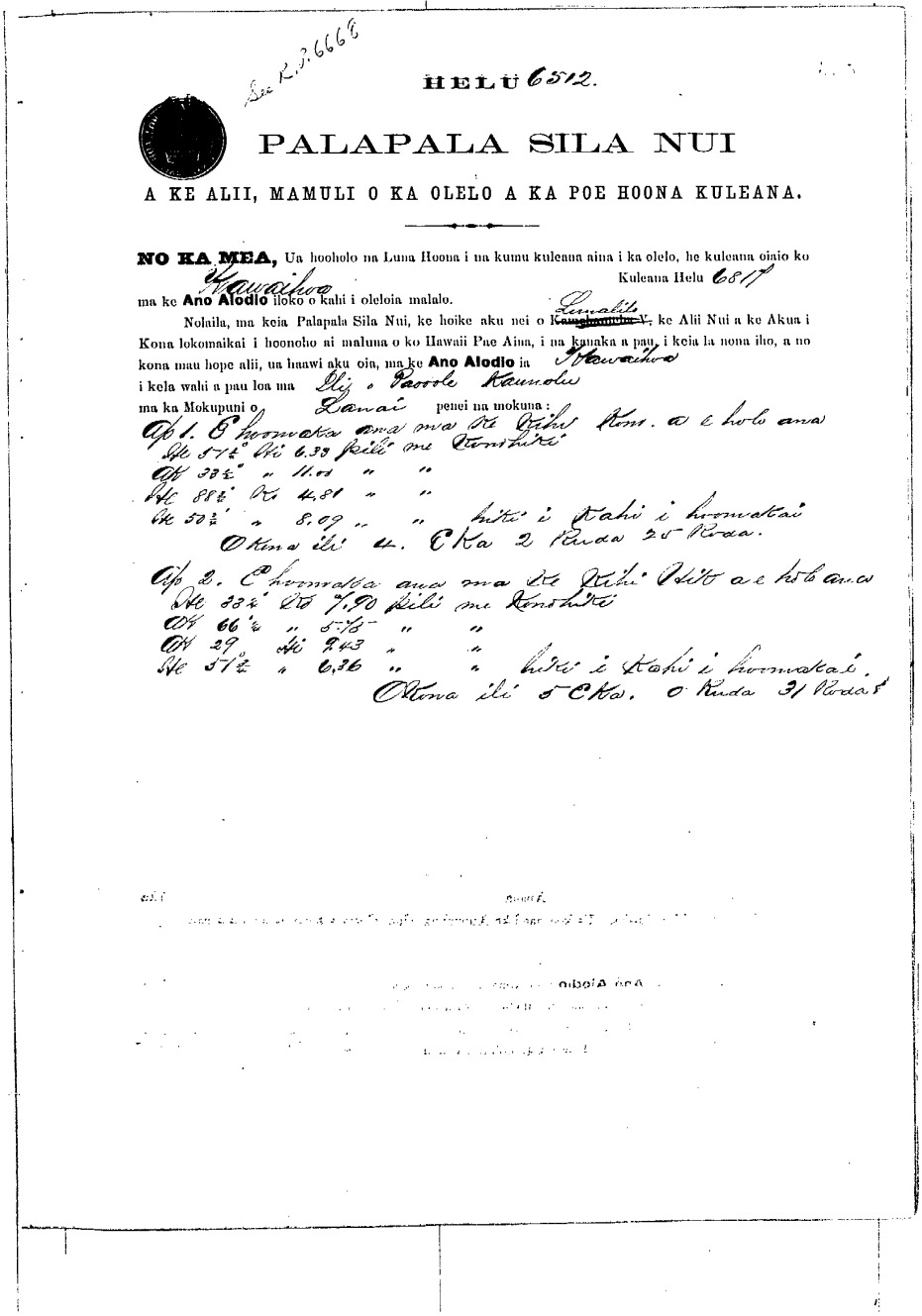

HELU 6512.

PALAPALA SILA NUI

A KE ALII, MAMULI O KA OLELO A KA POE HOONA KULEANA.

NO KA MEA, Ua hooholo na Luna Hoona i na kumu kuleana aina i ka olelo, he kuleana oiaio ko Kawaihoa Kuleana Helu 6817 ma ke **Ano Alodio** iloko o kahi i oleloia malalo.

Nolaila, ma keia Palapala Sila Nui, ke hoike aku nei o ~~Kamehameha V.~~ Lunalilo, ke Alii Nui a ke Akua i Kona lokomaikai i hoonoho ai maluna o ko Hawaii Pae Aina, i na kanaka a pau, i keia la nona iho, a no kona mau hope alii, ua haawi aku oia, ma ke **Ano Alodio** ia Kawaihoa i kela wahi a pau loa ma Ili o Paooole Kaunolu ma ka Mokupuni o Lanai penei na mokuna:

Ap 1. E hoomaka ana ma ke Kihi Kom. a e holo ana
He 51½° Hi 6.33 pili me Konohiki
Ak 33½° " 11.00 " "
He 88½° Ko 4.81 " "
He 50½° " 8.09 " " hiki i Kahi i hoomakai
O Kona ili 4. E Ka 2 Ruda 25 Roda.

Ap 2. E hoomaka ana ma ke Kihi Hik a e holo ana
He 33½° Ko 7.90 pili me Konohiki
Ak 66½° " 5.75 " "
Ak 29° Hi 9.43 " "
He 51½° " 6.36 " " hiki i Kahi i hoomakai.
O Kona ili 5 E Ka. 0 Ruda 31 Roda.

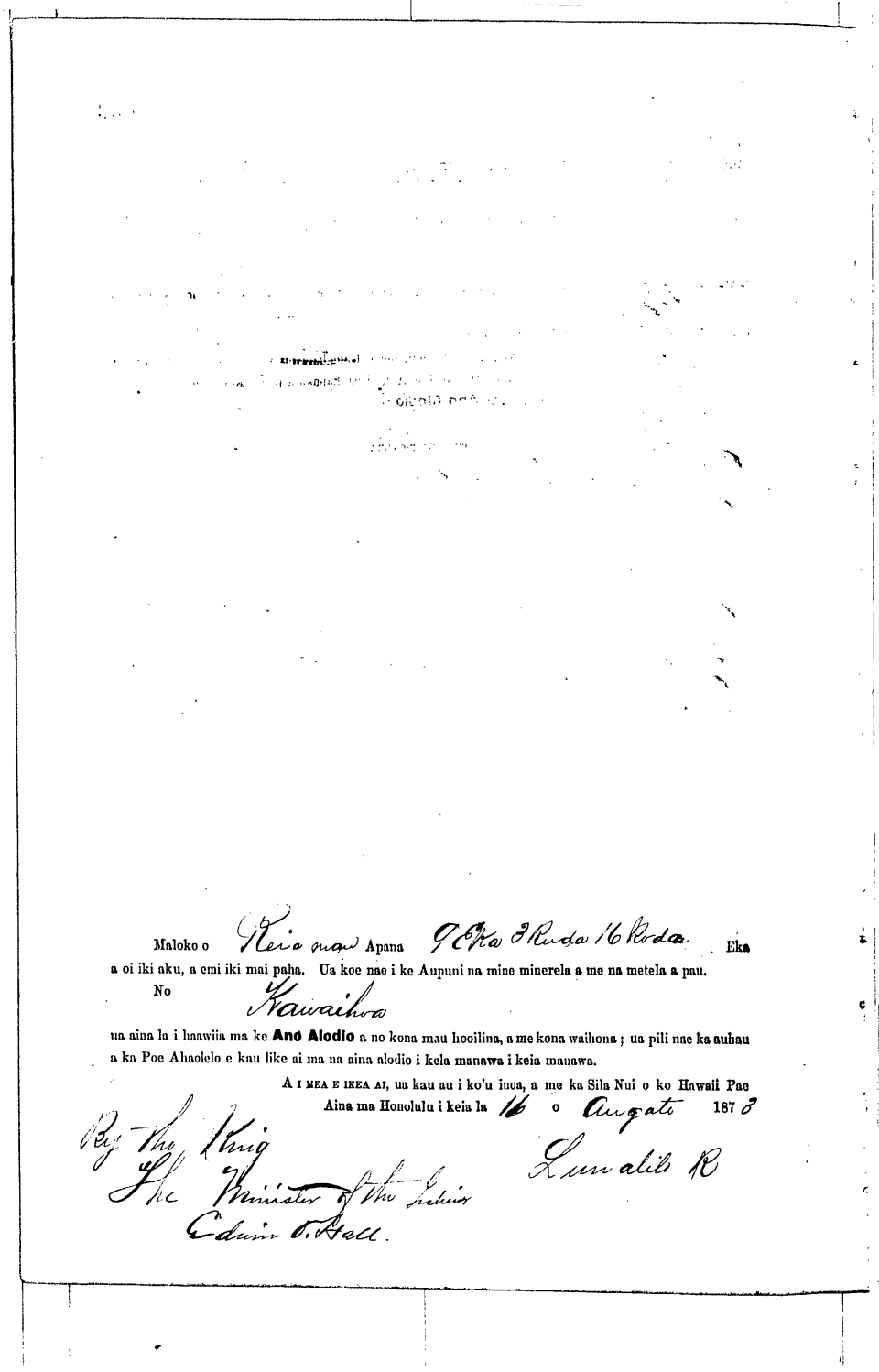

Maloko o Keia mau Apana 9 Eka 3 Ruda 16 Roda. Eka a oi iki aku, a emi iki mai paha. Ua koe nae i ke Aupuni na mine minerela a me na metela a pau.

No Kawaihoa

na aina la i haawiia ma ke **Ano Alodio** a no kona mau hooilina, a me kona waihona; ua pili nae ka auhau a ka Poe Ahaolelo e kau like ai ma na aina alodio i kela manawa i keia manawa.

A I MEA E IKEA AI, ua kau au i ko'u inoa, a me ka Sila Nui o ko Hawaii Pae Aina ma Honolulu i keia la 16 o Augato 1873

By the King
The Minister of the Interior
Edwin O. Hall.

Lunalilo R

Royal Patent No. 6668
Kawaihoa (VOID)
Paooole, Kaunolu, Lanai
Book 24:709-710

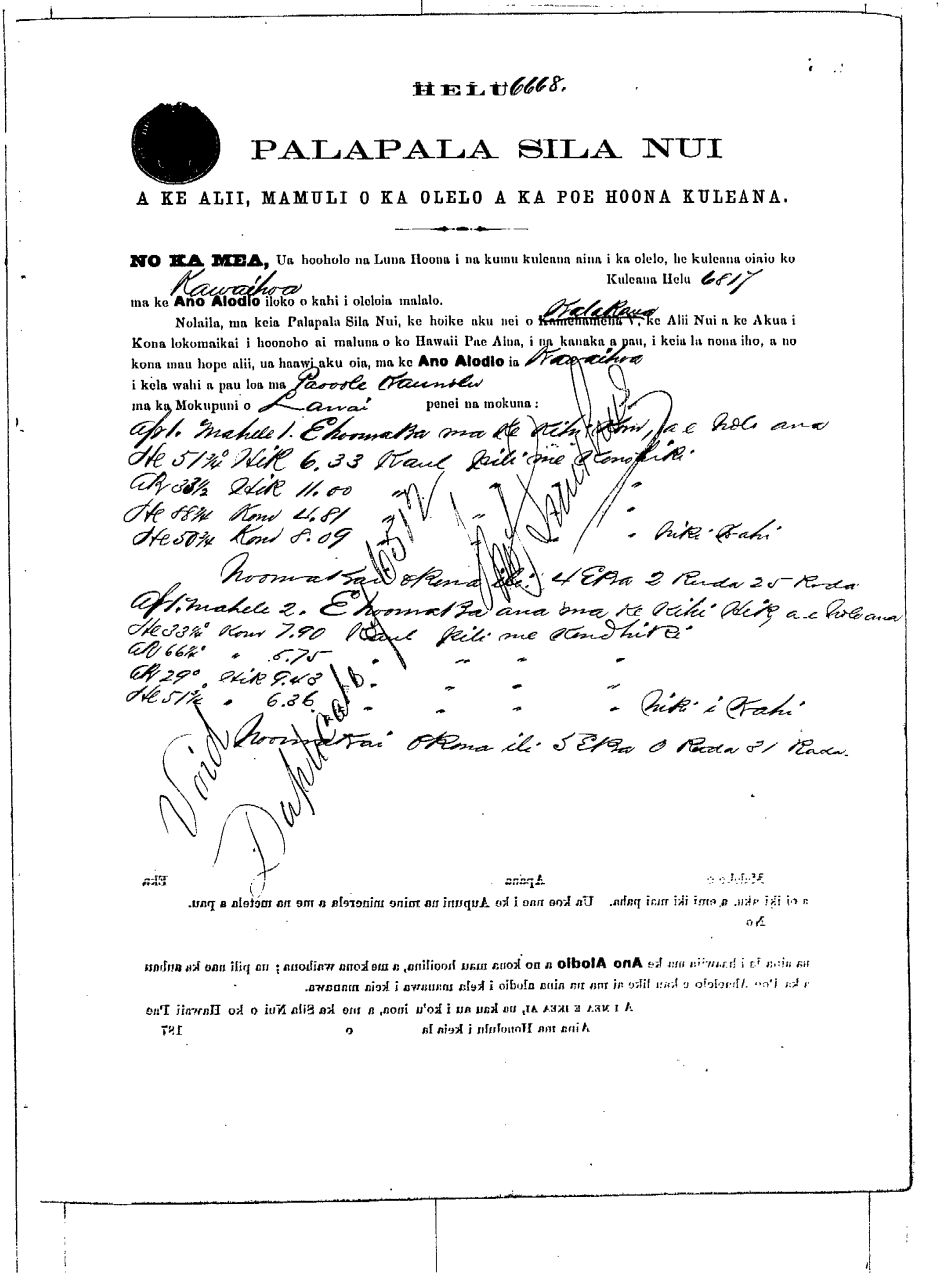

HELU 6668.

PALAPALA SILA NUI

A KE ALII, MAMULI O KA OLELO A KA POE HOONA KULEANA.

NO KA MEA, Ua hooholo na Luna Hoona i na kumu kuleana aina i ka olelo, he kuleana oiaio ko
Kuleana Helu 6617
ma ke **Ano Alodlo** iloko o kahi i olelola malalo.

Nolaila, ma keia Palapala Sila Nui, ke hoike aku nei o Kamehameha V., ke Alii Nui a ke Akua i Kona lokomaikai i hoonoho ai maluna o ko Hawaii Pae Aina, i na kanaka a pau, i keia la nona iho, a no kona mau hope alii, ua haawi aku oia, ma ke **Ano Alodlo** ia Kawaihoa
i kela wahi a pau loa ma Paooole Kaunolu
ma ka Mokupuni o Lanai penei na mokuna :

Apl. 1. Mahele 1. E komo ma ke Kihi Hema o ke Kula ana
He 51½° Kuk 6.33 Kaul Kihi ame Komohiki.
Ak 38½ " 11.00 " " "
He 88¾ Kom 4.81 " " "
He 50¾ " 8.09 " " " Kihi Kahi

Komo Kaul o Kona Hema 4 Eka 2 Rooda 25 Rods.

Apl. Mahele 2. E komo Kaul ana ma ke Kihi Akau a ke Kuleana
He 33¾° Kom 7.90 Kaul Kihi ame Komohiki
Ak 66¾° " 6.75 " " "
Ak 29° " 9.43 " " "
He 51¾ " 6.36 " " " Kihi i Kahi

Komo Kaul o Kona ili 5 Eka 0 Rods 31 Rods.

Dan Conde

Ano Alodlo a no kona mau hoolilina, a me kona waihona ; no pili mea ku auhau
a ka lio. Aholoio e kau like ai ma na aina alodlo i kela mauawa i keia mauawa.
A i ole e ikea ai, ua kau au i ko'u inoa, a me ka Sila Nui o ko Hawaii Pae
Aina ma Honolulu i Keia la 187

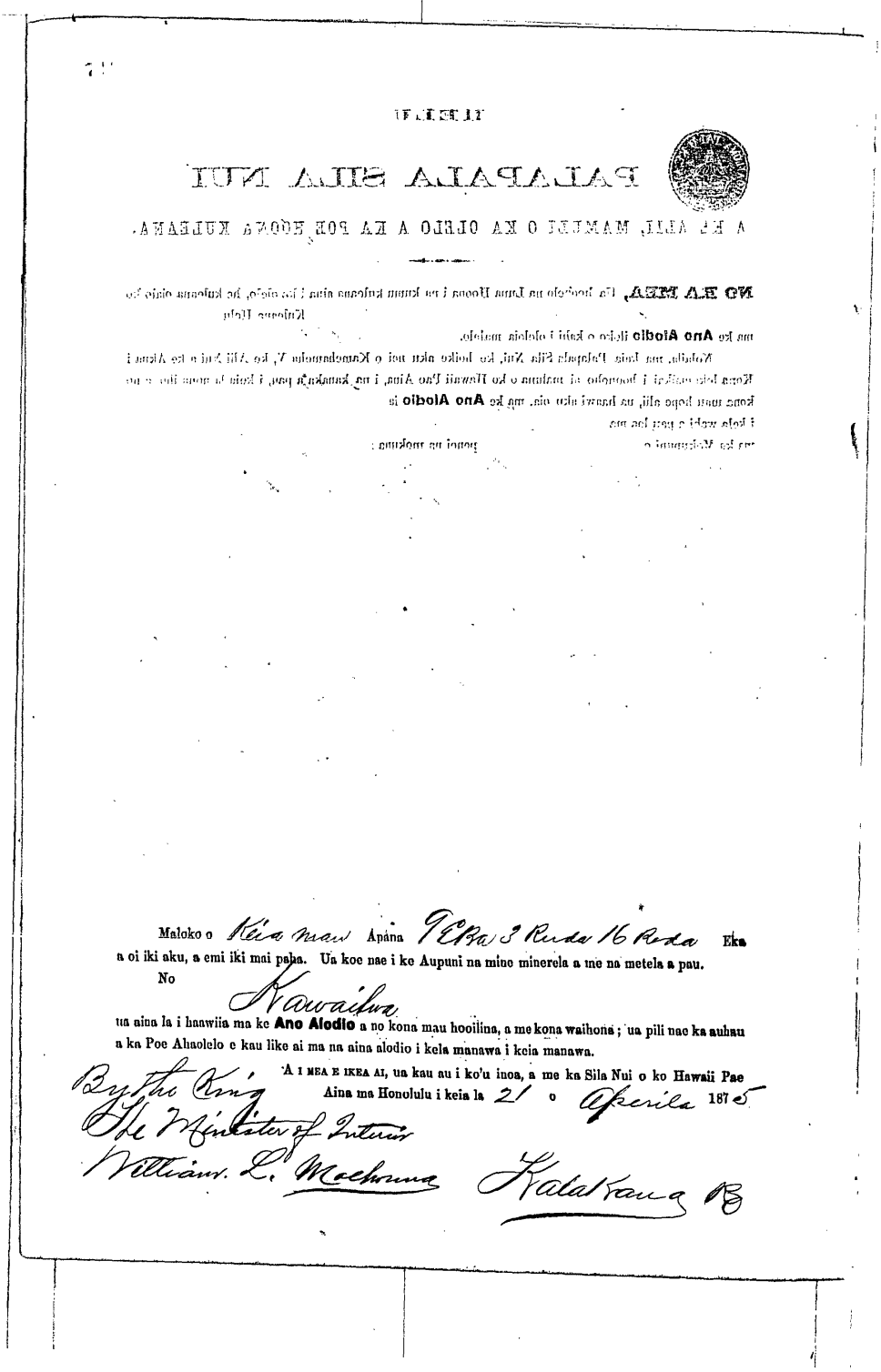

Maloko o Kéia mau Apana 9 Eka 3 Ruda 16 Roda Eka a oi iki aku, a emi iki mai paha. Ua koe nae i ke Aupuni na mine minerela a me na metela a pau.

No Kawaihua

ua aina la i haawiia ma ke **Ano Alodio** a no kona mau hooilina, a me kona waihona; ua pili nae ka auhau a ka Poe Ahaolelo e kau like ai ma na aina alodio i kela manawa i keia manawa.

A I MEA E IKEA AI, ua kau au i ko'u inoa, a me ka Sila Nui o ko Hawaii Pae Aina ma Honolulu i keia la 21 o Aperila 1875

By the King
The Minister of Interior
William L. Moehonna

Kalakaua R

Helu 6818
Haole
Newa, Kaunolu
Native Register 6:425

Part of group claim under Pakele et al. See Helu 6814.

Helu 6818
Haole
Kaunolu
Native Testimony 13:269

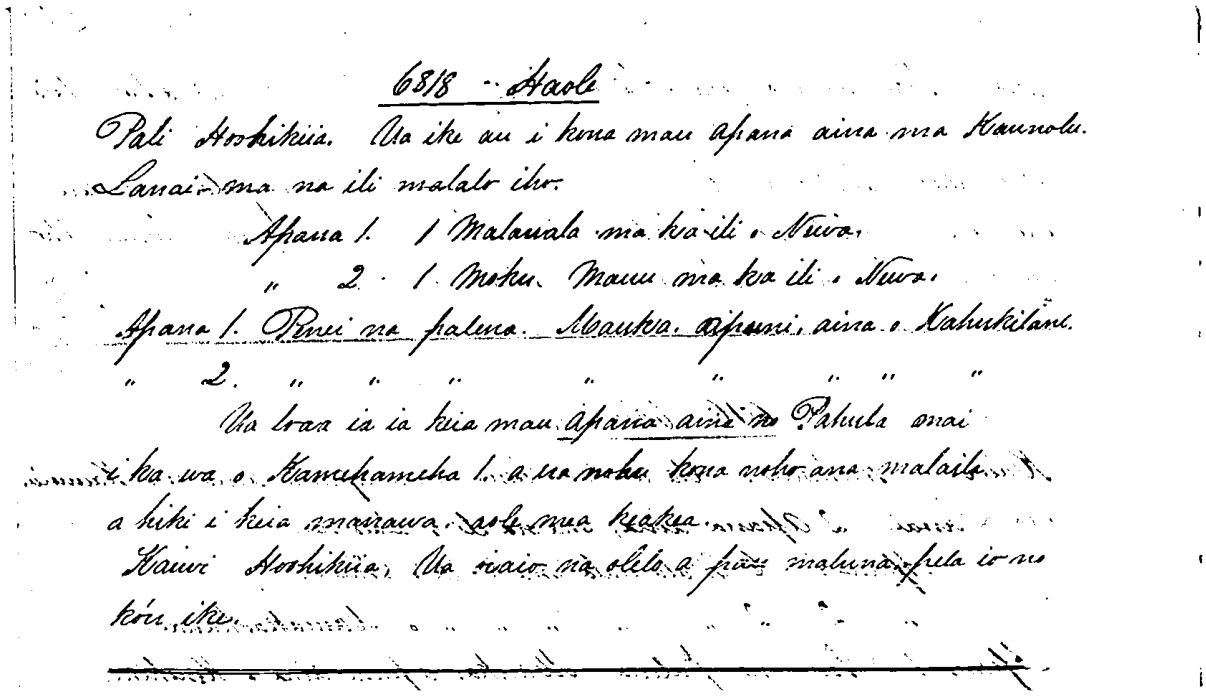

6818 - Haole

Pali Hoohikiia. Ua ike au i kona mau apana aina ma Kaunolu. Lanai ma na ili malalo iho.

Apana 1. 1 Malauala ma ka ili o Newa.
" 2. 1 Moku Mauu ma ka ili o Newa.
Apana 1. Penei na palena. Mauka. apuni, aina o Kahukilani.
" 2. " " " " " " " "
Ua loaa ia ia keia mau apana aina no Pahula mai
i ka wa o Kamehameha I. a ua noho kona noho ana malaila
a hiki i keia manawa. ole mea kuekue.
Kaiwi Hoohikiia. Ua oiaio na olelo a pau maluna, pela io no
kou ike.

Pali, Sworn. I know his parcels of land in Kaunolu, Lanai, in the ili below.

Parcel 1. 1 Mala uala (sweet potaot patch) in the ili of Newa.
Parcel 2. 1 moku mauu (grass land/pasture section) in the ili of Newa.

Parcel 1. The boundaries are thus. Mauka and all about, land of Kahukilani.
Parcel 2. The boundaries are thus. Mauka and all about, land of Kahukilani.

He received these parcels of land from Pahula in the time of Kamehameha I, and has resided there to this time. No one has objected.

Kaiwi, Sworn. All the words above are true. My knowledge is the same.

Helu 6818
Haole
Newa, Kaunolu
Mahele Award Book 7:215-216

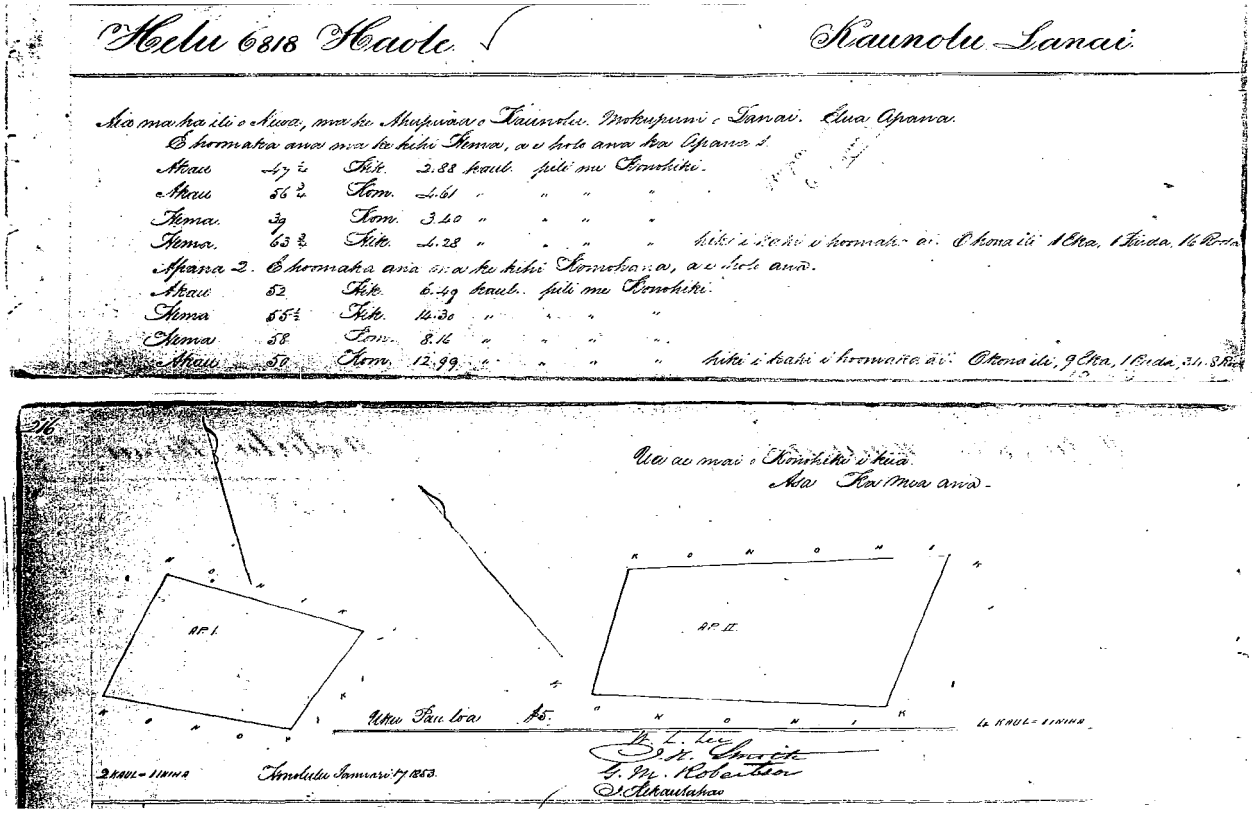
Helu 6818 Haole Kaunolu Lanai

Aia ma ka ili o Newa, ma ke Ahupuaa o Kaunolu. Mokupuni o Lanai. Elua Apana.
E hoomaka ana ma ke kihi Kema, a e holo ana ka Apana 1.
Akau 47 ¼ Kik. 2.88 kaul. pili me Konohiki.
Akau 56 ¾ Kom. 4.61 " " " "
Kema 39 Kom. 3.40 " " " "
Kema 63 ¾ Kik. 4.28 " " " " hiki i kahi i hoomaka ai. O kona ili 1 Eka, 1 Kiuda, 16 Roda
Apana 2. E hoomaka ana ma ke kihi Komohana, a e holo ana.
Akau 52 Kik. 6.49 kaul. pili me Konohiki.
Kema 55½ Kik. 14.30 " " " "
Kema 58 Kom. 8.16 " " " "
Akau 50 Kom. 12.99 " " " " hiki i kahi i hoomaka ai. O kona ili, 9 Eka, 1 Kiuda, 34.8 Roda

216
Ua ae mai o Konohiki i kua.
Asa Ka mea ana.
AP. I.
AP. II.
Uku Pau loa $5.
4 KAUL = 1 INIHA
2 KAUL = 1 INIHA
Honolulu January 17 1853.
W. L. Lee
J. H. Smith
G. M. Robertson
J. Akaulahao

There in the Ili of Newa, in the Ahupuaa of Kaunolu, Island of Lanai. Two Parcels.

Parcel 1. [metes and bounds] ... 1 Acres, 1 Rood, 16 Rods.
Parcel 2. [metes and bounds] ... 9 Acres, 1 Rood, 34.8 Rods...

Royal Patent No. 6561
Haole
Newa, Kaunolu, Lanai
Book 24:493-494

See R.P. 6474

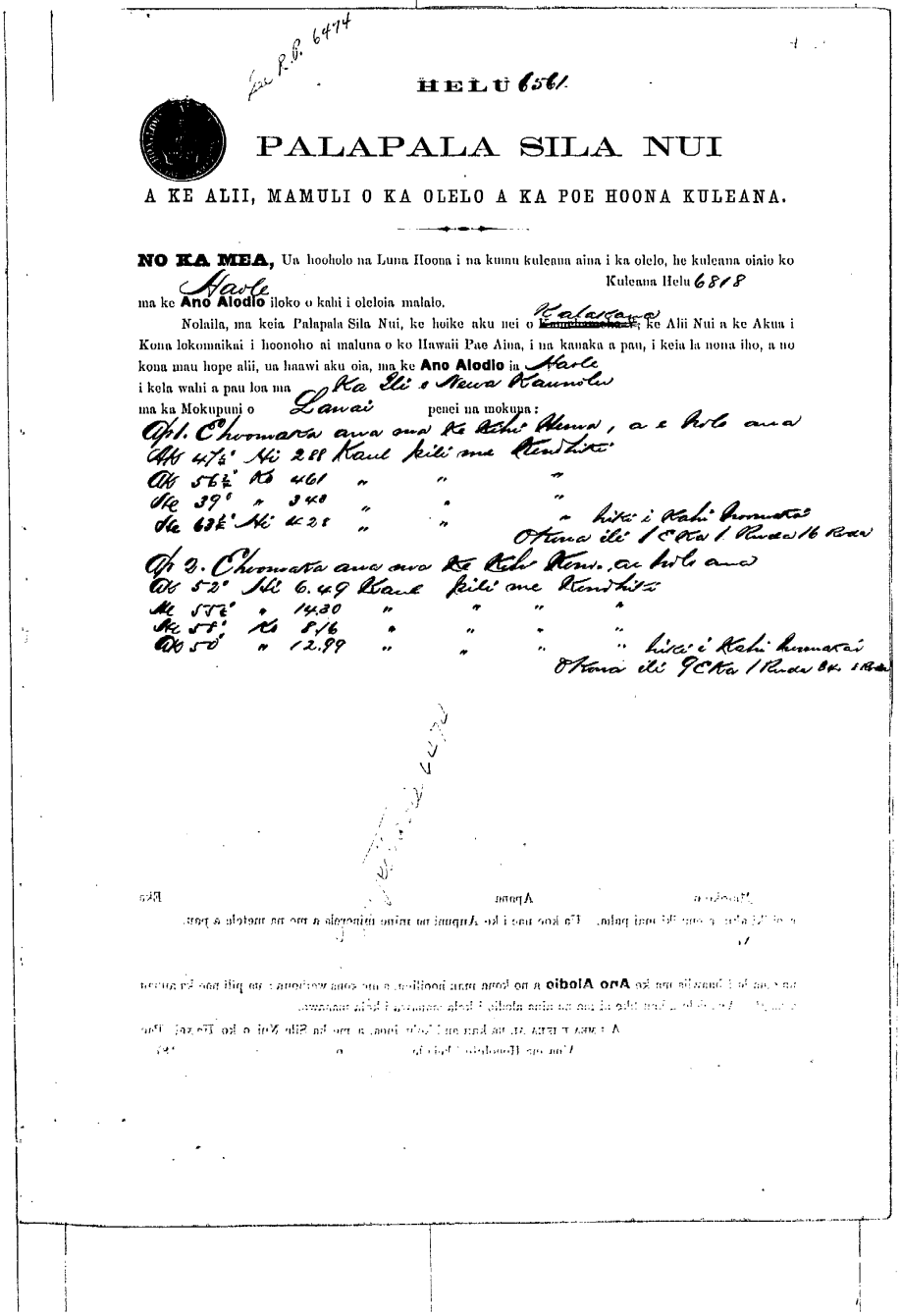

HELU 6561.

PALAPALA SILA NUI

A KE ALII, MAMULI O KA OLELO A KA POE HOONA KULEANA.

NO KA MEA, Ua hooholo na Luna Hoona i na kumu kuleana aina i ka olelo, he kuleana oiaio ko Haole Kuleana Helu 6818 ma ke **Ano Alodio** iloko o kahi i oleloia malalo.

Nolaila, ma keia Palapala Sila Nui, ke hoike aku nei o ~~Kamehameha V~~ Kalakaua, ke Alii Nui a ke Akua i Kona lokomaikai i hoonoho ai maluna o ko Hawaii Pae Aina, i na kanaka a pau, i keia la nona iho, a no kona mau hope alii, ua haawi aku oia, ma ke **Ano Alodio** ia Haole i kela wahi a pau loa ma Ka Ili o Newa Kaunolu ma ka Mokupuni o Lanai penei na mokuna:

Ap 1. Chromata ana ma ke Kihi Hema, a e holo ana
Ak 47½° Hi 288 Kaul pili me Kendhiti
Ak 56½° Ko 461 " " "
He 39° " 340 " " "
He 63½° Hi 428 " " " hiki i Kahi hoomaka
Okana ili 1 Eka 1 Ruda 16 Ruda

Ap 2. Chromata ana ma ke Kihi Kona, ae holo ana
Ak 52° Hi 6.49 Kaul pili me Kendhiti
He 55½° " 14.30 " " " "
He 58° Ko 8.16 " " " "
Ak 50° " 12.99 " " " " hiki i Kahi hoomaka
Okana ili 9 Eka 1 Ruda 34 Ruda

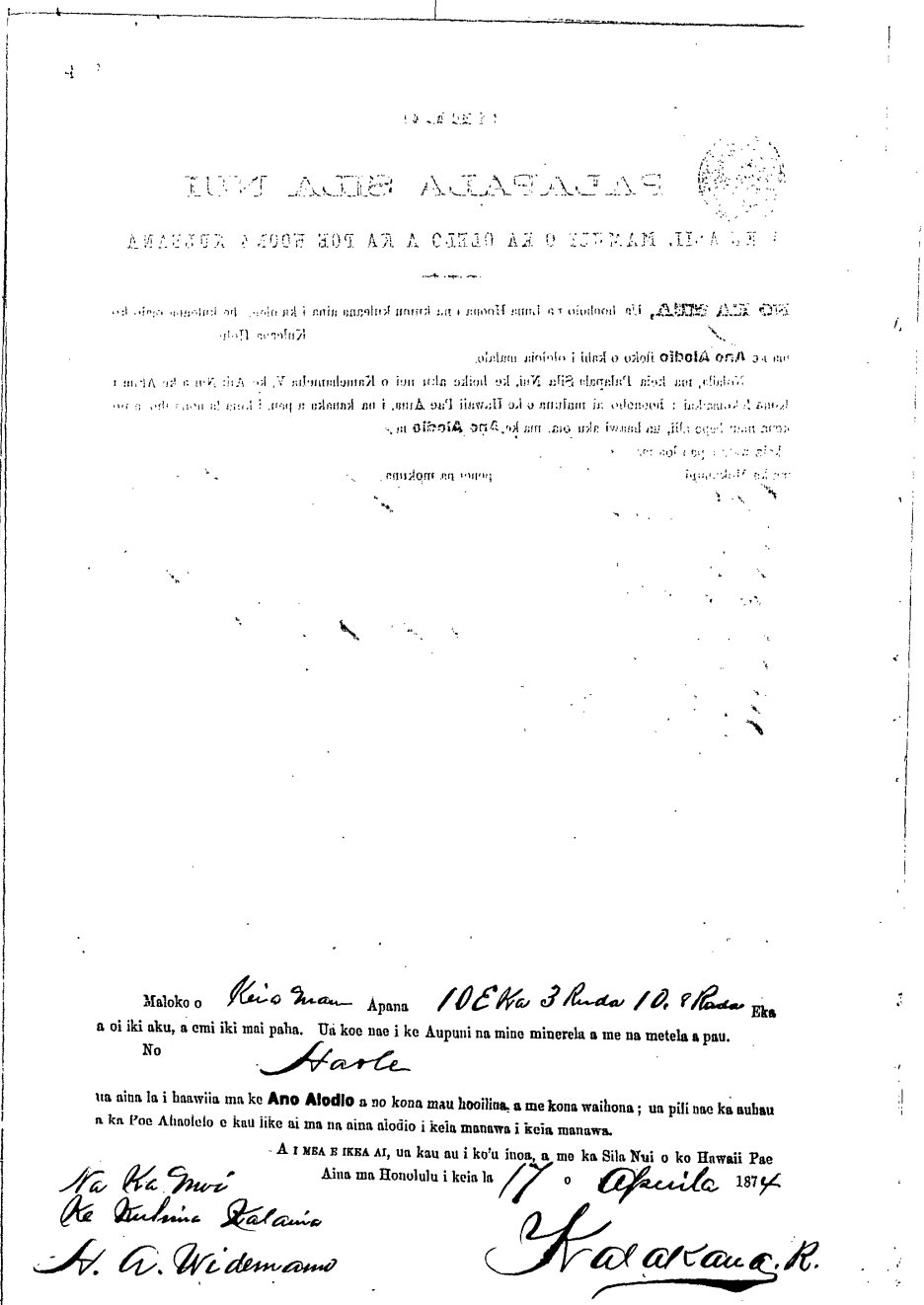

Maloko o Keia mau Apana 10 Eka 3 Ruda 10. 8 Rada Eka a oi iki aku, a emi iki mai paha. Ua koe nae i ke Aupuni na mine minerela a me na metela a pau.

No Harle

ua aina la i haawiia ma ke **Ano Alodio** a no kona mau hooilina, a me kona waihona; ua pili nae ka auhau a ka Poe Ahaolelo e kau like ai ma na aina alodio i keia manawa i keia manawa.

A I MEA E IKEA AI, ua kau au i ko'u inoa, a me ka Sila Nui o ko Hawaii Pae Aina ma Honolulu i keia la 17 o Aprila 1874

Na Ka Moi
Ke Kuhina Kalaina
H. A. Widemann

Kalakaua R.

Royal Patent No. 6474
Haole
Newa, Kaunolu, Lanai
Book 24:319-320

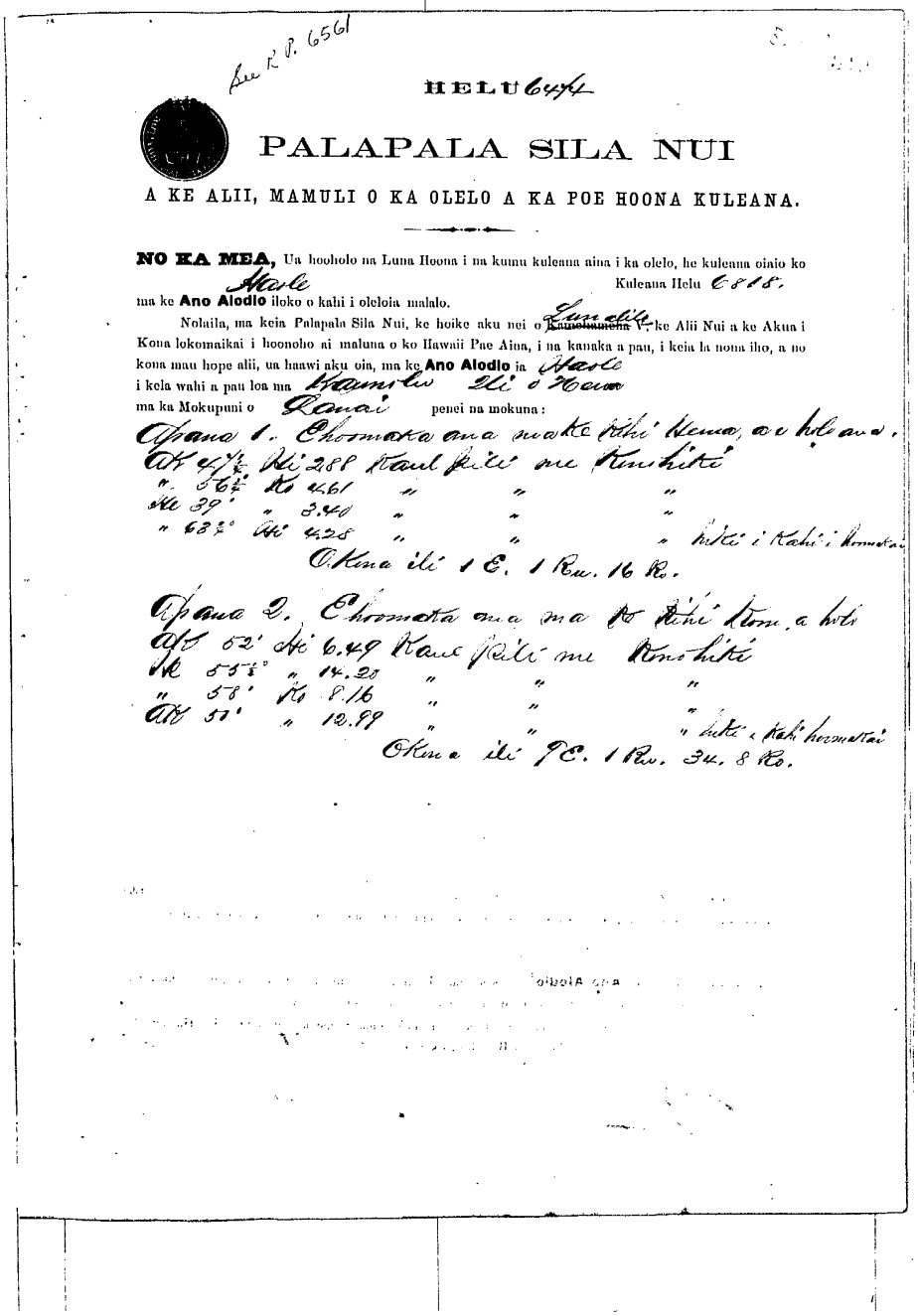

See R.P. 6561

HELU 6474

PALAPALA SILA NUI

A KE ALII, MAMULI O KA OLELO A KA POE HOONA KULEANA.

NO KA MEA, Ua hooholo na Luna Hoona i na kumu kuleana aina i ka olelo, he kuleana oiaio ko Haole Kuleana Helu 6818.
ma ke **Ano Alodio** iloko o kahi i oleloia malalo.

Nolaila, ma keia Palapala Sila Nui, ke hoike aku nei o ~~Kamehameha V.~~ Lunalilo, ke Alii Nui a ke Akua i Kona lokomaikai i hoonoho ai maluna o ko Hawaii Pae Aina, i na kanaka a pau, i keia la nona iho, a no kona mau hope alii, ua haawi aku oia, ma ke **Ano Alodio** ia Haole
i kela wahi a pau loa ma Kaunolu Ili o Hewa
ma ka Mokupuni o Lanai penei na mokuna:

Apana 1. Choomaka ana ma ke Kihi Hema, a e holo ana.
AK 47½° Hi 2.88 Kaul pili me Konohiki
" 56½° Ko 4.61 " " "
He 39° " 3.40 " " "
" 63½° Hi 4.28 " " " hiki i Kahi i hormakai
Okena ili 1 E. 1 Ru. 16 Ro.

Apana 2. Choomaka ana ma ke Kihi Kom, a holo
AK 52° Hi 6.49 Kaul pili me Konohiki
He 55½° " 14.20 " " "
" 58° Ko 8.16 " " "
AK 51° " 12.99 " " " hiki i Kahi hormakai
Okena ili 9 E. 1 Ru. 34. 8 Ro.

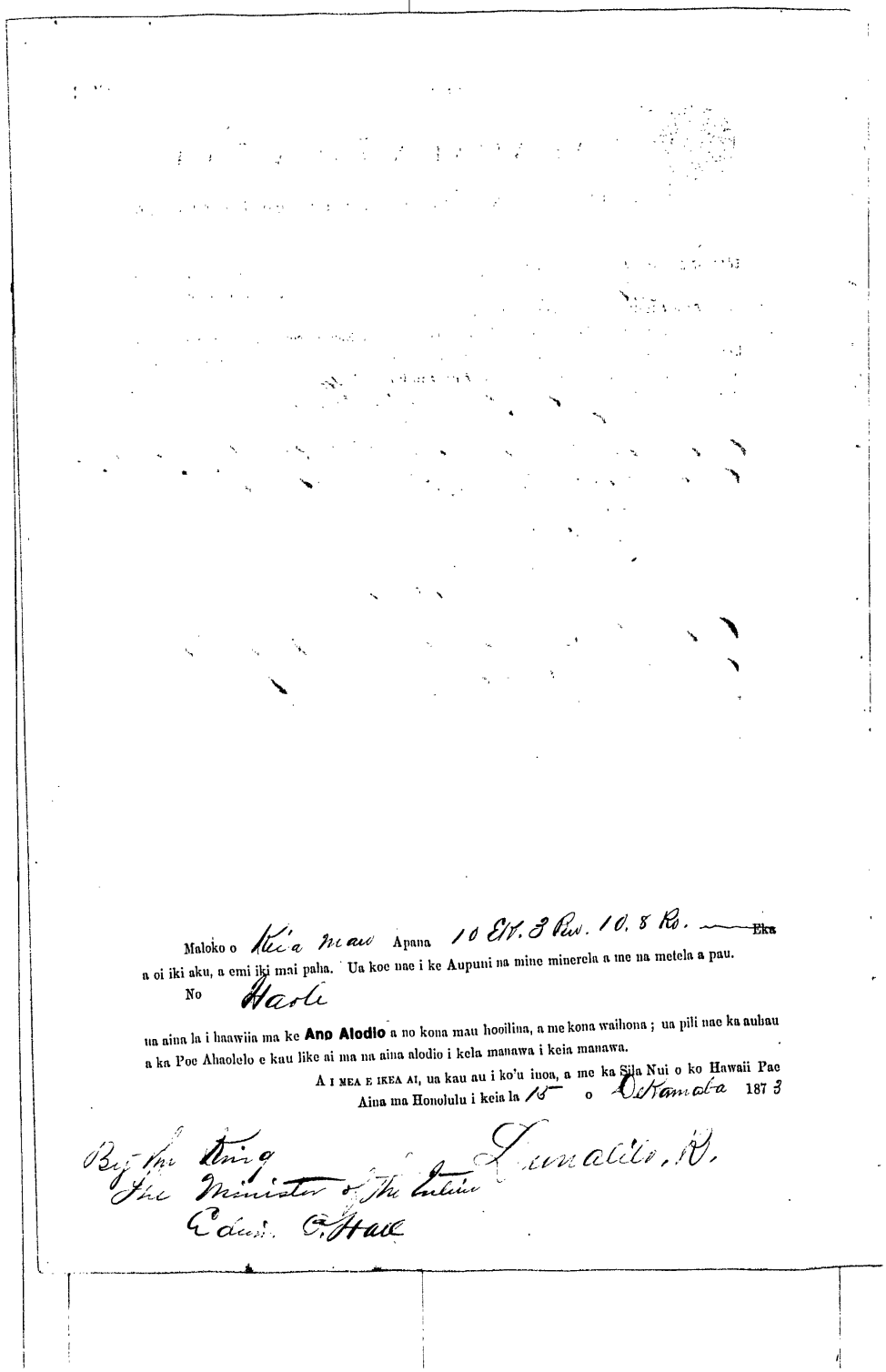

Maloko o Keia mau Apana 10 Ek. 3 Rw. 10. 8 Rd. ~~Eka~~
a oi iki aku, a emi iki mai paha. Ua koe nae i ke Aupuni na mine minerela a me na metela a pau.

No Hawaii

ua aina la i haawiia ma ke **Ano Alodio** a no kona mau hooilina, a me kona waihona ; ua pili nae ka aubau a ka Poe Ahaolelo e kau like ai ma na aina alodio i kela manawa i keia manawa.

A I MEA E IKEA AI, ua kau au i ko'u inoa, a me ka Sila Nui o ko Hawaii Pae Aina ma Honolulu i keia la 15 o Dekemaba 187 3

By the King
The Minister of the Interior
Edwin O. Hall

Lunalilo, R.

Helu 6819
Kamakahiki
Kaunolu
Native Register 6:425

Part of group claim under Pakele et al. See Helu 6814.

Helu 6819
Kamakahiki
Kaunolu
Native Testimony 13:269

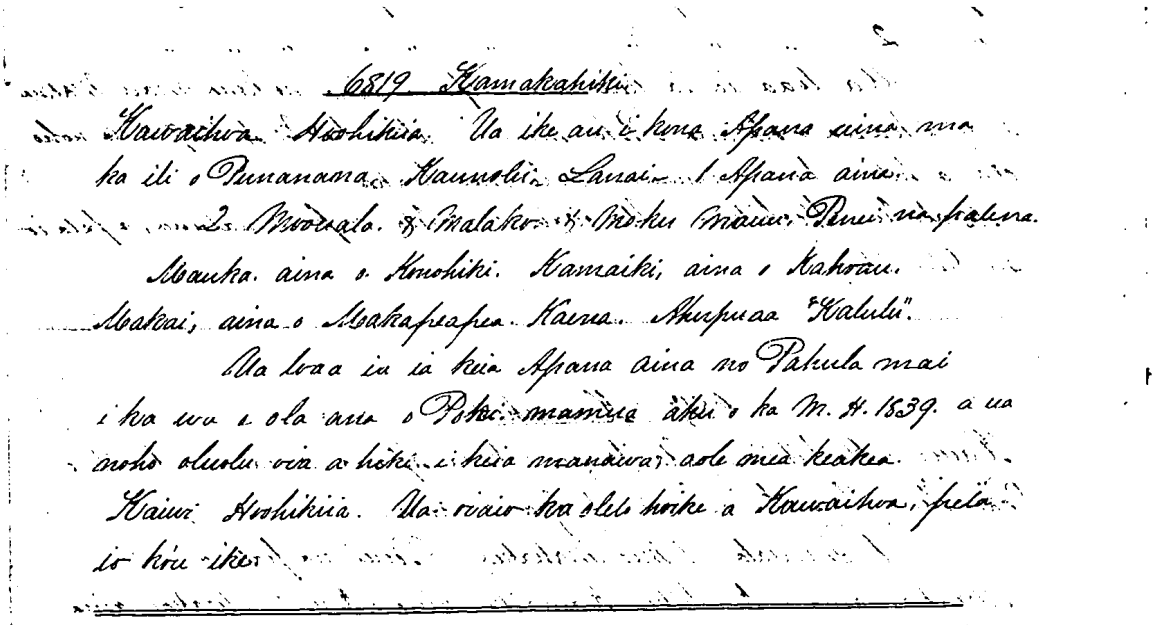

Kawaihoa, Sworn. I know his Parcel of land in the ili of Punanana, Kaunolu, Lanai. 1 Parcel of land.

2 Moo uala (sweet potato sections) & mala ko (sugar cane patch) & moku mauu (grass land/pasture section). The boundaries are thus.

Mauka, land of Konohiki. Kamaiki, land of Kahoau. Makai, land of Makapeapea. Kaena, Ahupuaa of ”Kalulu.”

He received this Parcel of land from Pahula in the time that Poki was living, before the year 1839 [1829], and has resided there peacably to this time. No one has objected.

Kaiwi, Sworn. The testimony of Kawaihoa is true, my knowledge is the same.

Helu 6820
Kanohohookahi
Nihokela, Kaunolu
Native Register 6:425

Part of group claim under Pakele et al. See Helu 6814.

Helu 6820
Kanohokahi [Kanohohookahi]
Kaunolu
Native Testimony 13:269-270

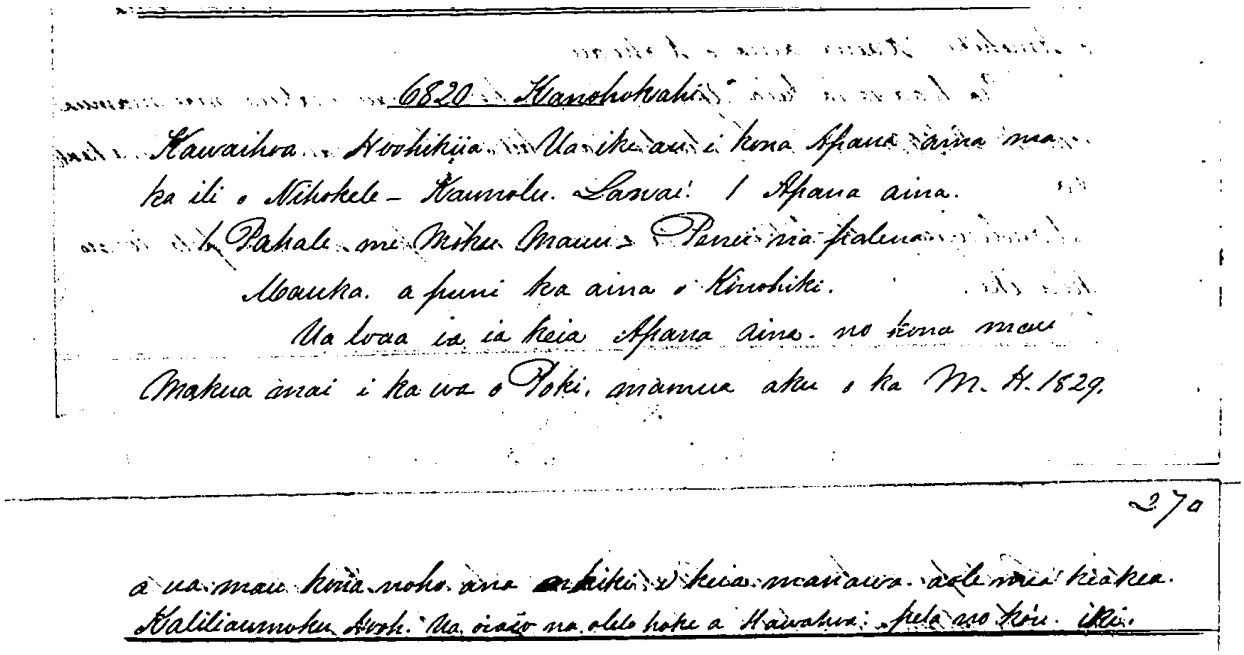

Kawaihoa, Sworn. I know his Parcel of land in the ili of Nihokele, Kaunolu, Lanai. 1 Parcel of land.

1 Pahale (house lot) and a moku mauu (grass land/pasture section). The boundaries are thus.

Mauka and all about, the land of Konohiki.

He received this Parcel of land from his parents in the time of Poki, before the year 1829. He has always resided there to this time. No one has objected.

Kaliliaumoku, Sw. The testimony of Kawaihoa is true, my knowledge is the same.

Helu 6820
Kanohohookahi
Nihokela, Kaunolu
Mahele Award Book 7:217

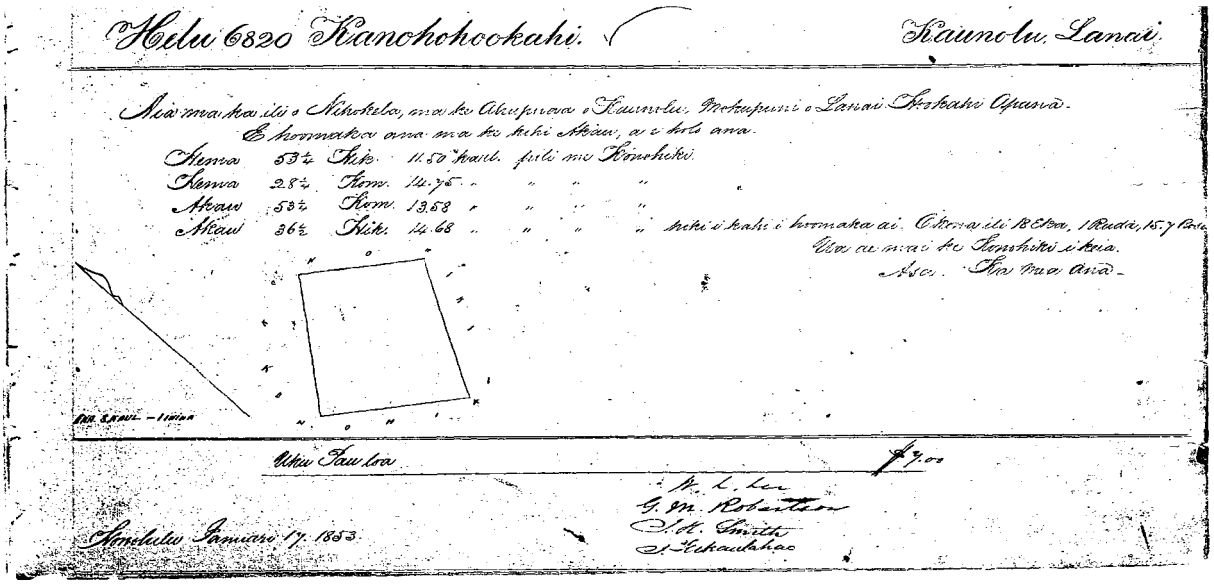
Helu 6820 Kanohohookahi. Kaunolu, Lanai.

Aia ma ka ili o Nihokela, ma ke Ahupuaa o Kaunolu, Mokupuni o Lanai Hookahi Apana.
E hoomaka ana ma ka kehi Akau, a e holo ana.
Hema 53¼ Hik. 11.50 kaul. pili me Konohiki.
Hema 28¼ Kom. 14.75 " " " "
Akau 53¼ Kom. 13.58 " " " "
Akau 36½ Hik. 14.68 " " " " hiki i kahi i hoomaka ai. O kona ili 18 Eka, 1 Ruda, 15.7 Rods
Ua ae mai ke Konohiki i keia.
Asa. Ka mea ana.

Uku Pau loa $7.00

W. L. Lee
G. M. Robertson
S. H. Smith
J. Gekaulahao

Honolulu January 17. 1853.

There in the ili of Nihokela, in the Ahupuaa of Kaunolu, Island of Lanai. One Parcel... [metes and bounds] ... 18 acres, 1 Rood, 15.7 Rods...

Royal Patent No. 6492
Kanohohookahi
Nihokela, Kaunolu, Lanai
Book 24:355-356

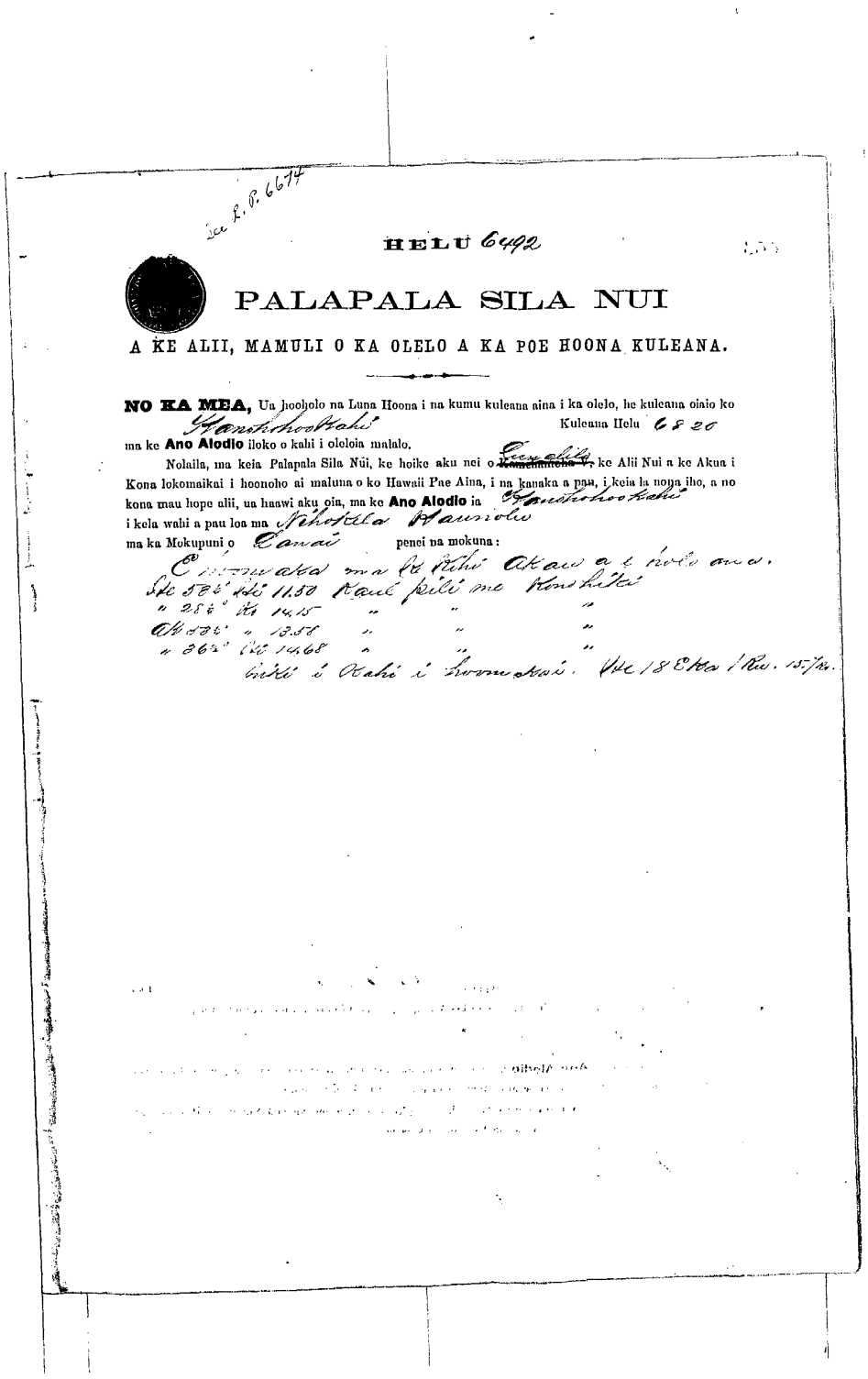

See L. P. 6674

HELU 6492

PALAPALA SILA NUI

A KE ALII, MAMULI O KA OLELO A KA POE HOONA KULEANA.

NO KA MEA, Ua hooholo na Luna Hoona i na kumu kuleana aina i ka olelo, he kuleana oiaio ko Kanohohookahi Kuleana Helu 6820 ma ke **Ano Alodio** iloko o kahi i oleloia malalo.

Nolaila, ma keia Palapala Sila Nui, ke hoike aku nei o ~~Kamehameha V~~ Lunalilo, ke Alii Nui a ke Akua i Kona lokomaikai i hoonoho ai maluna o ko Hawaii Pae Aina, i na kanaka a pau, i keia la nona iho, a no kona mau hope alii, ua haawi aku oia, ma ke **Ano Alodio** ia Kanohohookahi i kela wahi a pau loa ma Nihokela Kaunolu ma ka Mokupuni o Lanai penei na mokuna:

E hoomaka ma ke kihi akau a e holo ana.
Ste 58½° Hi 11.50 Kaul pili me Kanohiki
" 28½° Ko 14.15 " " "
Ak 58½° " 13.58 " " "
" 36½° Ko 14.68 " " "
Kiki i Kahi i hoomakai. Ste 18 Eka 1 Ru. 15 Ka.

Maloko o Keia Apana 18 Eka 1 Rudas 15.7 Roda Eka a oi iki aku, a emi iki mai paha. Ua koe nae i ke Aupuni na mine minerela a me na metela a pau.

No Kanohohookahi

ua aina la i haawiia ma ke **Ano Alodio** a no kona mau hooilina, a me kona waihona; ua pili nae ka auhau a ka Poe Ahaolelo e kau like ai ma na aina alodio i kela manawa i keia manawa.

A I MEA E IKEA AI, ua kau au i ko'u inoa, a me ka Sila Nui o ko Hawaii Pae Aina ma Honolulu i keia la 14th o November 1873

By the King
The Minister of the Interior
Edwin O Hall.

Lunalilo. R.

Royal Patent No. 6674
Kanohohookahi
Nihokela, Kaunolu, Lanai
Book 24:721-722

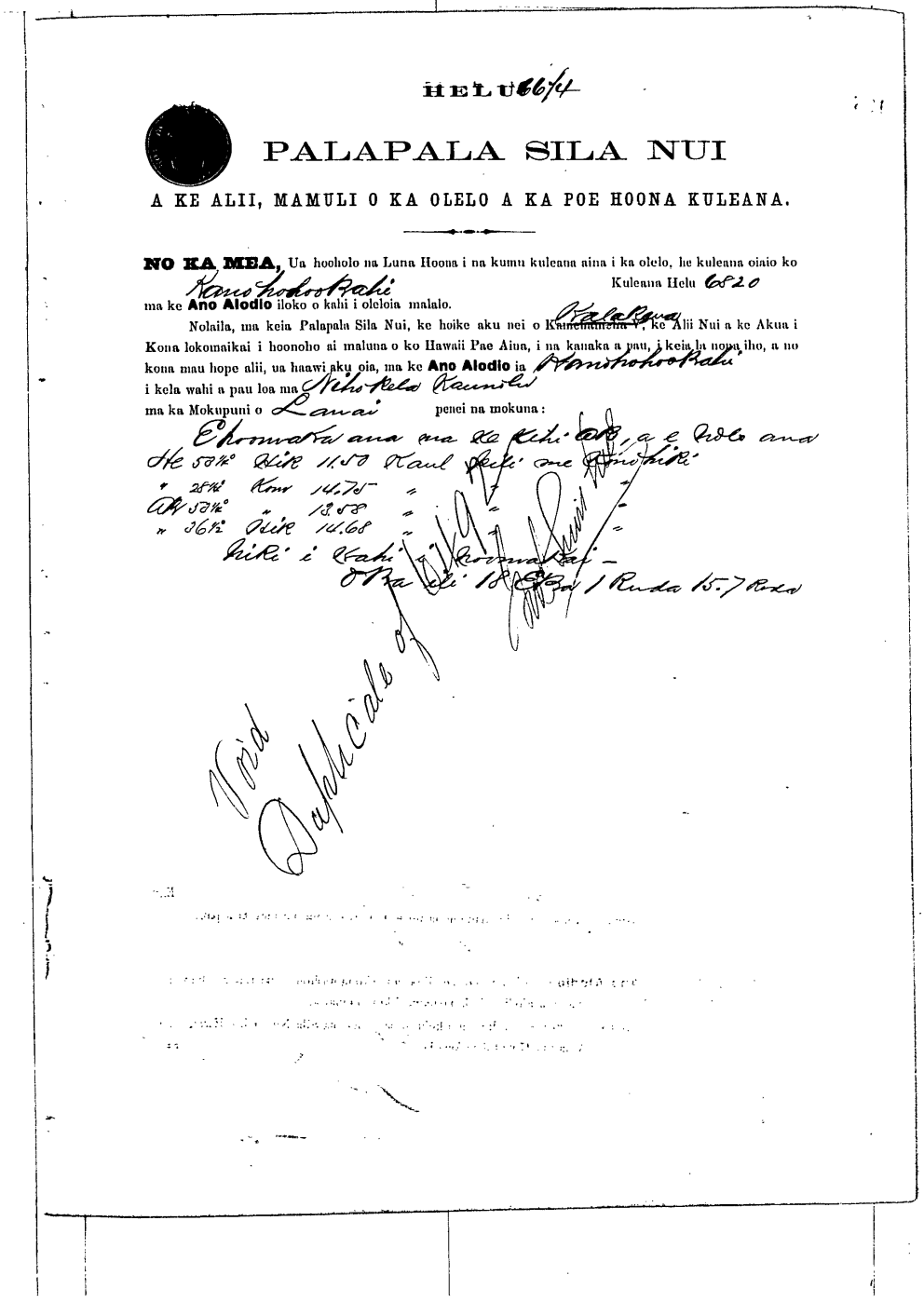

HELU 66/4

PALAPALA SILA NUI

A KE ALII, MAMULI O KA OLELO A KA POE HOONA KULEANA.

NO KA MEA, Ua hoohoio na Luna Hoona i na kumu kuleana aina i ka olelo, he kuleana oiaio ko Kuleana Helu 6820
ma ke **Ano Alodio** iloko o kahi i oleloia malalo.

Nolaila, ma keia Palapala Sila Nui, ke hoike aku nei o Kamehameha V., ke Alii Nui a ke Akua i Kona lokomaikai i hoonoho ai maluna o ko Hawaii Pae Aina, i na kanaka a pau, i keia la noa iho, a no kona mau hope alii, ua haawi aku oia, ma ke **Ano Alodio** ia
i kela wahi a pau loa ma
ma ka Mokupuni o Lanai penei na mokuna:

Void Applicable

Maloko o Keia Apana 1ª Etra 55 fo ~~Eka~~

a oi iki aku, a emi iki mai paha. Ua koe nae i ke Aupuni na mine minerela a me na metela a pau.

No Kanohohookahi

ua aina la i haawiia ma ke **Ano Alodio** a no kona mau hooilina, a me kona waihona; ua pili nae ka auhau a ka Poe Ahaolelo e kau like ai ma na aina alodio i kela manawa i keia manawa.

A I MEA E IKEA AI, ua kau au i ko'u inoa, a me ka Sila Nui o ko Hawaii Pae Aina ma Honolulu i keia la 21 o Aprilo 1875

By the King
The Minister of Interior
William L. Mochonna

Kalakaua Rx

Helu 6821
Kuheleloa
Makapeapea, Kaunolu
Native Register 6:425

Part of group claim under Pakele et al. See Helu 6814.

Helu 6821
Kuheleloa
Kaapela & Makapeapea, Kaunolu
Native Testimony 13:270

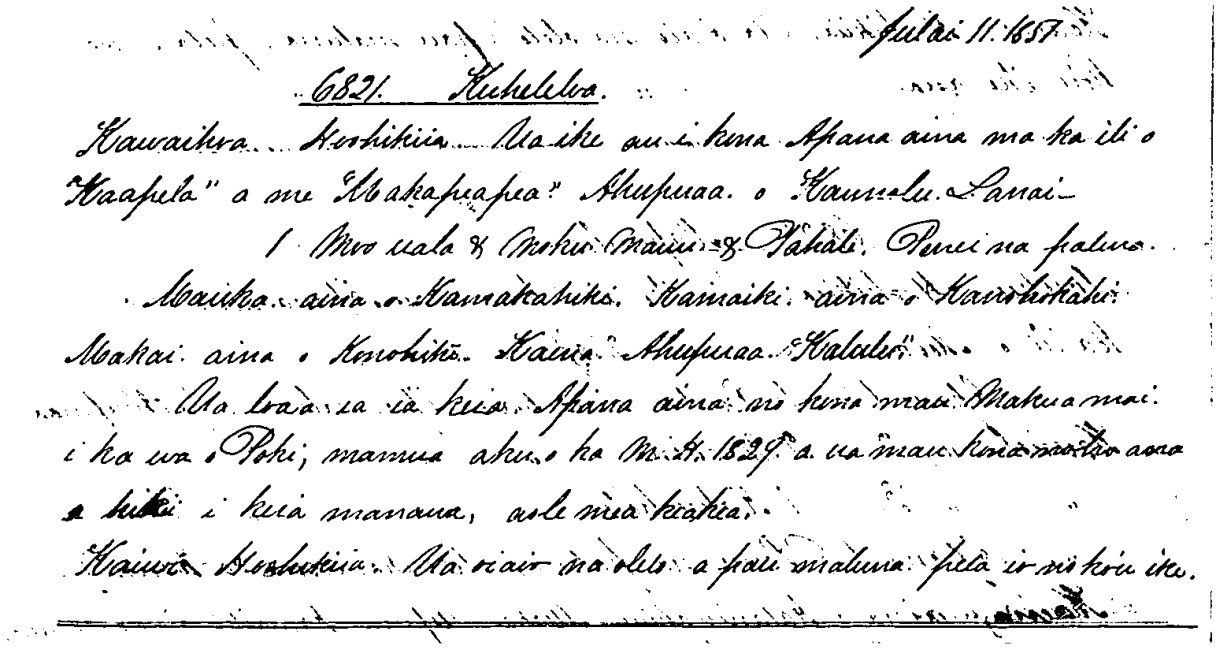

Kawaihoa, Sworn. I know his Parcel of land in the ili of “Kaapela” and “Makapeapea,” Ahupuaa of Kaunolu, Lanai.

1 Moo uala (sweet potato section) & moku mauu (grass land/pasture section) & Pahale (house lot). The boundaries are thus.

Mauka, land of Kamakahiki. Kamaiki, land of Kanohokahi. Makai, land of Konohiki. Kaena, Ahupuaa of “Kalulu.”

He received this Parcel of land from his Parents in the time of Poki, before the year 1829, and has always lived there to this time. No on has objected.

Kaiwi, Sworn. All the words above are true, that is my knowledge.

Helu 6821
Kuheleloa
Makapeapea, Kaunolu
Mahele Award Book 7:217

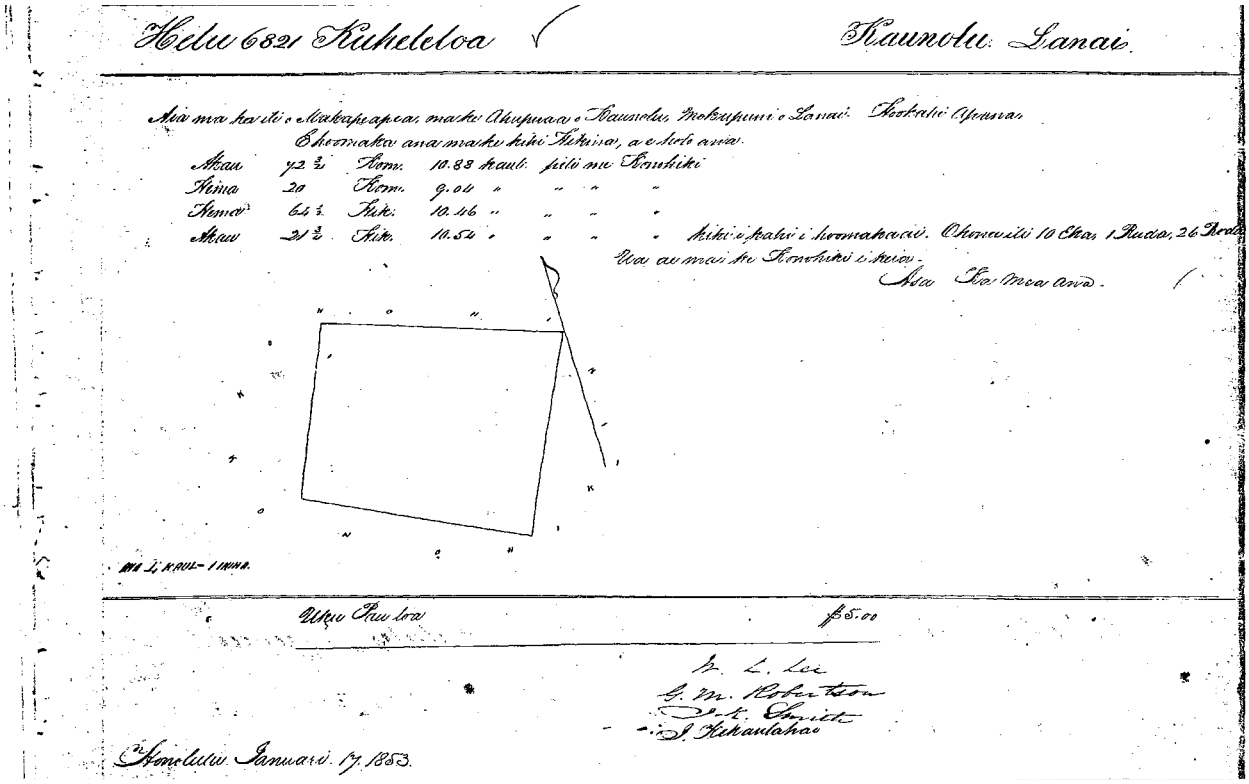
Helu 6821 Kuheleloa Kaunolu. Lanai.

Aia ma ke ili o Makapeapea, ma ke Ahupuaa o Kaunolu, Mokupuni o Lanai. Hookahi Apuna.
E hoomaka ana ma ke kihi Hikina, a e holo ana.

Akau	72 3/4	Kom.	10.88	kaul.	pili me Konohiki		
Hema	20	Kom.	9.04	"	"	"	"
Hema	64 1/2	Hik.	10.46	"	"	"	"
Akau	21 3/4	Hik.	10.54	"	"	"	"

kiki i kahi i hoomakaai. Ohonoa ili 10 Eka, 1 Ruda, 26 Rods
Ua ae mai ke Konohiki i keia.
Asa Ka Mea ana.

Ukuu Pau loa $5.00

W. L. Lee
G. M. Robertson
J. K. Smith
J. Kekaulahao

Honolulu Januari 17. 1853.

There in the Ili of Makapeapea, in the Ahupuaa of Kaunolu, Island of Lanai. One Parcel... [metes and bounds] ... 10 Acres, 1 Rood, 26 Rods...

Royal Patent No. 6424
Kuheleloa
Makapeapea, Kaunolu, Lanai
Book 24:219-220

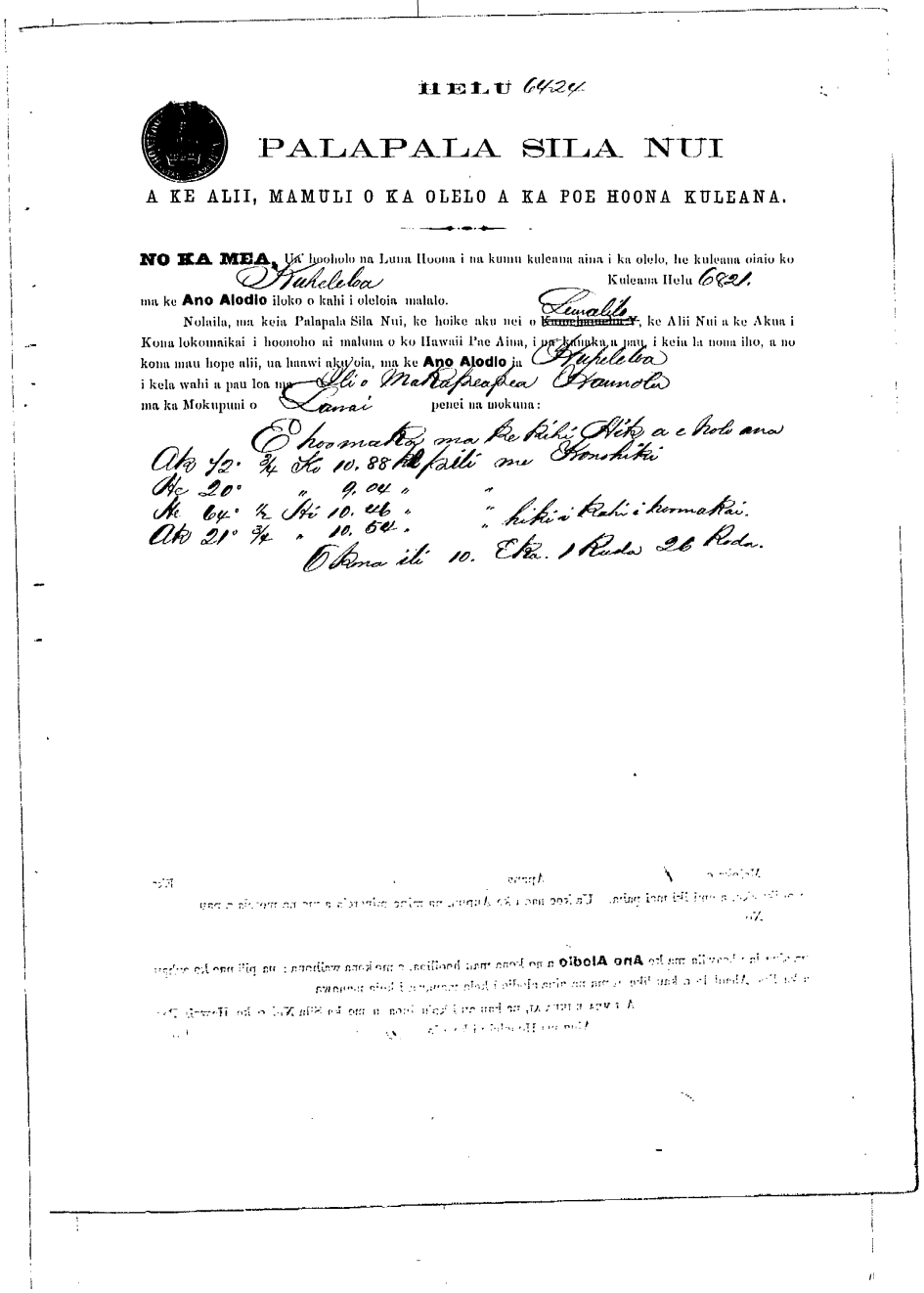

HELU 6424

PALAPALA SILA NUI

A KE ALII, MAMULI O KA OLELO A KA POE HOONA KULEANA.

NO KA MEA, Ua hooholo na Luna Hoona i na kumu kuleana aina i ka olelo, he kuleana oiaio ko Kuheleloa Kuleana Helu 6821.
ma ke **Ano Alodio** iloko o kahi i oleloia malalo.

Nolaila, ma keia Palapala Sila Nui, ke hoike aku nei o ~~Kamehameha Y~~ Lunalilo, ke Alii Nui a ke Akua i Kona lokomaikai i hoonoho ai maluna o ko Hawaii Pae Aina, i na kanaka a pau, i keia la noma iho, a no kona mau hope alii, na haawi aku oia, ma ke **Ano Alodio** ia Kuheleloa
i kela wahi a pau loa ma Ili o Makapeapea Kaunolu
ma ka Mokupuni o Lanai penei na mokuna:

E hoomaka ma ke kihi Hiki a e holo ana
Ak 72° 3/4 Ho 10.88 kl pili me Konohiki
He 20° " 9.04 " "
He 64° 1/2 Hi 10.46 " " hiki i kahi i hoomakai.
Ak 21° 3/4 " 10.54 "
O kona ili 10. Eka. 1 Ruda 26 Roda.

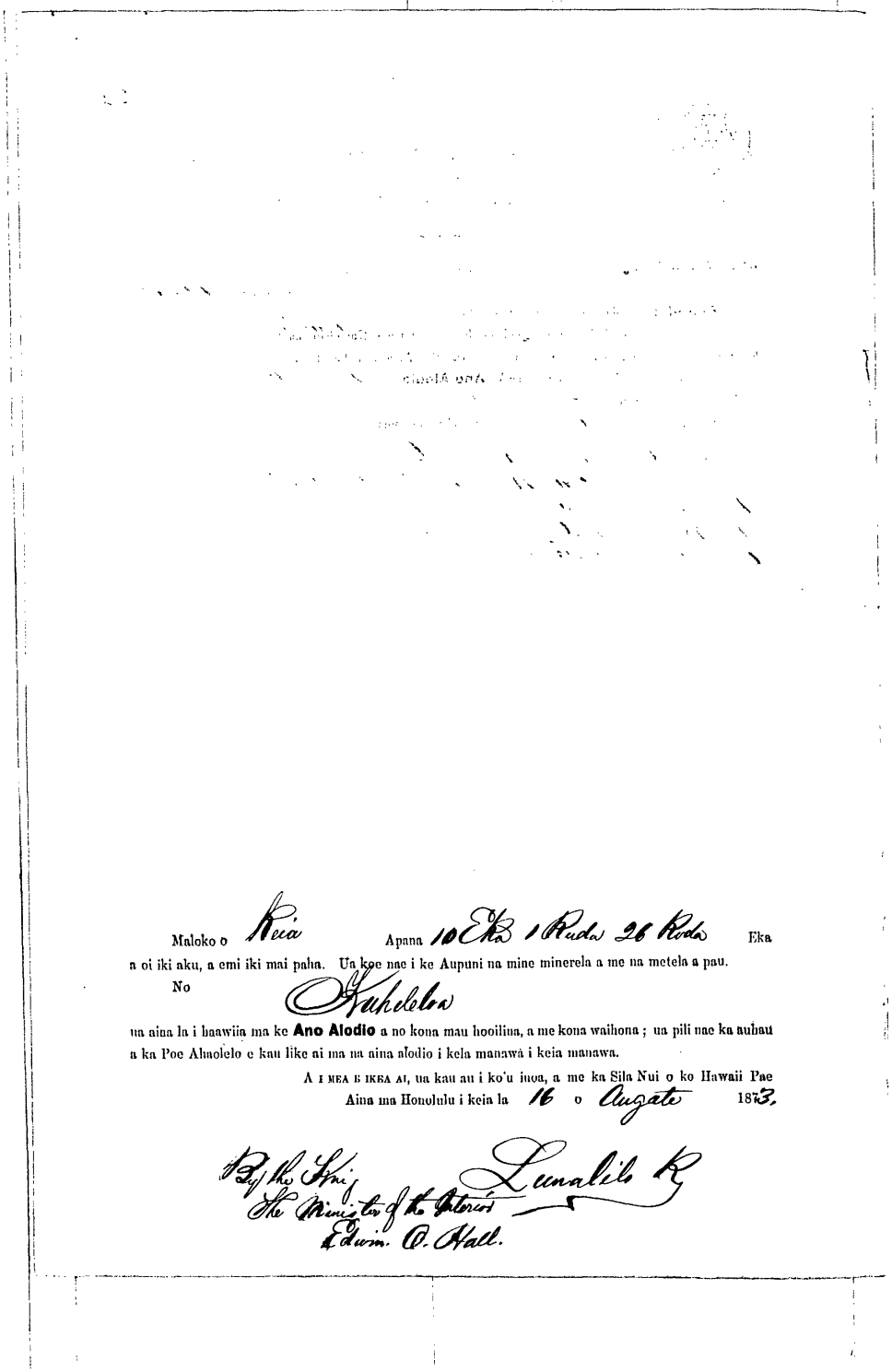

Maloko o Keia Apana 10 Eka 1 Rods 26 Rods Eka
a oi iki aku, a emi iki mai paha. Ua koe nae i ke Aupuni na mine minerela a me na metela a pau.
No Kuhelelea
ua aina la i haawiia ma ke **Ano Alodio** a no kona mau hooilina, a me kona waihona ; ua pili nae ka auhau
a ka Poe Ahuolelo e kau like ai ma na aina alodio i kela manawa i keia manawa.
A I MEA E IKEA AI, ua kau au i ko'u inoa, a me ka Sila Nui o ko Hawaii Pae
Aina ma Honolulu i keia la 16 o Augate 1853.

By the Min. Lunalilo K
The Minister of the Interior
Edwin. O. Hall.

Helu 6822
Kahukilani
Miki, Kaunolu
Native Register 6:425

Part of group claim under Pakele et al. See Helu 6814.

Helu 6822
Kahukilani
Kaunolu
Native Testimony 13:270

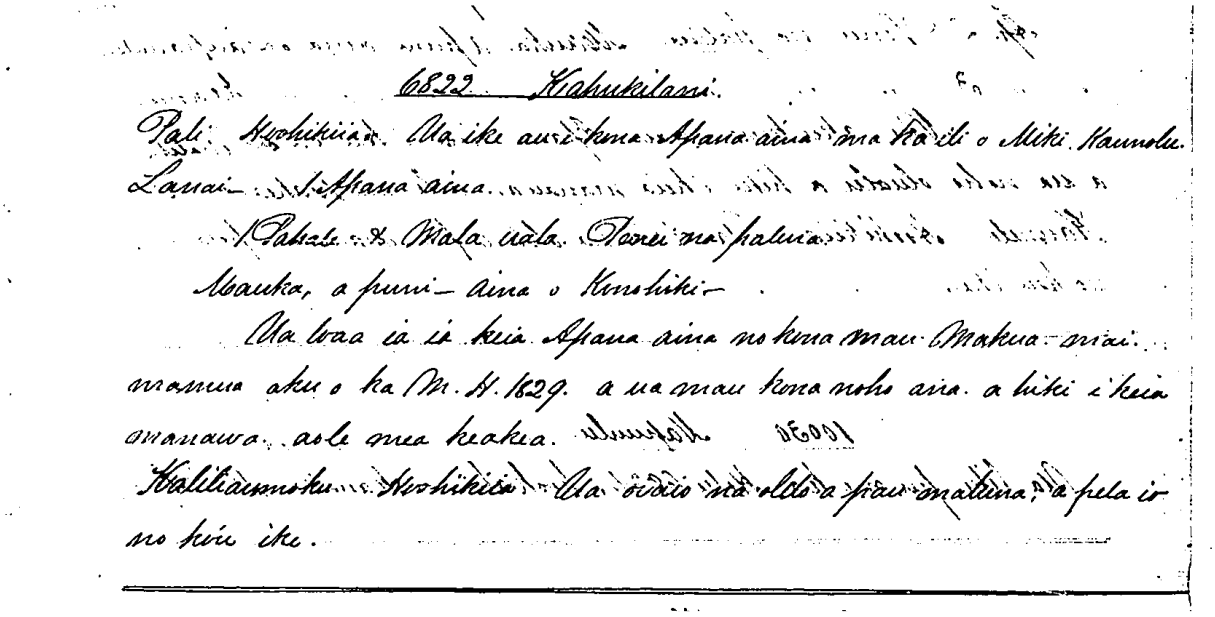
6822 Kahukilani.
Pali. Hoshikiia. Ua ike au i kona Apana aina ma ka ili o Miki Kaunolu.
Lanai 1 Apana aina.
1 Pahale & Mala uala. Ponei na palena
Mauka, a puni aina o Konohiki
Ua loaa ia ia keia Apana aina no kona mau Makua mai
mamua aku o ka M. H. 1829. a ua mau kona noho aina. a hiki i keia
manawa. aole mea keakea.
Kaliliaumoku Hoshikiia. Ua ovaio na olelo a pau maluna, a pela io
no kou ike.

Pali, Sworn. I know his Parcel of land in the ili of Miki, Kaunolu, Lanai. 1 Parcel of land.

1 Pahale & mala ula. The boundaries are thus:

Mauka, and all about, land of Konohiki.

He received this parcel of land from his parents, before the year 1829. He has always resided there to this time. No one has objected.

Kaliliaumoku, Sworn. Ther words above are all true. My knowledge is the same.

Helu 6822
Kahukilani
Miki, Kaunolu
Mahele Award Book 7:220

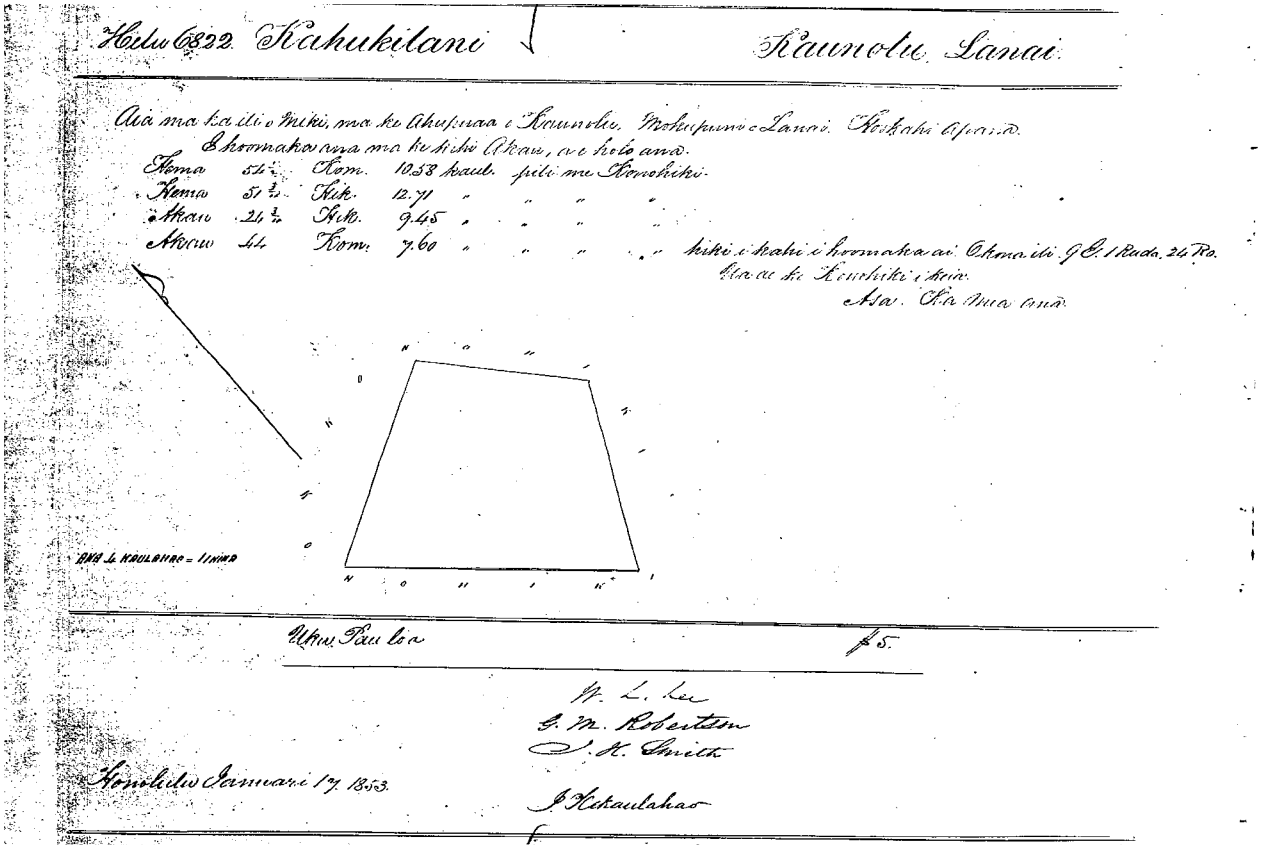

There in the ili of Miki, in the Ahupuaa of Kaunolu, Island of Lanai. One parcel.... [metes and bounds] ... 9 Acres, 1 Rood, 24 Rods...

Royal Patent No. 6423
Kahukilani
Miki, Kaunolu, Lanai
Book 24:217-218

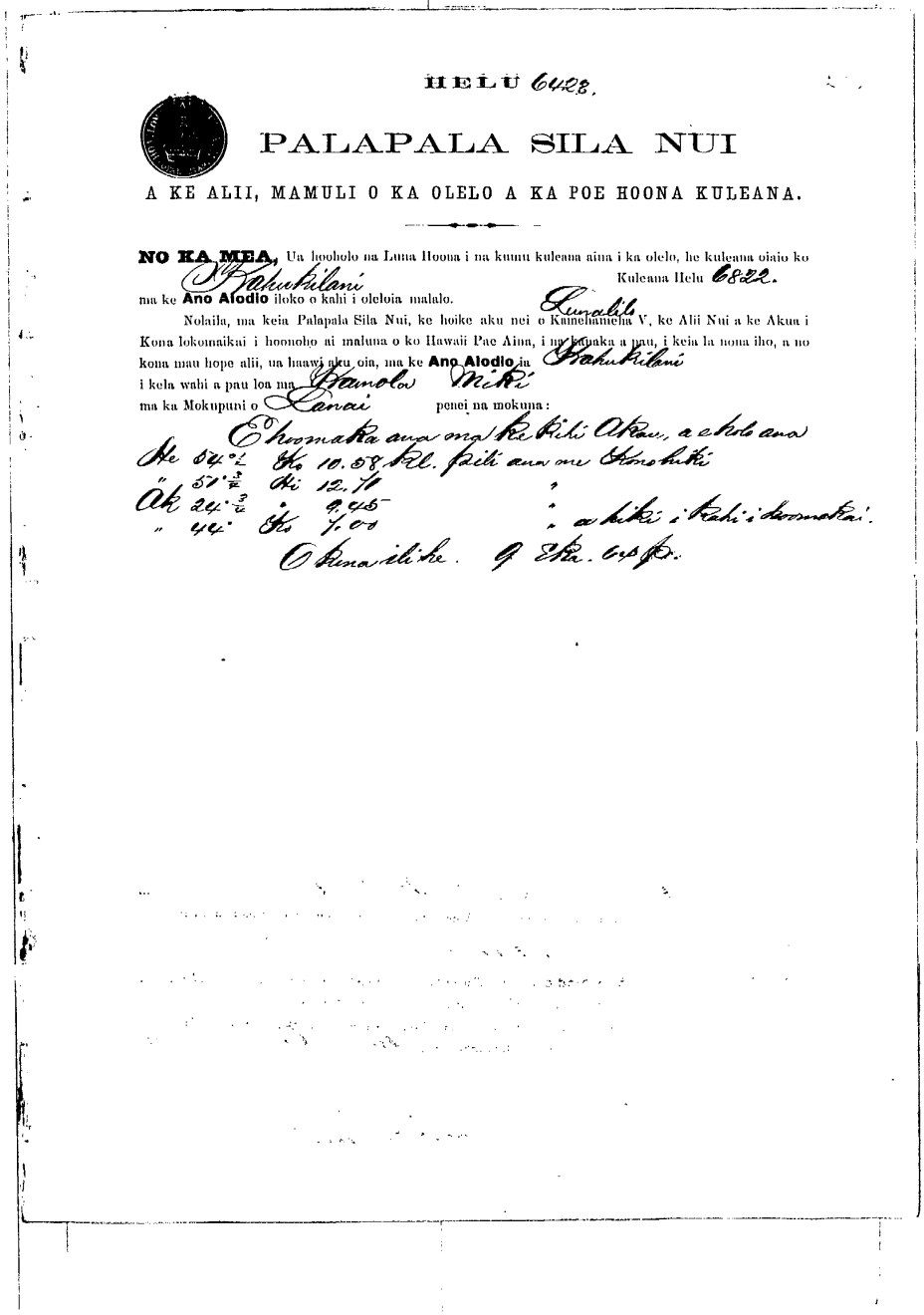

HELU 6428.

PALAPALA SILA NUI

A KE ALII, MAMULI O KA OLELO A KA POE HOONA KULEANA.

NO KA MEA, Ua hooholo na Luna Hoona i na kumu kuleana aina i ka olelo, he kuleana oiaio ko Kahukilani Kuleana Helu 6822.
ma ke **Ano Alodio** iloko o kahi i oleloia malalo.

Nolaila, ma keia Palapala Sila Nui, ke hoike aku nei o Kamehameha V, ke Alii Nui a ke Akua i Kona lokomaikai i hoonoho ai maluna o ko Hawaii Pae Aina, i na kanaka a pau, i keia la nona iho, a no kona mau hope alii, na haawi aku oia, ma ke **Ano Alodio** ia Kahukilani
i kela wahi a pau loa ma Kaunolu Miki
ma ka Mokupuni o Lanai penei na mokuna:

E hoomaka ana ma ke kihi Akau, a e holo ana
He 54° 2 Ko 10.58 Kl. pili ana me Konohiki
" 51° 3/4 Hi 12.70 "
Ak 24° 3/4 " 9.45 " a hiki i kahi i hoomakai.
" 44° Ko 7.00

O kona ili he. 9 Eka. 64 P.

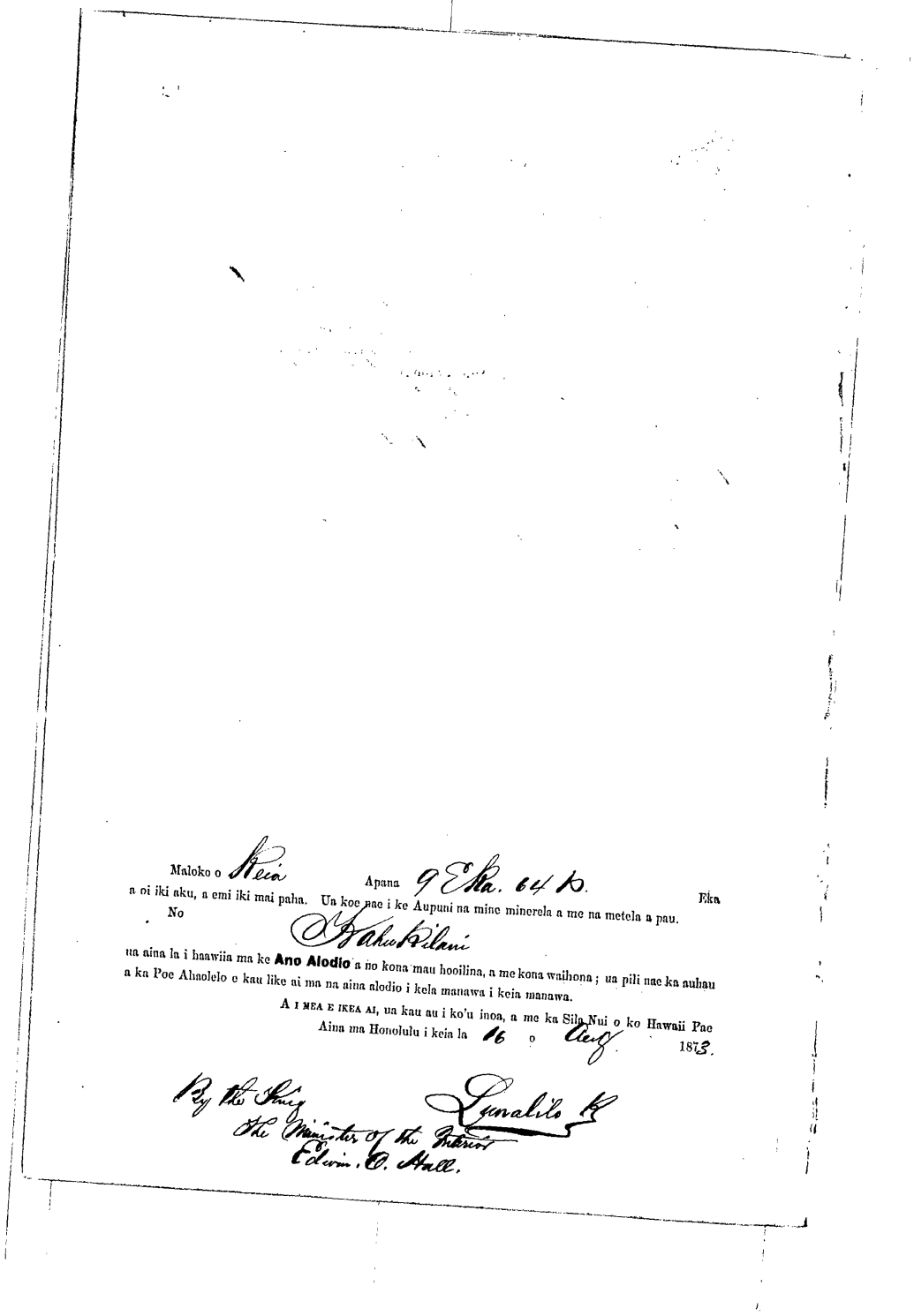

Maloko o Keia Apana 9 Eka. 64 R. Eka

a oi iki aku, a emi iki mai paha. Ua koe nae i ke Aupuni na mine minerela a me na metela a pau.

No Kahu Kilani

ua aina la i haawiia ma ke **Ano Alodio** a no kona mau hooilina, a me kona waihona; ua pili nae ka auhau a ka Poe Ahaolelo e kau like ai ma na aina alodio i kela manawa i keia manawa.

A I MEA E IKEA AI, ua kau au i ko'u inoa, a me ka Sila Nui o ko Hawaii Pae Aina ma Honolulu i keia la 16 o Aug. 1873.

By the King
The Minister of the Interior
Edwin O. Hall.

Lunalilo R

Helu 6823
Wahahee (Muhee)
Kaunolu
Native Register 6:425

Part of group claim under Pakele et al. See Helu 6814.

Helu 6823
Muhee (Wahahee)
Kaa [Kaapela ?], Kaunolu
Native Testimony 13:270-271

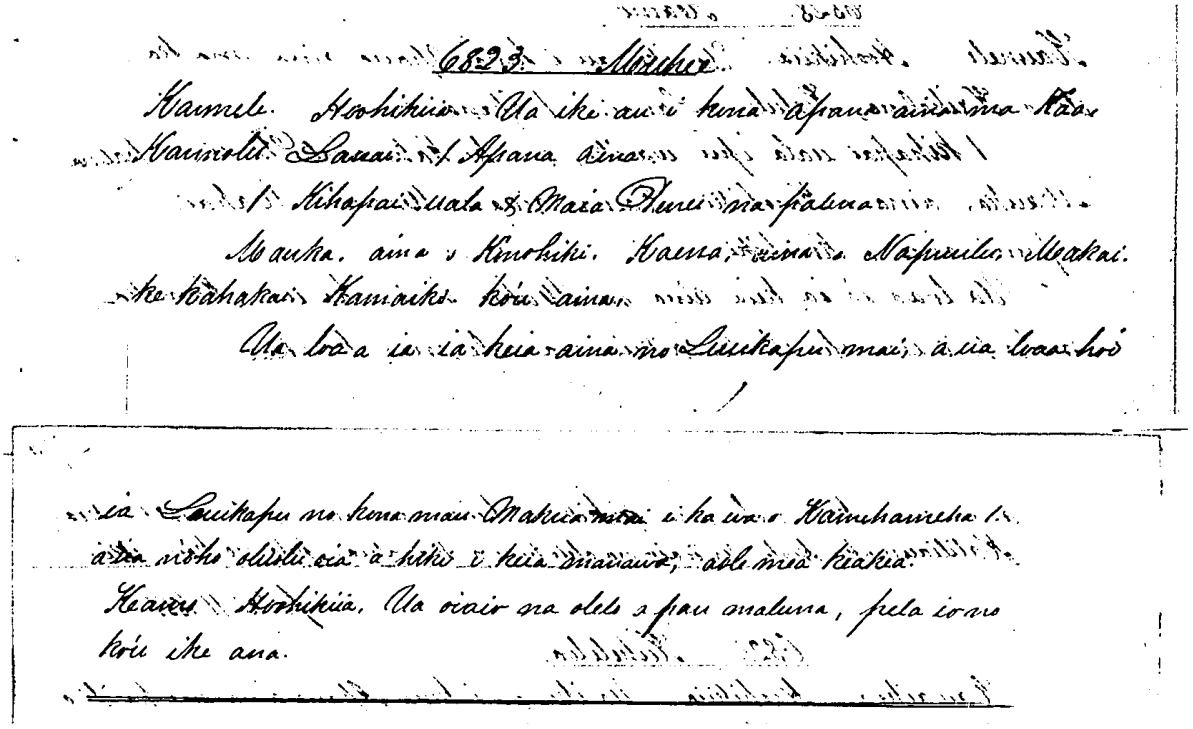

Kaunele, Sworn. I know his parcel of land at Kaa [Kaapela ?], Kaunolu, Lanai. 1 Parcel of land.

1 kihapai uala & maia (garden of sweet potatoes and bananas). The boundaries are thus.

Mauka, land of Konohiki. Kaena, land of Napuulu. Makai, the beach. Kamaiki, my land.

He got this land from Laukapu, and Laukapu got it from his parents in the time of Kamehameha I. He has lived there peacably to this time. No one has objected.

Keamo, Sworn. The testimony above is true. My knowledge is the same.

Helu 6823
Muhee
Kaunolu
Mahele Award Book 7:216-217

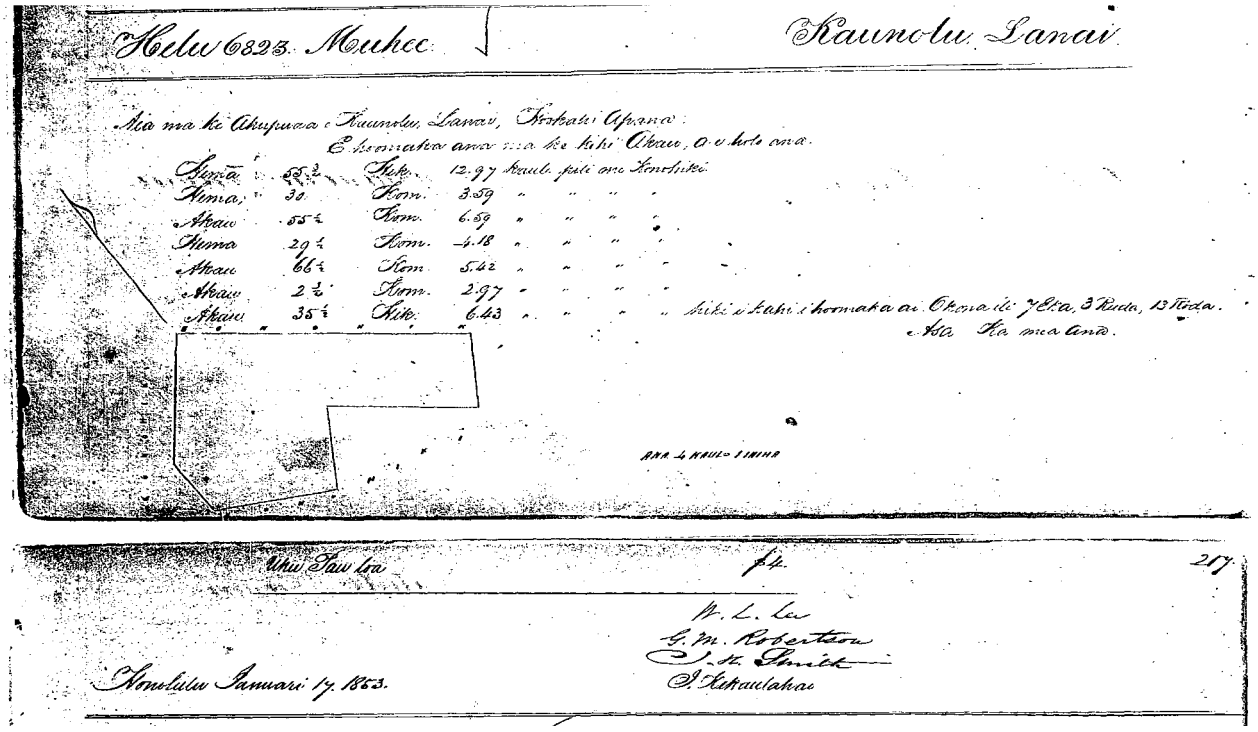
Helu 6823. Muhee. Kaunolu. Lanai.

Aia ma ke Ahupuaa Kaunolu, Lanai, Koskahi Apana:
E hoomaka ana ma ke kihi Akau, a e holo ana.

Hema	55¾	Kik.	12.97	kaule pili me Konohiki
Hema	30	Kom.	3.59	" " " "
Akau	55½	Kom.	6.59	" " " "
Hema	29½	Kom.	4.18	" " " "
Akau	66½	Kom.	5.42	" " " "
Akau	2½	Kom.	2.97	" " " "
Akau	35½	Kik.	6.43	" " " " hiki i kahi i hoomaka ai. Okona ili 7 Eka, 3 Ruda, 13 Roda.

Asa Ka mea ana.

ANA 4 KAULA 1 INIHA

Uku Tau loa $4. 217

W. L. Lee
G. M. Robertson
J. H. Smith
J. Kekaulahai

Honolulu Januari 17. 1853.

There in the Ahupuaa of Kaunolu, Lanai. One parcel... [metes and bounds] ... 7 Acres, 3 Roods, 13 Rods...

Royal Patent No. 5952
Muhee
Kaunolu, Lanai
Book 23:69-70

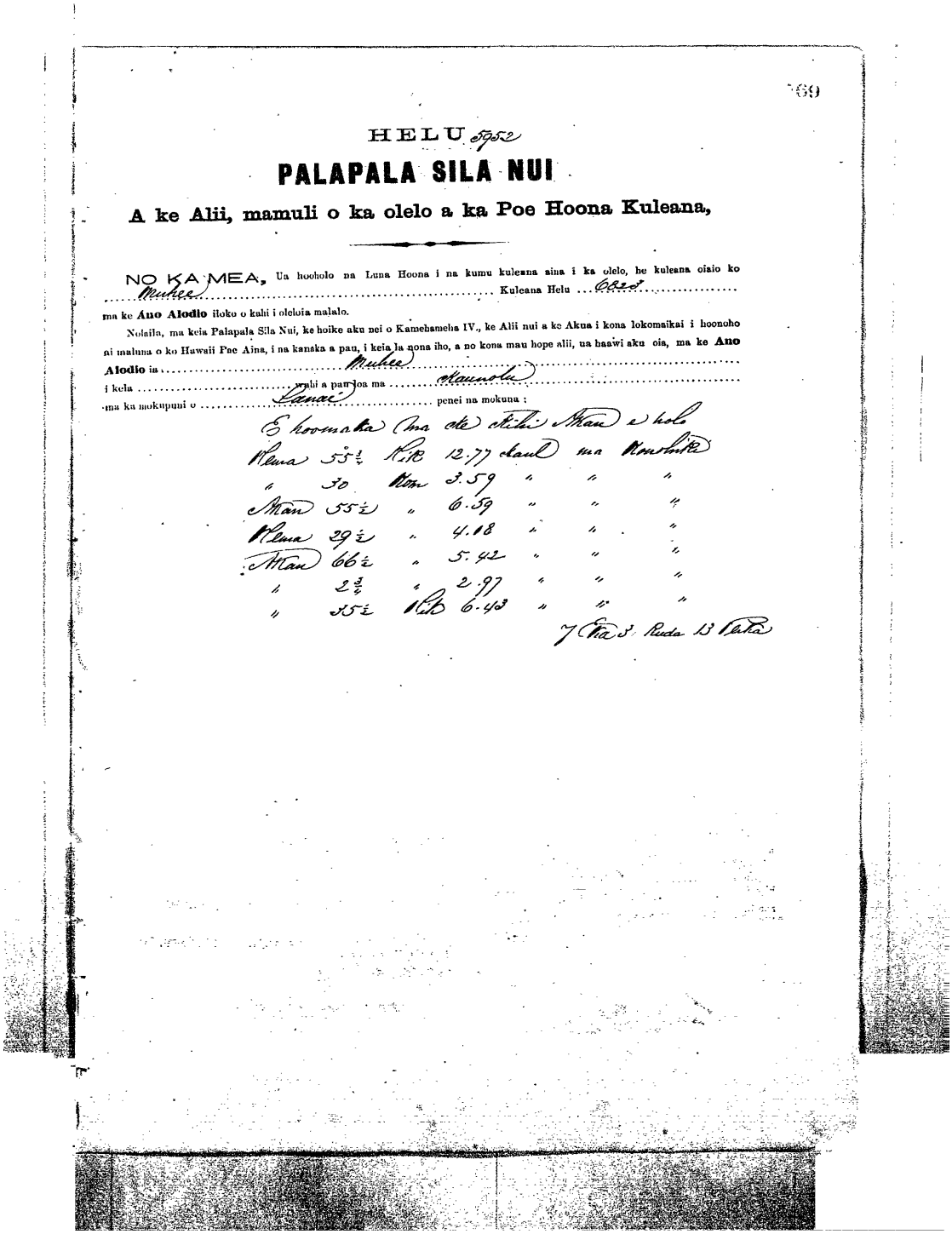

69

HELU 5952

PALAPALA SILA NUI

A ke Alii, mamuli o ka olelo a ka Poe Hoona Kuleana,

NO KA MEA, Ua hooholo na Luna Hoona i na kumu kuleana aina i ka olelo, he kuleana oiaio ko Muhee Kuleana Helu 6823 ma ke **Ano Alodio** iloko o kahi i oleloia malalo.

Nolaila, ma keia Palapala Sila Nui, ke hoike aku nei o Kamehameha IV., ke Alii nui a ke Akua i kona lokomaikai i hoonoho ai maluna o ko Hawaii Pae Aina, i na kanaka a pau, i keia la nona iho, a no kona mau hope alii, ua haawi aku oia, ma ke **Ano Alodio** ia Muhee i kela wahi a pau loa ma Kaunolu ma ka mokupuni o Lanai penei na mokuna :

E hoomaka ma ke Kihi Akau e holo

Hema	55¾	Hik	12.77	kaul	ma	Konohiki
"	30	Kom	3.59	"	"	"
Akau	55½	"	6.59	"	"	"
Hema	29½	"	4.18	"	"	"
Akau	66½	"	5.42	"	"	"
"	2¾	"	2.97	"	"	"
"	35½	Hik	6.43	"	"	"

7 Eka 3 Ruda 13 Peika

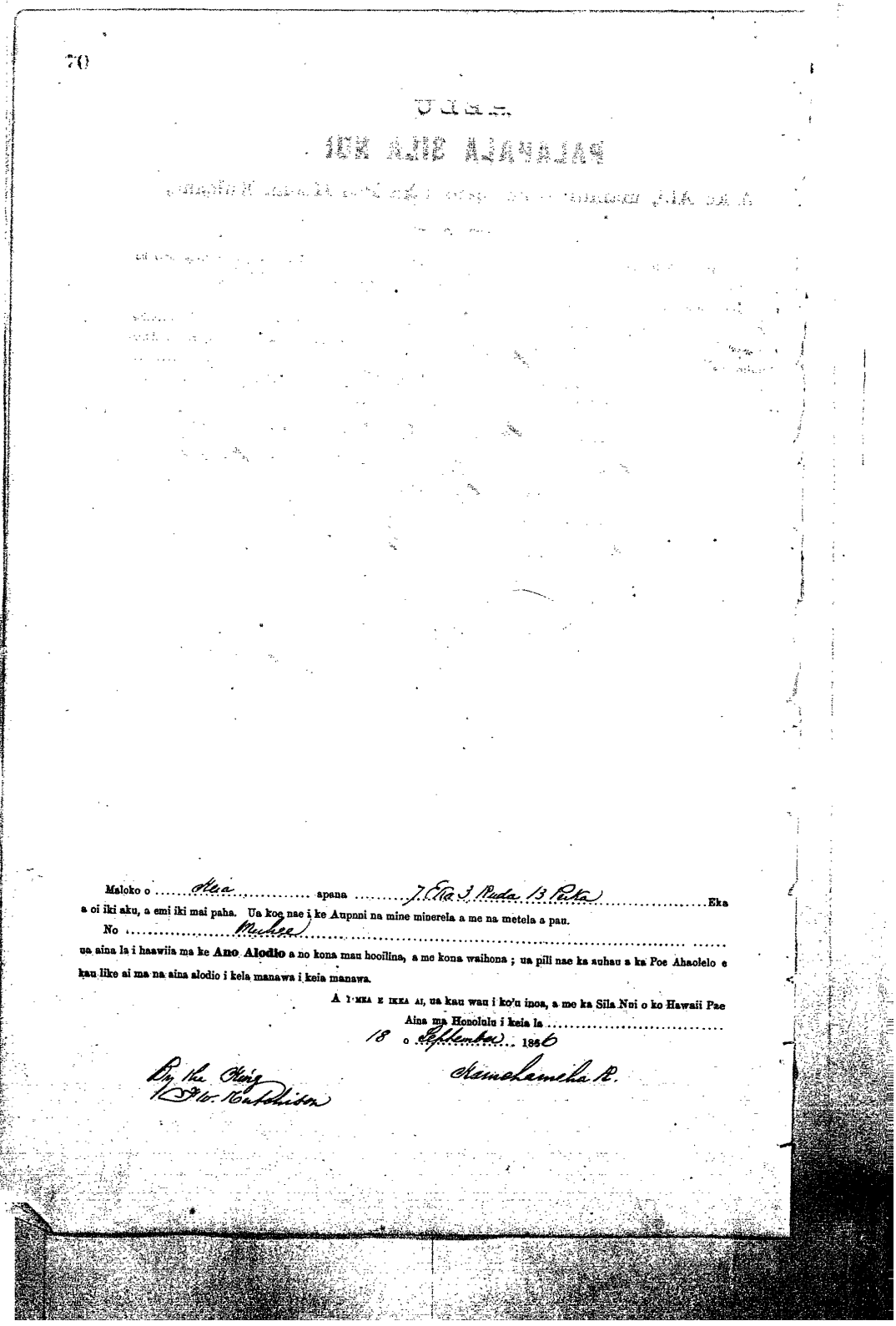

70

Maloko o ....Kea.... apana ....7 Eka 3 Ruda 13 Peka.... Eka a oi iki aku, a emi iki mai paha. Ua koe nae i ke Aupuni na mine minerela a me na metela a pau.

No ....Muhee....

ua aina la i haawiia ma ke **Ano Alodio** a no kona mau hooilina, a me kona waihona ; ua pili nae ka auhau a ka Poe Ahaolelo e kau like ai ma na aina alodio i kela manawa i keia manawa.

A I MEA E IKEA AI, ua kau wau i ko'u inoa, a me ka Sila Nui o ko Hawaii Pae Aina ma Honolulu i keia la ....

18 o September 1866

Kamehameha R.

By the King
F. W. Hutchison

Helu 6824 (see also Helu 10030)
Napuulu
Kaunolu
Native Register 6:425

Part of group claim under Pakele et al. See Helu 6814.

Helu 6824 & 10030
Napuulu
Moanauli, Kaunolu
Native Testimony 13:271

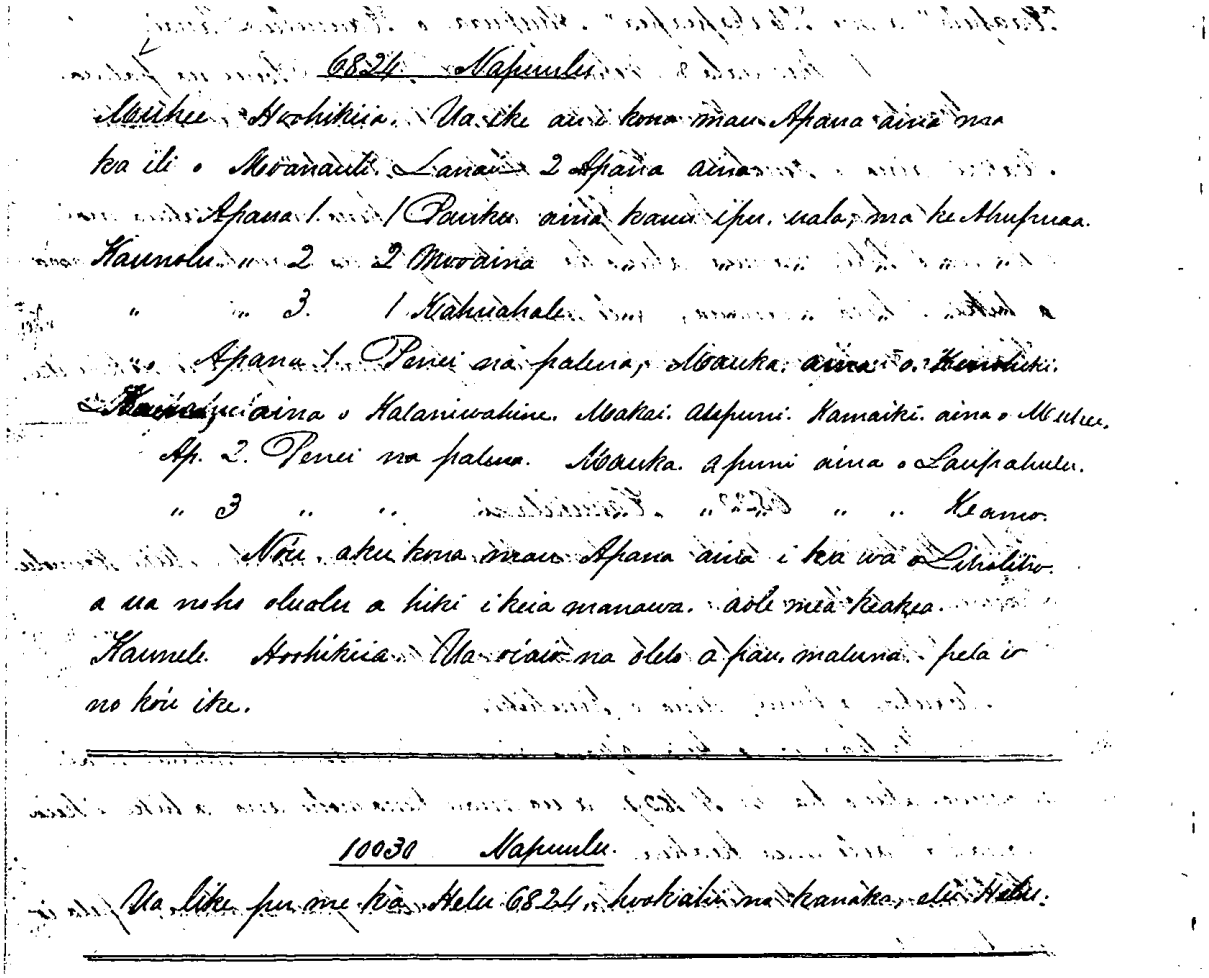

Muhee, Sworn. I know his Parcels of land in the ili of Moanauli, Lanai. 2 [3] Parcels of land.

Parcel 1. 1 Pauku (section) of land planted with ipu and uala, in the Ahupuaa of Kaunolu.
Parcel 2. 2 Moo parcels planted in ipu and uala, in the Ahupuaa of Kaunolu.
Parcel 3. 1 house in the Ahupuaa of Kaunolu.

Parcel 1. The boundaries are thus. Mauka, land of Konohiki. Kaena, land of Kalaniwahine. Makai, Aupuni (Government). Kamaiki, land of Muhee.
Parcel 2. The boundaries are thus. Mauka and all about, the land of Laupahulu.

Parcel 3. The boundaries are thus. Mauka and all about, the land of Keamo.

He recieved the parcels of landsfrom me, in the time of Liholiho. He has resided there peacably to this time. No one has objected.

Kaunele, Sworn. The words above are all true. My knowledge is the same.

10030 Napuulu.

It is the same as Helu 6824. One person, two Numbers.

Helu 6824
Napuulu
Kaunolu
Mahele Award Book 7:220-221

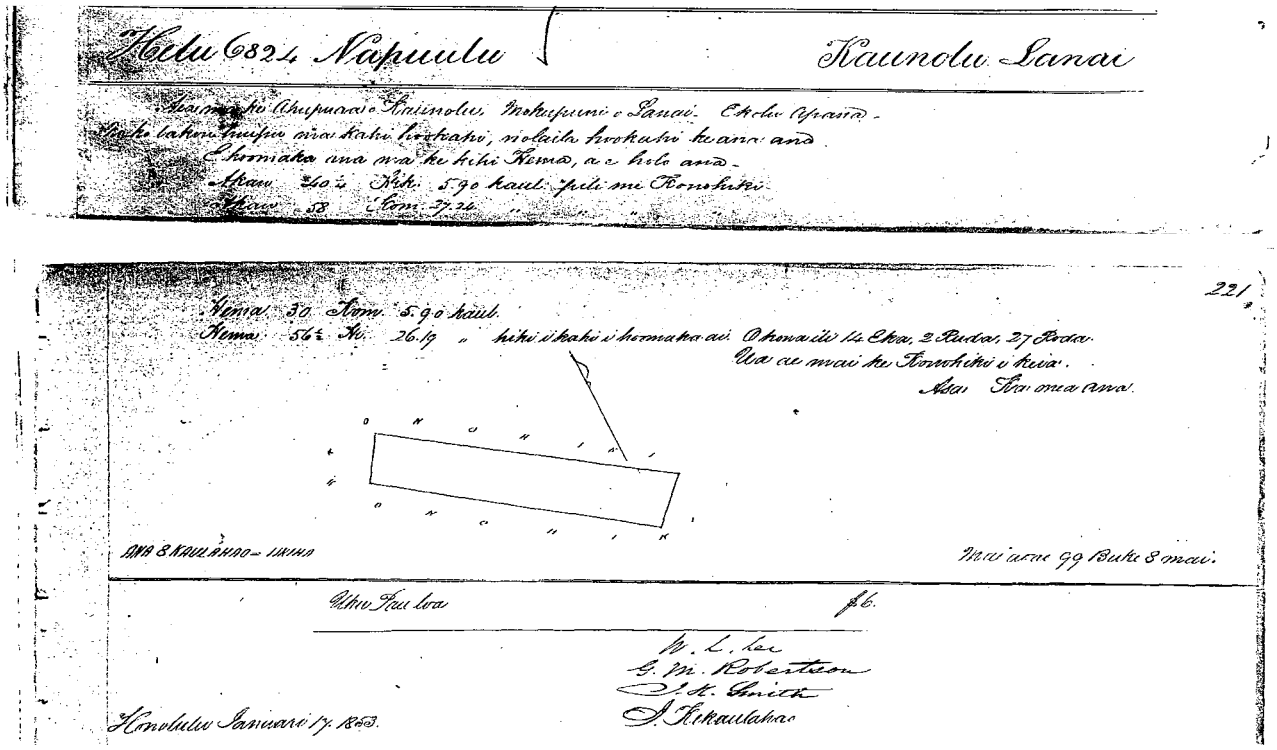
Helu 6824 Napuulu Kaunolu Lanai

221

Hema 30 Kom 5.90 kaul.
Hema 56½ Ki 26.19 " hiki i kaki i hoomaka ai. O kona ili 14 Eka, 2 Ruda, 27 Roda.
Ua ae mai ke Konohiki i keia.
Asa Ka mea ana.

ANA 8 KAULAHAO = IIKIHA

Mai aoae 99 Buke 8 mai.

Uku Pau loa $6.

W. L. Lee
G. M. Robertson
J. K. Smith
J. Kekaulahao

Honolulu Januari 17. 1853.

There in the Ahupuaa of Kaunolu, Island of Lanai. Three parcels, combined together into one... [metes and bounds] ... 14 Acres, 2 Roods, 27 Rods...

Helu 10030 (group claim)
Napuulu
Kaunolu
Native Register 6:510

Part of group claim under Lono et al. See Helu 10024.

Helu 6824 & 10030
Napuulu
Kaunolu
Mahele Award Book 8:99

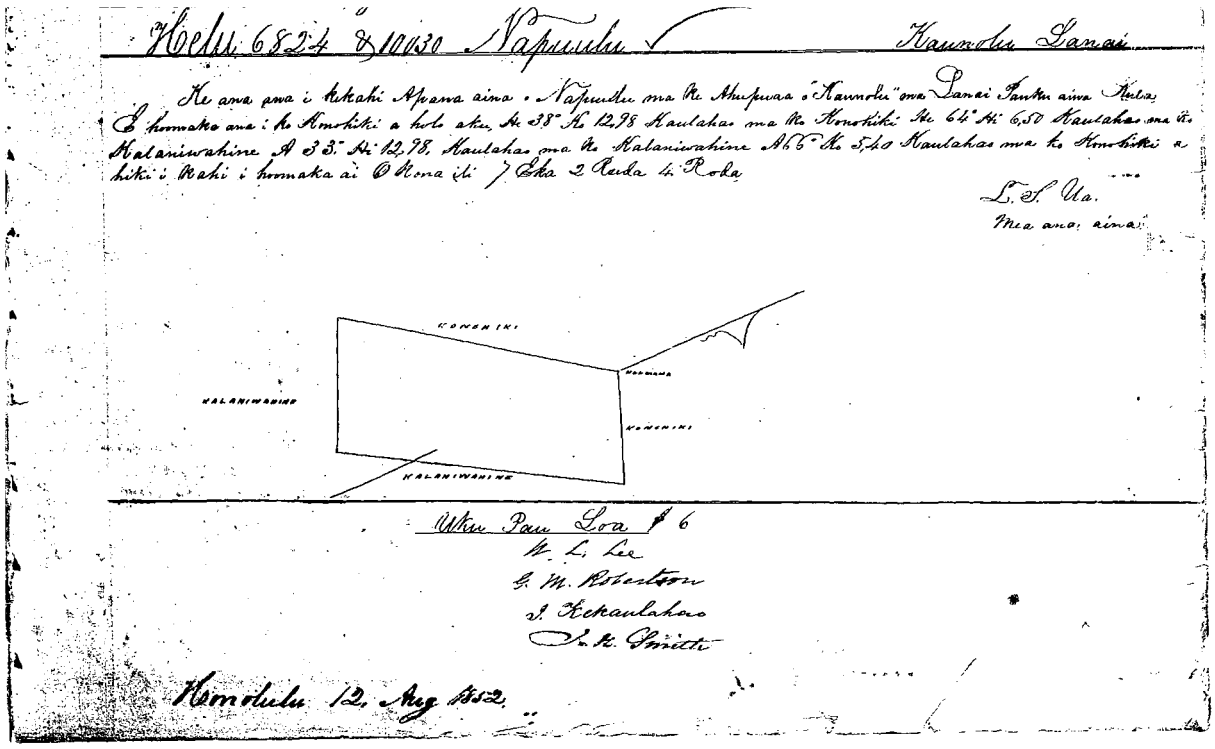

The survey of one Parcel of land of Napuulu, in the Ahupuaa of Kaunolu, on Lanai. Section of Kula (plain) land... [metes and bounds] ... 7 acres, 2 Roods, 4 Rods...

Royal Patent No. 8485
Napuulu
Kaunolu, Lanai
Book 37

Land Patent No. 8485

Issued
In Confirmation of Land Commission Award.

Whereas, the Board of Commissioners to quiet Land Titles, did, by their decision, award by Land Commission Award No. 6824 *to*

NAPUULU

an estate —— IN FEE SIMPLE *in the land hereinafter described, and*

WHEREAS, application has been made to the Commissioner of Public Lands by HAWAIIAN PINEAPPLE COMPANY, LIMITED, *claiming to be the present owner of said land for a Patent covering same, and*

WHEREAS, The Award was made by survey, the description of which is found on Page 220 of Volume 7, of Land Commission Awards, on file in the Office of the Commissioner of Public Lands, and

WHEREAS, there is no Government Commutation due thereon,

*NOW, THEREFORE, the/*ACTING *Governor of the Territory of Hawaii, in conformity with the laws of the United States of America and of the Territory of Hawaii, by this Patent makes known to all men that he has this day granted and confirmed absolutely, in Fee Simple, unto*

—— NAPUULU —

all of the land situate

in the District of —— KAUNOLU — *Island of* LANAI *bounded and described as follows:*

Aia ma ke Ahupuaa o Kaunolu Mokupuni o Lanai Ekolu Apana

No kolakou huipu ma kahi hookahi, nolaila hookahi ke ana ana

E hoomaka ma ke kihi Hema, a e holo ana

Akau	40-1/4	Hik.	5.90	kaul	pili	me	Konohiki	
Akau	58	Kom.	27.24	"	"	"	"	
Hema	30	Kom.	5.90	"	"	"	"	
Hema	56-1/2	Hi.	26.19	"	"	"	"	hiki i kahi i hoomaka ai.

—— O kona 1li 14 Eka, 2 Ruda, 27 Roda ——

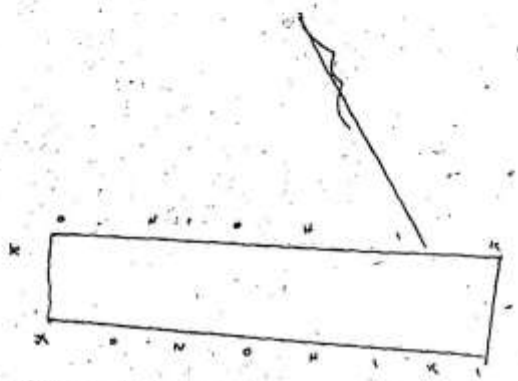

Ana & Kaulahao of Inrha

L.C.Aa. 6834 To Napuulu
Kaunolu. Lanai

Containing 14 EKA, 2 RUDA, 27 RODA *more or less.*

TO HAVE AND TO HOLD the above granted Land in Fee Simple absolute unto the said

NAPUULU

and the heirs and assigns of the said NAPUULU *forever.*

IN WITNESS WHEREOF, the ACTING *Governor of the Territory of Hawaii, has hereto set his hand and caused the Great Seal of the Territory to be hereunto affixed, this* 28th *day of* October *A. D. 1943*

BY THE ACTING *GOVERNOR:*

Ernest R. Foi

G. Foster Marsh

Commissioner of Public Lands.

Approved as to form:

Rhoda V. Lewis

Deputy Attorney General.

Written by C. L.

Checked by N. L. B.

Helu 6825
Kalaniwahine
Kaunolu
Native Register 6:425

Part of group claim under Pakele et al. See Helu 6814.

Helu 6825
Kalaniwahine
Miloonohi, Kaunolu
Native Testimony 13:272

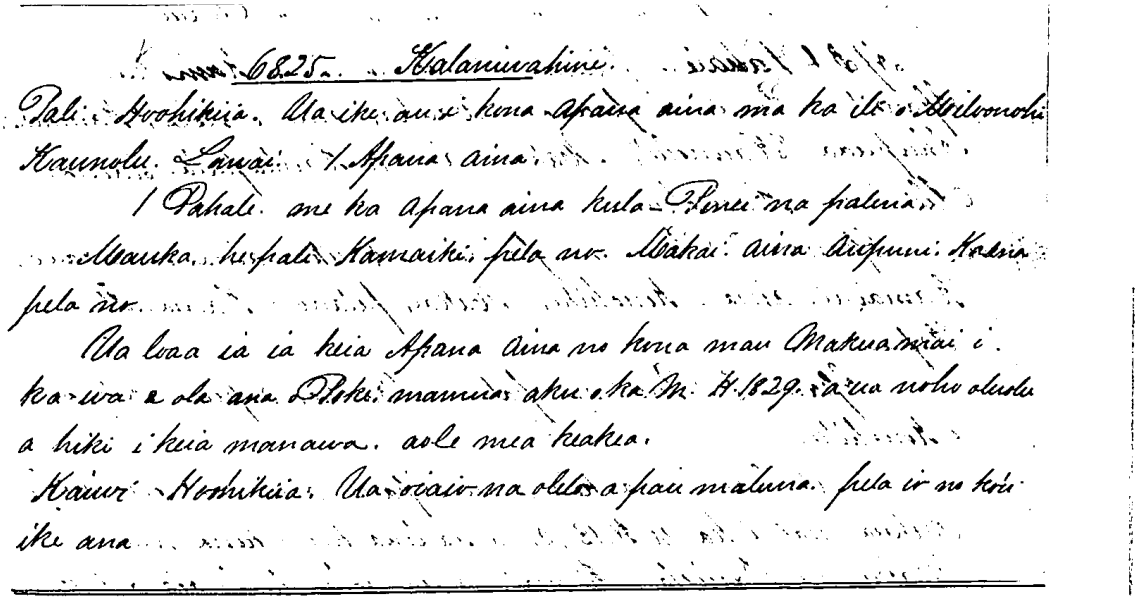

Pali Sworn. I know his parcel of land in the ili of Miloonohi, Kaunolu, Lanai. 1 Parcel of land.

1 Pahale (house lot) and a parcel fo kula land. The boundaries are thus.

Mauka, a cliff. Kamaiki, the same. Makai, Government land. Kaena, the same.

He received this Parcel of land from his parents in the time that Poki was living, before the year, 1829, and has help peacably to this time. No one has objected.

Kaiwi, Sworn. The words above are all true. My knowledge is the same.

Helu 6825
Kalaniwahine
Kaunolu
Mahele Award Book 8:97

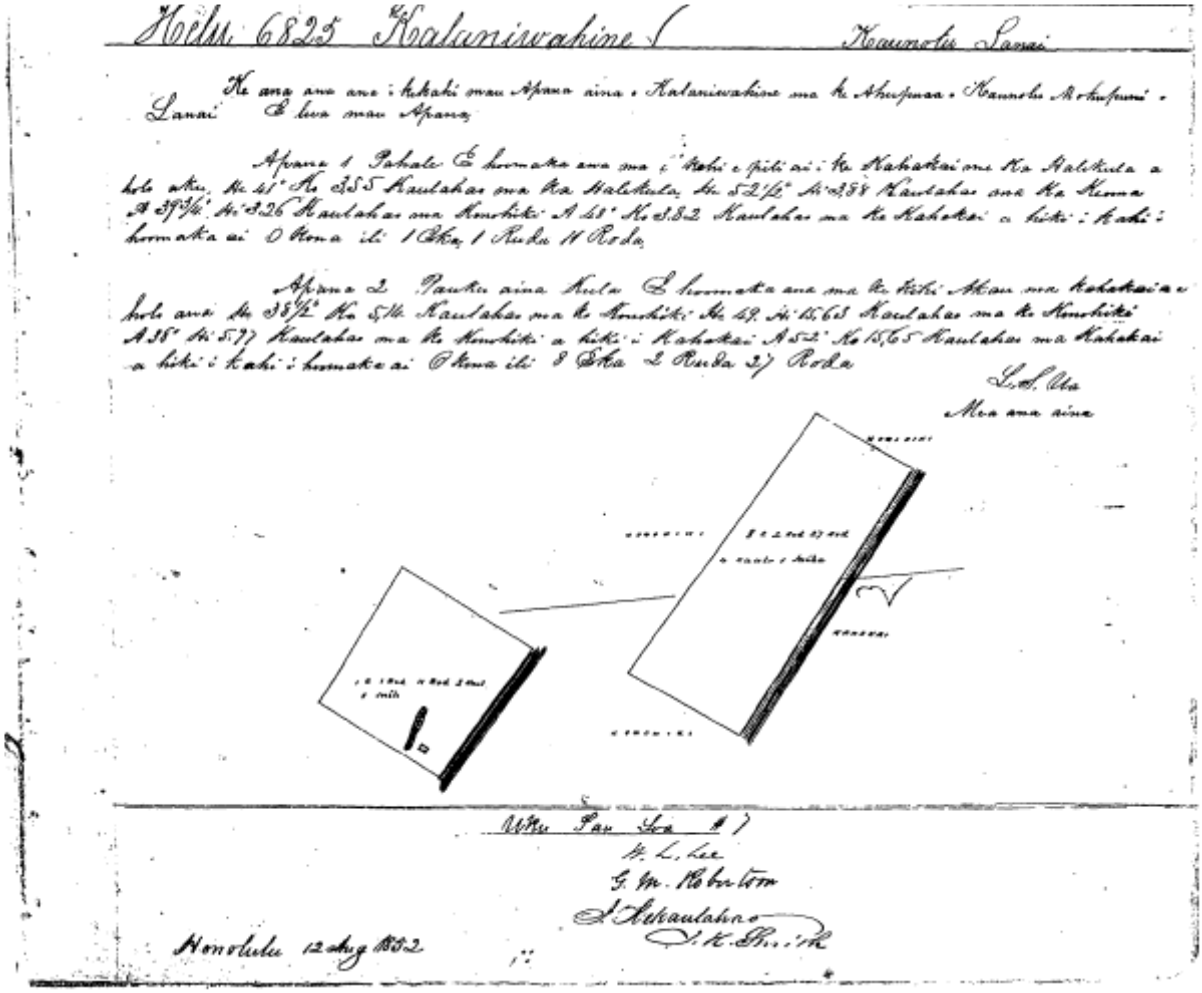
Helu 6825 Kalaniwahine / Kaunolu Lanai

Lanai Ke ana ana ana : kekahi mau Apana aina o Kalaniwahine ma ke Ahupuaa o Kaunolu Mokupuni o Lanai E like mau Apana

Apana 1 Pahale E hoomaka ana ma ; Kihi o piliai : ke Kahakai ma Ka Kalikula a hele aku, Ke 41° Ke 355 Kaulahao ma Ka Kalikula, Ke 52½° Hi 358 Kaulahao ma Ka Kiona A 39¾° Hi 326 Kaulahao ma Kuohiki A 41° Ke 382 Kaulahao ma ke Kahakai a kihi : Kahi : hoomaka ai O Kona ili 1 Eka 1 Kuda 11 Roda

Apana 2 Pauku aina Kula E hoomaka ana ma ke Kihi Akau ma Kahakai a hele ana Ke 38½° Ka 5¼ Kaulahao ma ke Kuohiki Ke 49 Hi 15,65 Kaulahao ma ke Kuohiki A 38° Hi 5,77 Kaulahao ma ke Kuohiki a kihi : Kahakai A 52° Ko 15,65 Kaulahao ma Kahakai a kihi : Kahi : hoomaka ai O Kona ili 8 Eka 2 Kuda 27 Roda

L. L. Ua
Mea ana aina

Wm Pau Esq #1
W. L. Lee
G. M. Robertson
S. Kekaulahao
S. K. Pi. 'K

Honolulu 12 day 1852

The survey of the parcels of land of Kalaniwahine in the Ahupuaa of Kaunolu, Island of Lanai. Two Parcels.

Parcel 1. House lot. Beginning at the place adjoining the beach and the Hale kula (School House)... [metes and bounds] ... 1 Acre, 1 Rood, 11 Rods.

Parcel 2. A section of Kula land... [metes and bounds] ... 8 Acres, 2 Roods, 27 Rods...

Royal Patent No. 5509
Kalaniwahine
Kaunolu, Lanai
Book 21:673-674

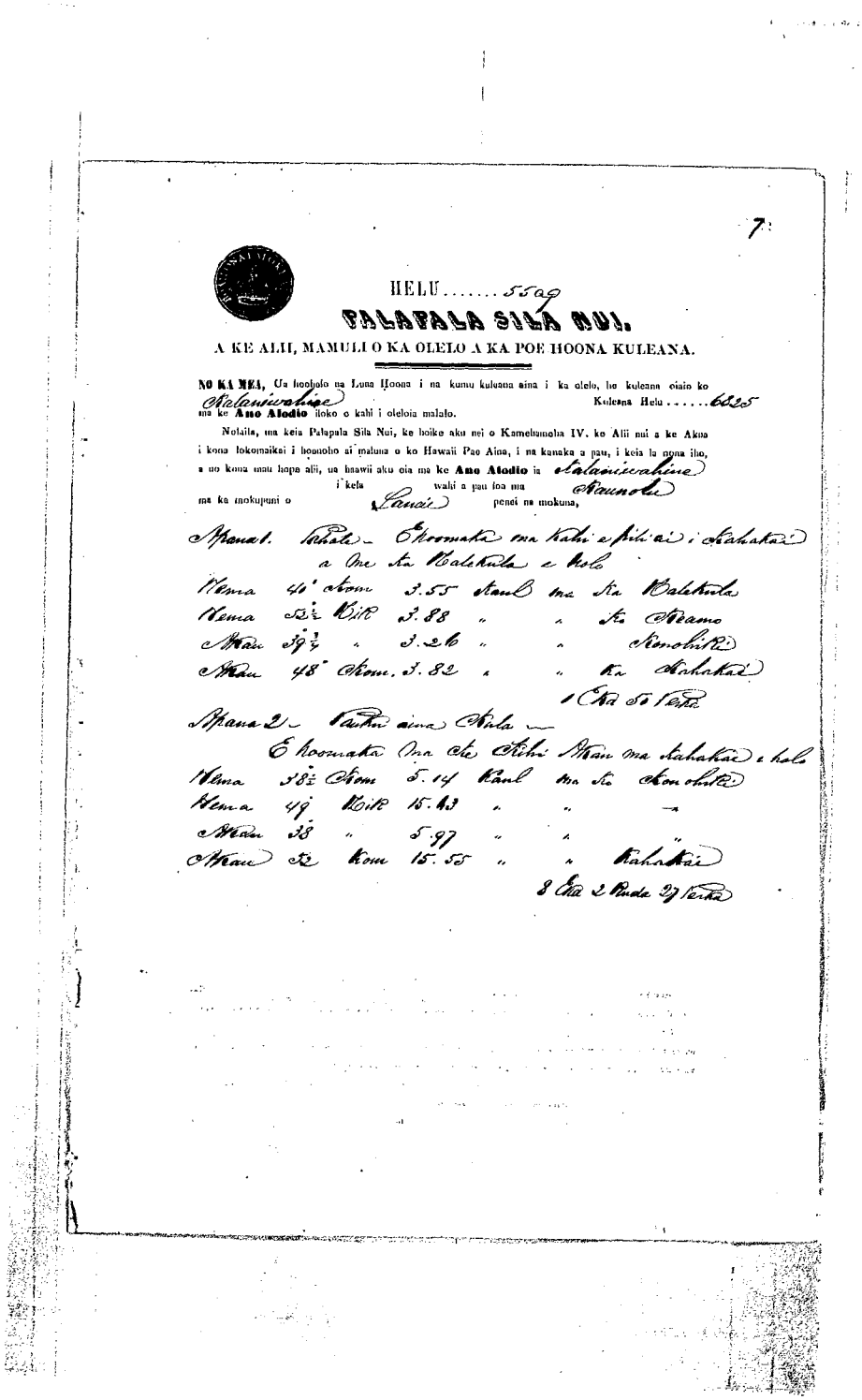

7

HELU.....5509

PALAPALA SILA NUI.

A KE ALII, MAMULI O KA OLELO A KA POE HOONA KULEANA.

NO KA MEA, Ua hoohoio na Luna Hoona i na kumu kuleana aina i ka olelo, he kuleana oiaio ko Kalaniwahine ma ke **Ano Alodio** iloko o kahi i oleloia malalo. Kuleana Helu.....6825

Nolaila, ma keia Palapala Sila Nui, ke hoike aku nei o Kamehameha IV. ke Alii nui a ke Akua i kona lokomaikai i hoonoho ai maluna o ko Hawaii Pae Aina, i na kanaka a pau, i keia la nona iho, a no kona mau hopa alii, ua haawii aku oia ma ke **Ano Alodio** ia Kalaniwahine i kela wahi a pau loa ma Kaunolu ma ka mokupuni o Lanai penei na mokuna,

Apana 1. Pahale – E hoomaka ma kahi e pili ai i Kahakai a me ka Kalekula e holo

Hema	40°	Kom	3.55	Kaul	ma ka Kalekula
Hema	52½	Kik	3.88	"	" ka Keamo
Akau	39¾	"	3.26	"	" Konohiki
Akau	48°	Kom.	3.82	"	" ka Kahakai

1 Eka 50 Perka

Apana 2 – Pauku aina Kula –

E hoomaka ma ke Kihi Akau ma Kahakai e holo

Hema	38½	Kom	5.14	Kaul	ma ka Konohiki
Hema	49	Kik	15.43	"	" –
Akau	38	"	5.97	"	" "
Akau	52	Kom	15.55	"	" Kahakai

8 Eka 2 Ruda 27 Perka

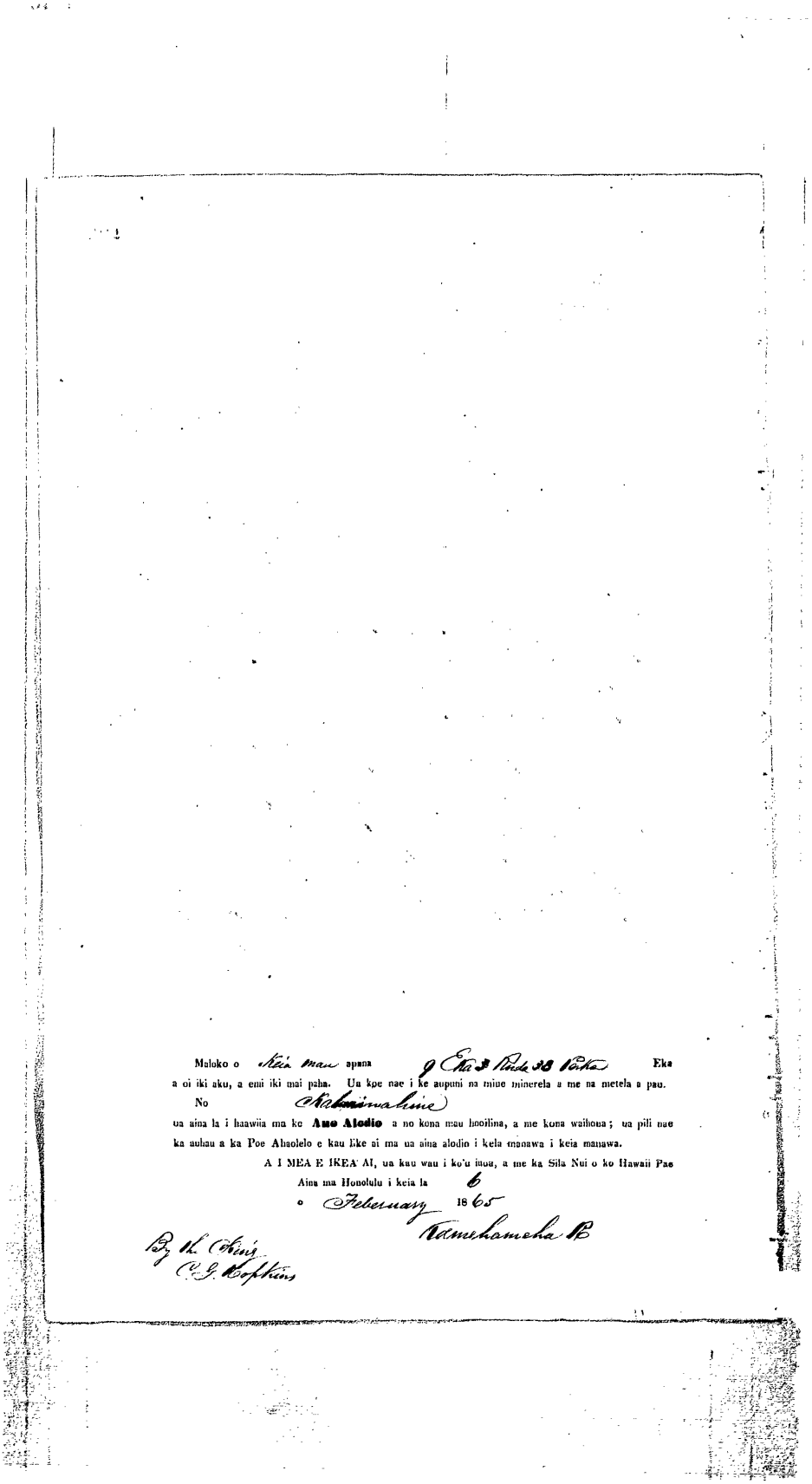

Maloko o Keia mau apana 9 Eka 3 Rinde 38 Parka Eka a oi iki aku, a emi iki mai paha. Ua kpe nae i ke aupuni na miue minerela a me na metela a pau.

No Kalaimahine

ua aina la i haawiia ma ke **Ano Alodio** a no kona mau hooilina, a me kona waihona; ua pili nae ka auhau a ka Poe Ahaolelo e kau like ai ma ua aina alodio i kela manawa i keia manawa.

A I MEA E IKEA' AI, ua kau wau i ko'u inoa, a me ka Sila Nui o ko Hawaii Pae Aina ma Honolulu i keia la 6

o February 1865

Kamehameha R

By the King
C. G. Hopkins

Helu 6826
Kalawa (Kalawaia)
Kalulu
Native Register 6:425

Part of group claim under Pakele et al. See Helu 6814.

Helu 6826
Kalawaia
Kalulu
Native Testimony 13:260-261

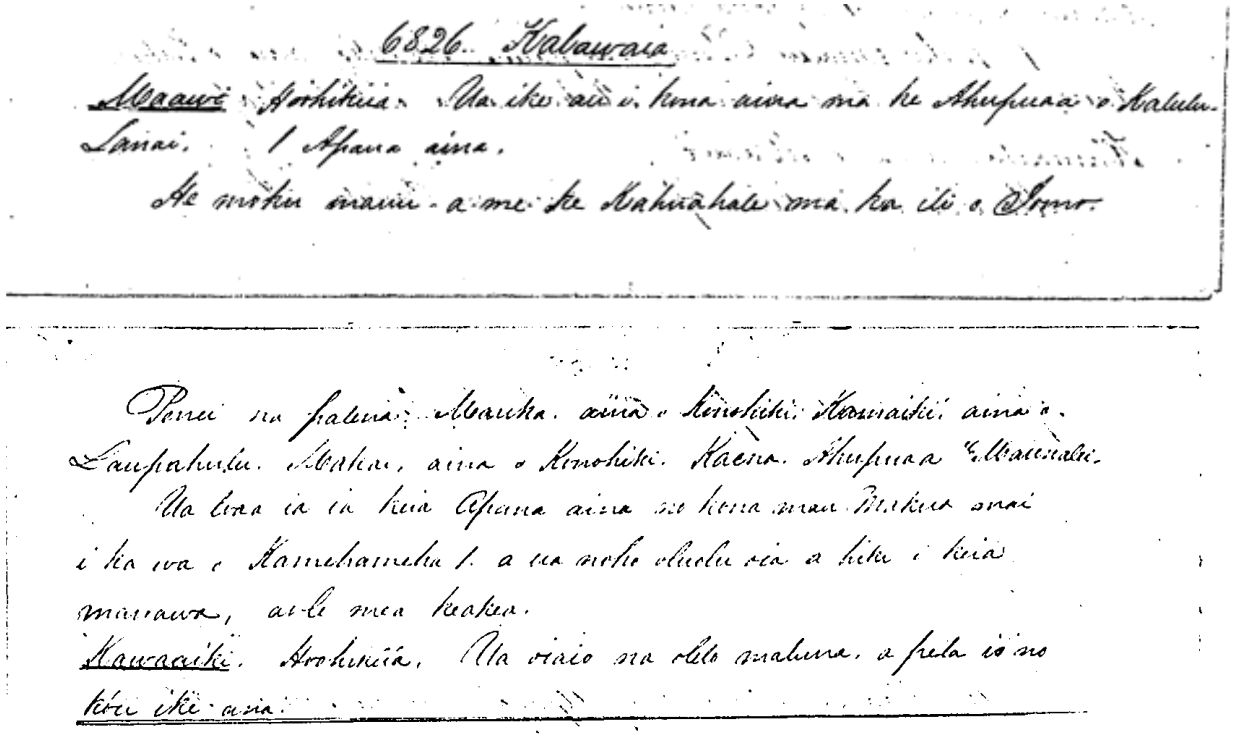

Maawe, Sworn. I know his land in the Ahupuaa of Kalulu, Lanai. 1 Parcel of land.

A moku mauu (grass land/pasture section), and a house in the Ili of Iomo.

The boundaries are thus. Mauka, land of Konohiki. Kamaiki, land of Laupahulu. Makai, land of Konohiki. Kaena, Ahupuaa of Maunalei.

He received this parcel of land from his parents in the time of Kamehameha I, and has held it peaceably to this time. No one has objected.

Kawaaiki, Sworn. The words above are true. My knowledge is the same.

Helu 6827 (see also Helu 10031)
Laupahulu (Palaau)
Kahawainui, Kalulu
Native Register 6:425

Part of group claim under Pakele et al. See Helu 6814.

Helu 6827
Laupahulu
Kalulu
Native Testimony 13:260

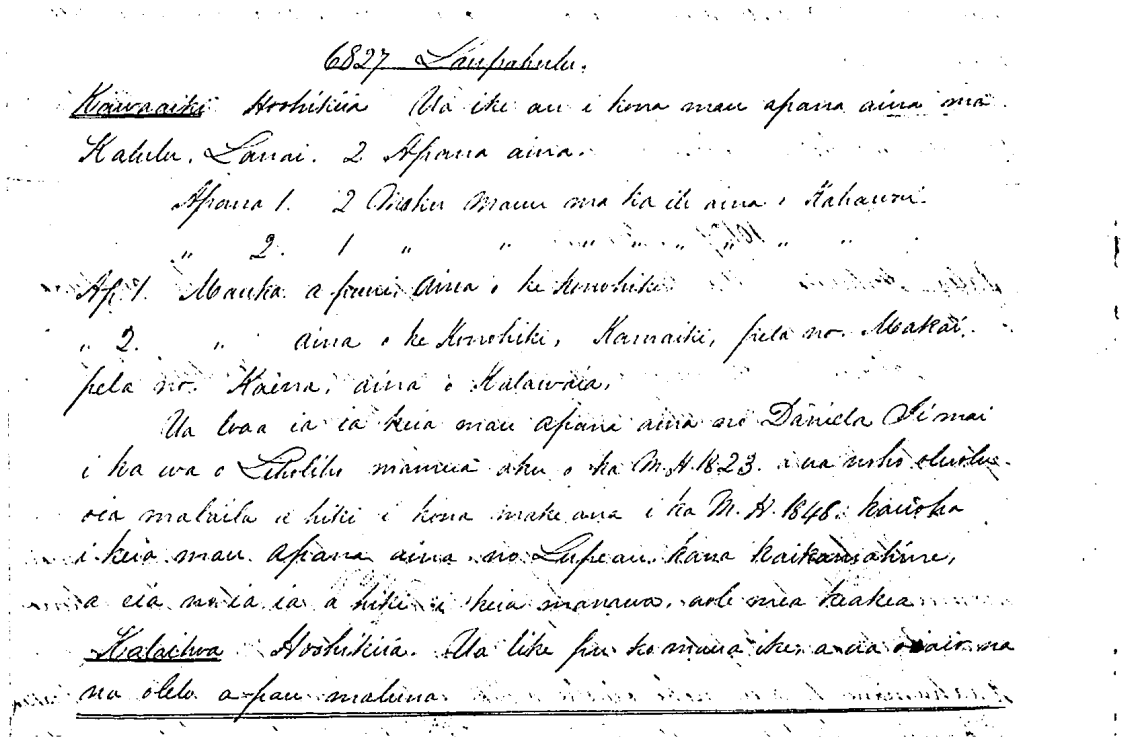

Kawaaiki Sworn. I know his parcels of land in Kalulu, Lanai. 2 Parcels of land.

Parcel 1. 2 moku mauu (grass land/pasture sections) in the ili land of Kahawainui.
Parcel 2. 1 moku mauu in the ili land of Kahawainui.

Parcel 1. Mauka and on all sides, land of the Konohiki.
Parcel 2. Mauka, land of the Konohiki. Kamaiki, the same. Makai, the same. Kaena, land of Kalawaia.

He received these parcels of land from Daniela Ii in the time of Liholiho, before the year 1823. He resided there peaceably until his passing away in 1848. These parcels of land were bequeathed to Lupeau, his daughter, and she is here to the time. No one has objected.

Kalaihoa, Sworn. Our knowledge is the same. All the words above are true.

Helu 10031
Palaau (a part of the claim of Laupahulu, Helu 6827)
Kalulu
Native Register 6:510

Part of group claim under Lono et al. See Helu 10024.

Helu 6827 & 10031
Palaau (Laupahulu)
Kalulu
Native Testimony 13:260

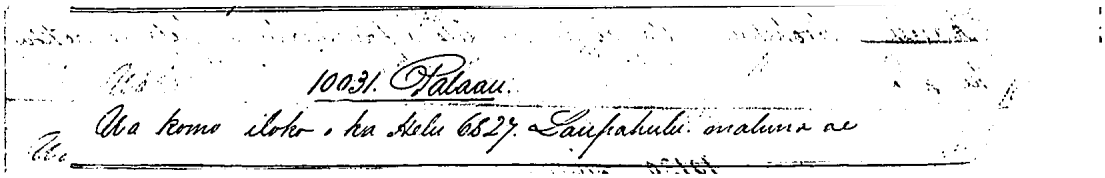
10031. Palaau.
Aia komo iloko o ka Helu 6827. Laupahulu. owaluna ae

Entered in Helu 6827. Laupahulu, above.

Helu 6827
Laupahulu
Kahawainui, Kalulu
Mahele Award Book 7:212-213

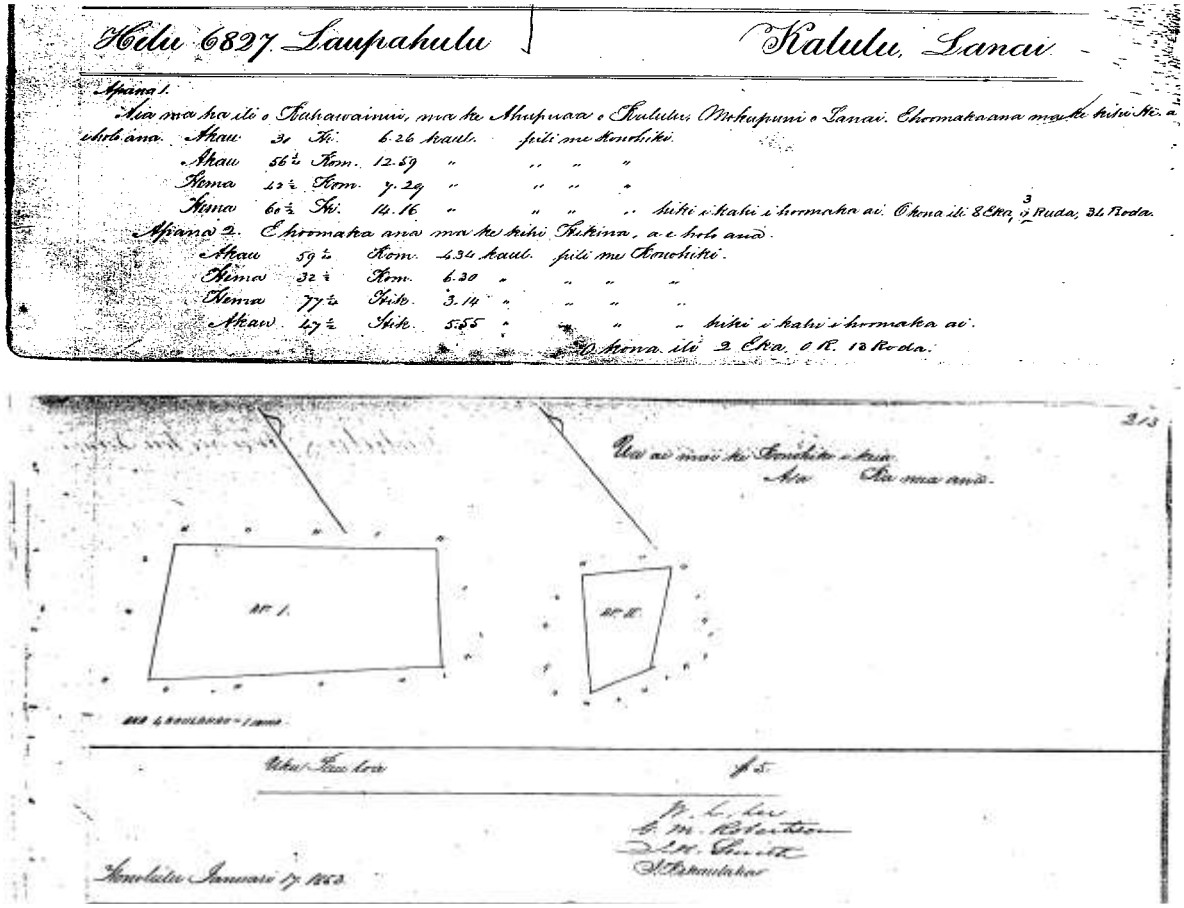

Helu 6827 Laupahulu | Kalulu, Lanai

Apana 1.

Nia ma ka ili o Kahawainui, ma ke Ahupuaa o Kalulu, Mokupuni o Lanai. E hoomaka ana ma ke kihi Hi. a e holo ana.

Akau 30 Hi. 6.26 kaul. pili me Konohiki.
Akau 56½ Kom. 12.59 " " " "
Hema 42½ Kom. 7.29 " " " "
Hema 60½ Hi. 14.16 " " " " hiki i kahi i hoomaka ai. O kona ili 8 Eka, 3 Ruda, 34 Roda.

Apana 2. E hoomaka ana ma ke kihi Hikina, a e holo ana.

Akau 59½ Kom. 4.34 kaul. pili me Konohiki.
Hema 32½ Kom. 6.30 " " " "
Hema 77½ Hik. 3.14 " " " "
Akau 47½ Hik. 5.55 " " " " hiki i kahi i hoomaka ai.
O kona ili 2 Eka, 0 R. 13 Roda.

213

Ua ai mai ke Konohiki i kuia
Aia Ka nua ana.

Nº 1.

Nº II.

Uku Pau loa $5.

Honolulu January 17 1853

Parcel 1. There in the ili of Kahawainui, in the Ahupuaa of Kalulu, Island of Lanai... [metes and bounds] ... 8 Acres, 3 Roods, 34 Rods.

Parcel 2... [metes and bounds] ... 2 Acres, 0 Roods, 13 Rods...

Royal Patent No. 8486
Laupahulu
Kahawainui, Kaunolu, Lanai
Book 37

Land Patent No. 8486

Issued
In Confirmation of Land Commission Award.

Whereas, the Board of Commissioners to quiet Land Titles, did, by their decision, award by Land Commission Award No. 6827 *to*

LAUPAHULU

an estate IN FEE SIMPLE *in the land hereinafter described, and*

WHEREAS, application has been made to the Commissioner of Public Lands by HAWAIIAN PINEAPPLE COMPANY, LIMITED, *claiming to be the present owner of said land for a Patent covering same, and*

WHEREAS, The Award was made by survey, the description of which is found on Page 212 of Volume 7, of Land Commission Awards, on file in the Office of the Commissioner of Public Lands, and

WHEREAS, there is no Government Commutation due thereon,

NOW, THEREFORE, the ACTING *Governor of the Territory of Hawaii, in conformity with the laws of the United States of America and of the Territory of Hawaii, by this Patent makes known to all men that he has this day granted and confirmed absolutely, in Fee Simple, unto*

LAUPAHULU

all of the land situate at KAHAWAINUI
in the District of KALULU *Island of* LANAI *bounded and described as follows:*

APANA 1: E hoomaka ana ma ke kihi He. a e holo ana

Akau	30	Hi.	6.26	kaul.	pili	me	Konohiki	
Akau	56¼	Kom.	12.59	"	"	"	"	
Hema	42¼	Kom.	7.29	"	"	"	"	
Hema	60¾	Hik.	14.16	"	"	"	"	hiki i kahi i hoomaka'ai

O kona ili 8 Eka, 3 Ruda, 34 Roda

APANA 2: E hoomaka ana ma ke kihi Hikina, a e holo ana

Akau	59¼	Kom.	4.34	kaul.	pili	me	Konohiki	
Hema	32¼	Kom.	6.30	"	"	"	"	
Hema	77¼	Hik.	3.14	"	"	"	"	
Akau	47¾	Hik.	5.55	"	"	"	"	hiki i kahi i hoomaka ai

O kona ili 2 EKA, 0 R. 13 Roda

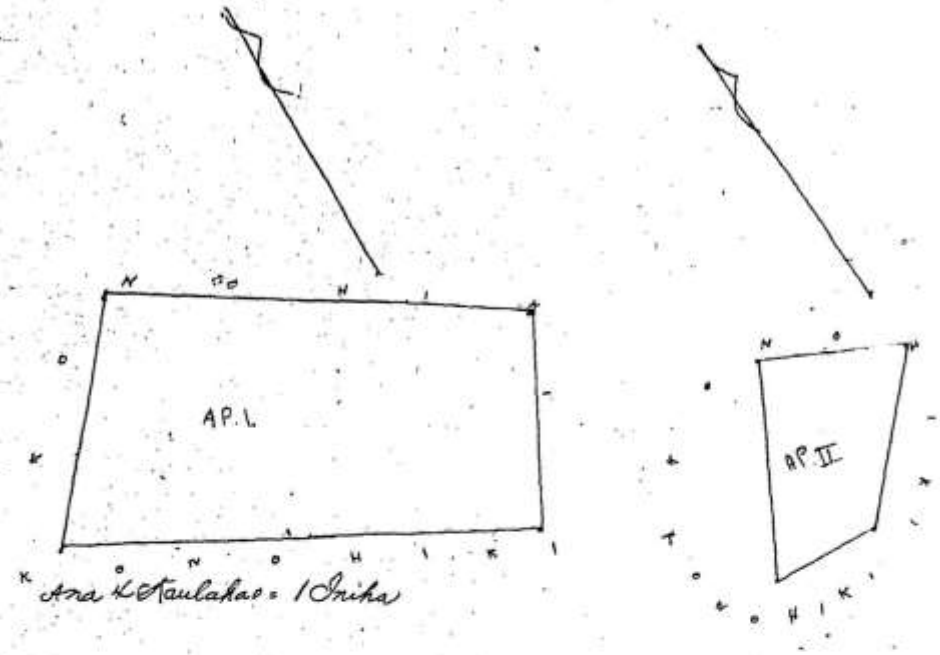

L.C. Aw. 6827 To Laopahulu

Kahawainui, Kalulu, Lanai

Containing ——— 10 EKA, 3 RUDA, 47 RODA ——— *more or less.*

TO HAVE AND TO HOLD the above granted Land in Fee Simple absolute unto the said

——— LAUPAHULU ———

and the heirs and assigns of the said — LAUPAHULU — *forever.*

IN WITNESS WHEREOF, the/ACTING *Governor of the Territory of Hawaii, has hereto set his hand and caused the Great Seal of the Territory to be hereunto affixed, this* 28th *day of* October *A. D. 1943*

BY THE ACTING *GOVERNOR:*

Ernest L. Ko.

Commissioner of Public Lands.

Approved as to form:

Rhoda V. Lewis
Deputy Attorney General.

Written by E.S

Checked by V.A.B.

Helu 6828
Keamo
Kalulu
Native Register 6:425

Part of group claim under Pakele et al. See Helu 6814.

Helu 6828
Keamo
Kaiholena, Kalulu
Native Testimony 13:271

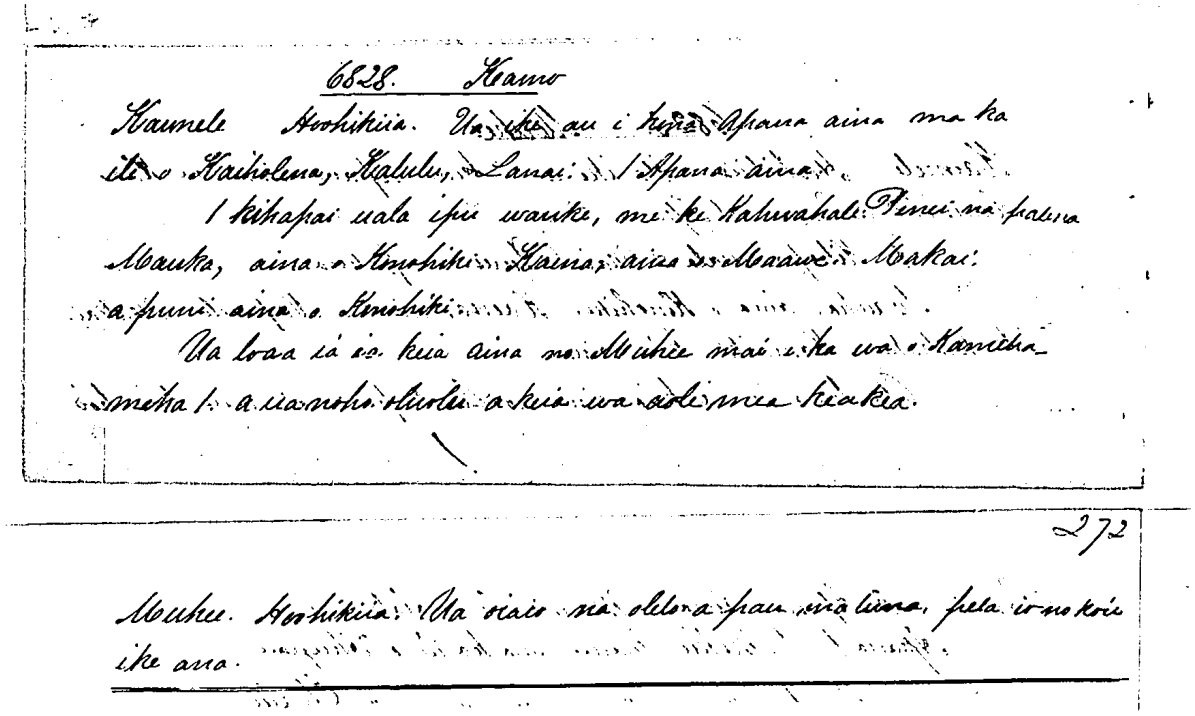

6828. Keamo

Kaunele Hoohikiia. Ua ike au i kona Apana aina ma ka ili o Kaiholena, Kalulu, Lanai. 1 Apana aina.

1 kihapai uala ipu wauke, me ke Kahuahale Penei na palena Mauka, aina o Konohiki. Kaena, aina o Maawe. Makai: a puni aina o Konohiki.

Ua loaa ia ia keia aina no Muhee mai i ka wa o Kamehameha I. a ua noho oluolu a keia wa aole mea keakea.

272

Muhee. Hoohikiia. Ua oiaio na olelo a pau ma luna, pela io no koie ike ana.

Kaunele, Sworn. I know Parcel of land in the ili of Kaiholena, Kalulu, Lanai. 1 Parcel of land.

1 kihapai of uala, ipu, wauke (paper mulberry), and a House. The boundaries are thus:

Mauka, land of Konohiki. Kaena, land of Maawe. Makai and around, land of Konohiki.

He received this land from Muhee in the time of Kamehameha I, and has recided peacably to this time. No one has objected.

Muhee, Sworn. All the words above are true. My knowledge is the same.

Helu 6828
Keamo
Kaiholena, Kalulu
Mahele Award Book 7:218

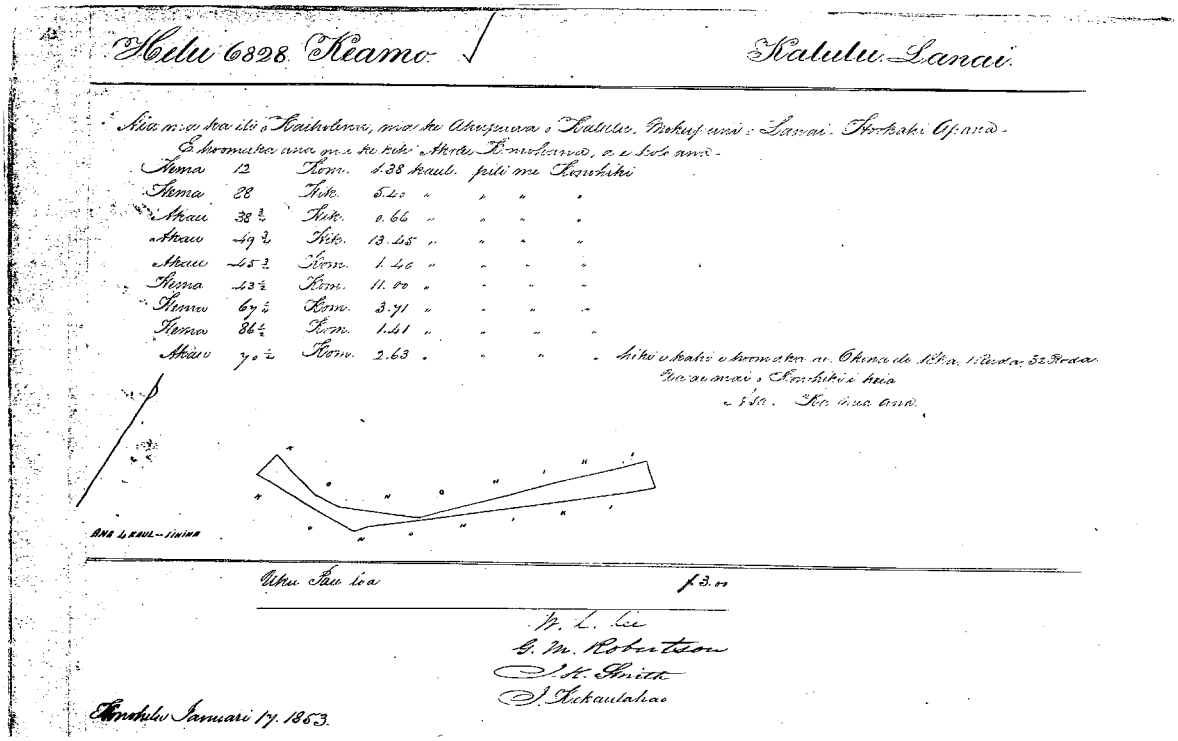

Helu 6828. Keamo. Kalulu. Lanai.

There in the ili of Kaiholena, in the Ahupuaa of Kalulu, Island of Lanai… [metes and bounds] … 1 Acre, 1 Rood, 32 Rods…

Helu 6829
Maawe
Kalulu
Native Register 6:425

Part of group claim under Pakele et al. See Helu 6814.

Helu 6829
Maawe
Kalulu
Native Testimony 13:272

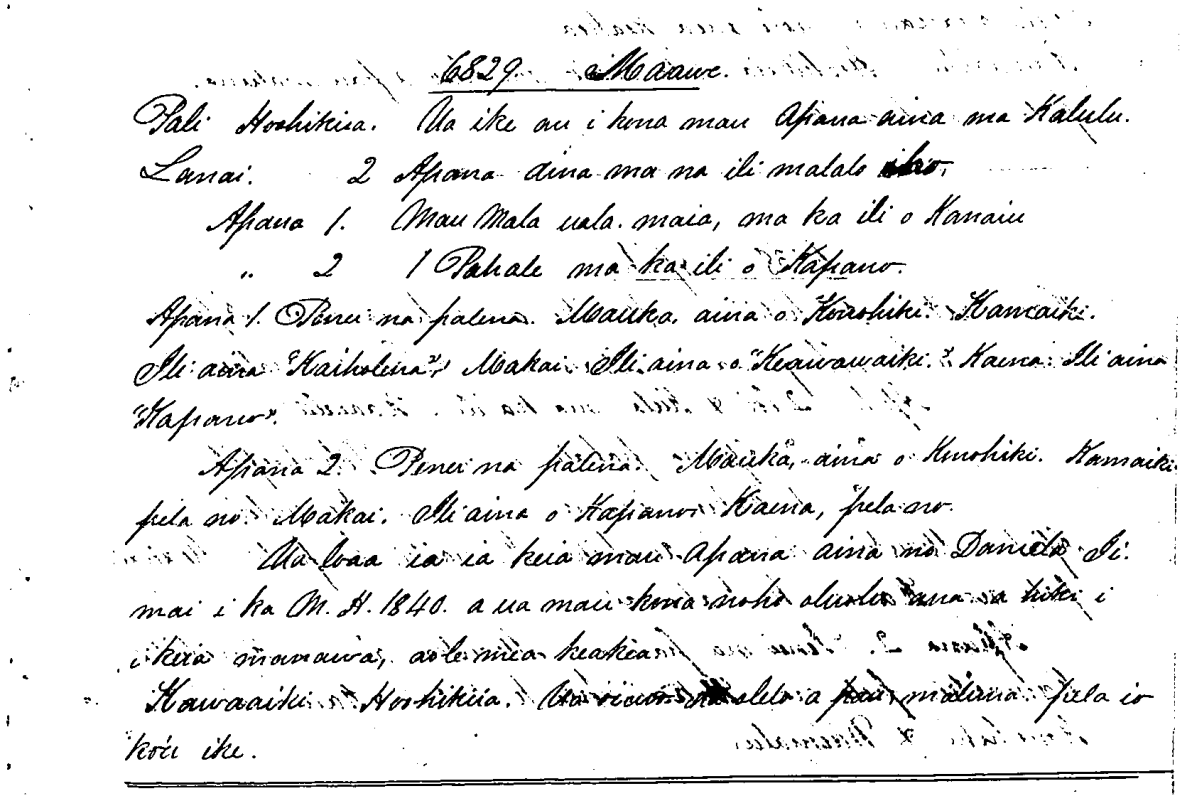
6829. Maawe.
Pali Hoohikiia. Ua ike au i kona mau Apana aina ma Kalulu.
Lanai. 2 Apana aina ma na ili malalo iho.
Apana 1. Mau Mala uala. maia, ma ka ili o Kanaiu
" 2 1 Pahale ma ka ili o Kapano.
Apana 1. Penei na palena. Mauka. aina o Konohiki. Kamaiki.
Ili aina "Kaiholena". Makai. Ili aina o "Keawawaiki." Kaena. Ili aina
"Kapano".
Apana 2. Penei na palena. Mauka, aina o Konohiki. Kamaiki
pela no. Makai. Ili aina o Kapano. Kaena, pela no.
Ua loaa ia ia keia mau Apana aina no Daniela Ii.
mai i ka M. H. 1840. a ua mau kona noho oluolu ana a hiki i
i keia manawa, aole mea keakea.
Kawaaiki. Hoohikiia. Ua oiaio [illegible] a pau maluna pela io
koi ike.

Pali, Sworn. I know his Parcels of land at Kalulu, Lanai. 2 Parcels of land in the ili below.

Parcel 1. Some mala (fields) of uala and maia in the ili of Kanaiu.
Parcel 2. 1 House lot in the ili of Kapano.

Parcel 1. The boundaries are thus. Mauka, land of Konohiki. Kamaiki, Ili land of “Kaiholena.” Makai, Ili land of “Keawawaiki.” Kaena, Ili land of “Kapano.”

Parcel 2. The boundaries are thus. Mauka, land of Konohiki. Kamaiki, the same. Makai, Ili land of Kapano. Kaena, the same.

He received these parcels of land from Daniela Ii in the year 1840. He has always lived there peaceably to this time. No one has objected.

Kawaaiki, Sworn. All the words above are true. My knowledge is the same.

Helu 6829
Maawe
Kalulu
Mahele Award Book 7:221

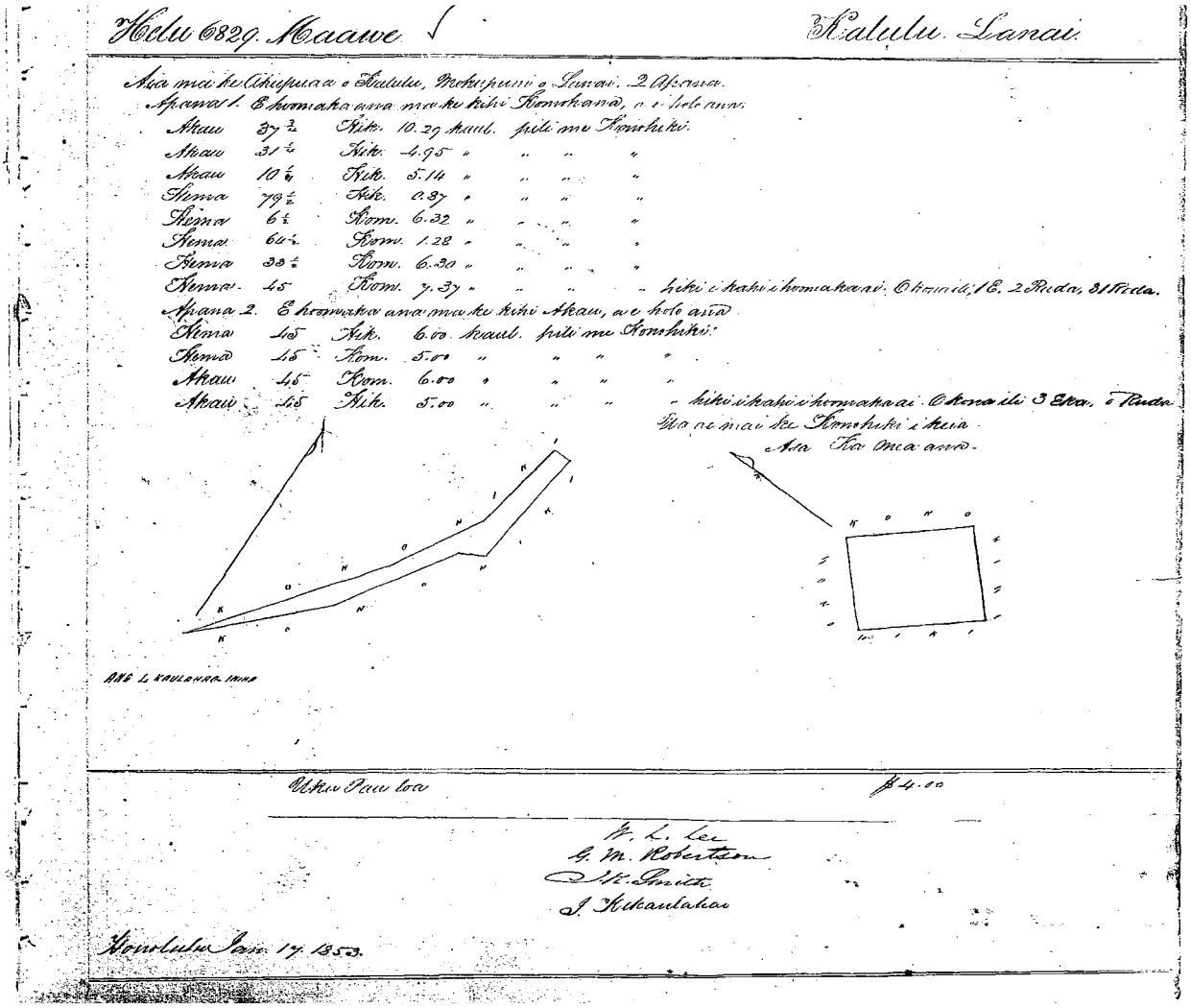

Helu 6829. Maawe ✓ Kalulu. Lanai.

Aia ma ke Ahupuaa o Kalulu, Mokupuni o Lanai. 2 Apana.
Apana 1. E hoomaka ana ma ke kihi Komohana, a e holo ana.
Akau 37 3/4 Hik. 10.29 kaul. pili me Konohiki.
Akau 31 1/4 Hik. 4.95 " " " "
Akau 10 1/4 Hik. 5.14 " " " "
Hema 79 1/2 Hik. 0.87 " " " "
Hema 6 1/2 Kom. 6.32 " " " "
Hema 64 1/2 Kom. 1.28 " " " "
Hema 33 1/2 Kom. 6.30 " " " "
Hema 45 Kom. 7.37 " " " " hiki i kahi i hoomaka ai. O kona ili, 1 E. 2 Ruda, 31 Roda.
Apana 2. E hoomaka ana ma ke kihi Akau, a e holo ana
Hema 45 Hik. 6.00 kaul. pili me Konohiki.
Hema 45 Kom. 5.00 " " " "
Akau 45 Kom. 6.00 " " " "
Akau 45 Hik. 5.00 " " " " hiki i kahi i hoomaka ai. O kona ili 3 Eka, o Ruda
Ua ae mai ke Konohiki i keia
Aia Ka Mea ana.

Uku Pau loa $4.00

W. L. Lee
G. M. Robertson
J. K. Smith
J. Kekaulahao

Honolulu Jan. 17. 1853.

There in the Ahupuaa of Kalulu, Island of Lanai. 2 Parcels.

Parcel 1… 1 Acre, 2 Roods, 31 Rods.
Parcel 2… 3 Acres, 6 Roods…

Royal Patent No. 6416
Maawe
Kalulu, Lanai
Book 24:203-204

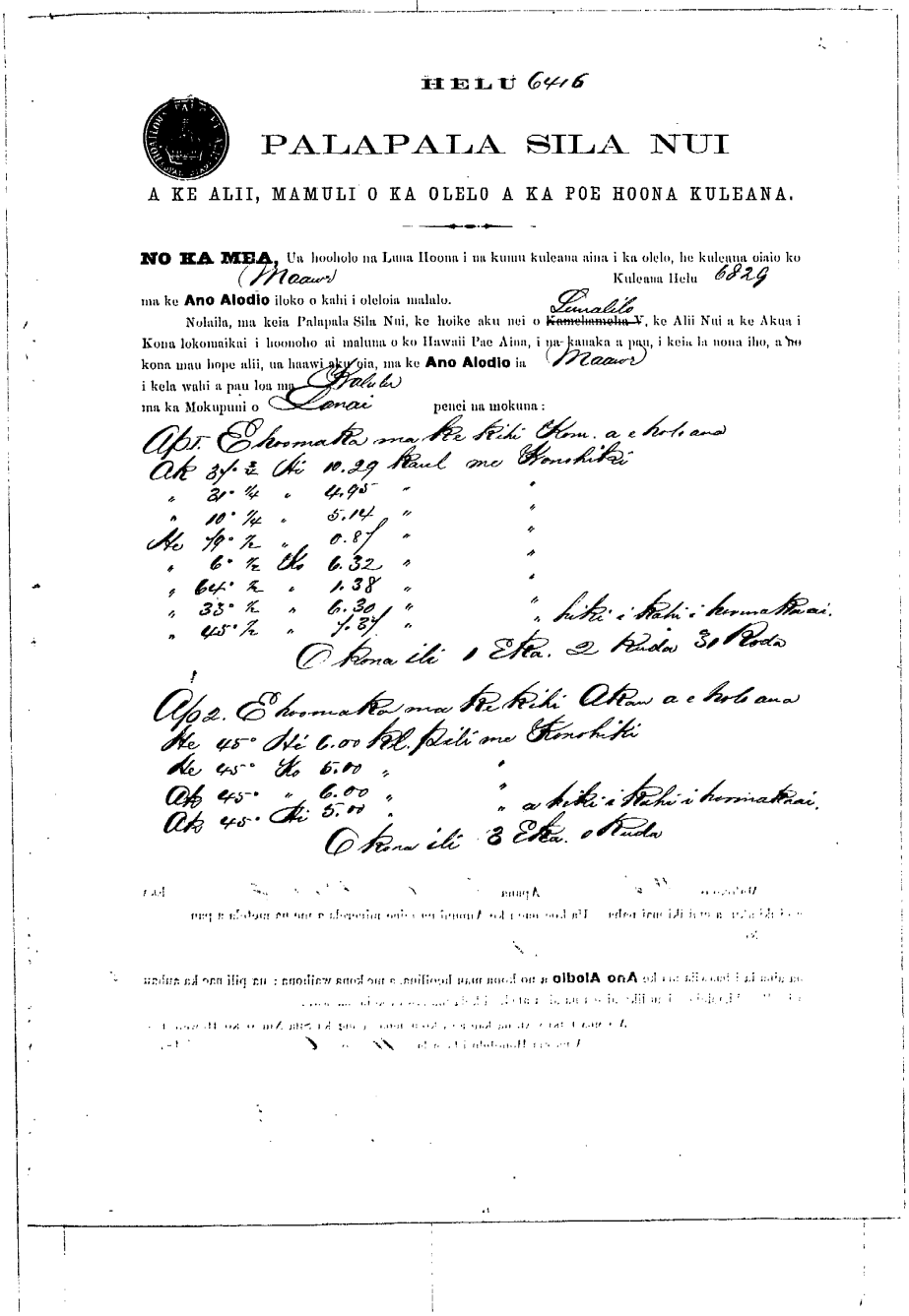

HELU 6416

PALAPALA SILA NUI

A KE ALII, MAMULI O KA OLELO A KA POE HOONA KULEANA.

NO KA MEA, Ua hooholo na Luna Hoona i na kumu kuleana aina i ka olelo, he kuleana oiaio ko (Maawe) Kuleana Helu 6829 ma ke **Ano Alodio** iloko o kahi i oleloia malalo.

Nolaila, ma keia Palapala Sila Nui, ke hoike aku nei o ~~Kamehameha V~~ Lunalilo, ke Alii Nui a ke Akua i Kona lokomaikai i hoonoho ai maluna o ko Hawaii Pae Aina, i na kanaka a pau, i keia la nona iho, a no kona mau hope alii, ua haawi aku oia, ma ke **Ano Alodio** ia (Maawe) i kela wahi a pau loa ma Kalulu ma ka Mokupuni o Lanai penei na mokuna:

Ap 1. E hoomaka ma ke kihi Kom. a e holo ana
Ak 37° ¾ Hi 10.29 Kaul me Konohiki
" 31° ¼ " 4.95 " "
" 10° ¼ " 5.14 " "
He 79° ½ " 0.87 " "
" 6° ½ Ko 6.32 " "
" 64° ½ " 1.38 " "
" 33° ½ " 6.30 " " hiki i kahi i hoomakaai.
" 45° ½ " 7.37 " "
O kona ili 1 Eka. 2 Ruda 31 Roda

Ap 2. E hoomaka ma ke kihi Akau a e holo ana
He 45° Hi 6.00 Kl. pili me Konohiki
He 45° Ko 5.00 " "
Ak 45° " 6.00 " " a hiki i kahi i hoomakaai.
Ak 45° Hi 5.00 " "
O kona ili 3 Eka. o Ruda

Maloko o Keia mau Apana 4 Eka 2 Ruda 31 Ruda Eka a oi iki aku, a emi iki mai paha. Ua koe nae i ke Aupuni na mine minerela a me na metela a pau.

No Maaui

ua aina la i haawiia ma ke **Ano Alodio** a no kona mau hooilina, a me kona waihona; ua pili nae ka aubau a ka Poe Ahaolelo e kau like ai ma na aina alodio i kela manawa i keia manawa.

A I MEA E IKEA AI, ua kau au i ko'u inoa, a me ka Sila Nui o ko Hawaii Pae Aina ma Honolulu i keia la 16 o Augate 1873.

By the King
The Minister of the Interior
Edwin O. Hall.

Lunalilo R

Helu 6830
Pukai
Kalulu
Native Register 6:425

Part of group claim under Pakele et al. See Helu 6814.

Helu 6830
Pukai
Kalulu
Native Testimony 13:284

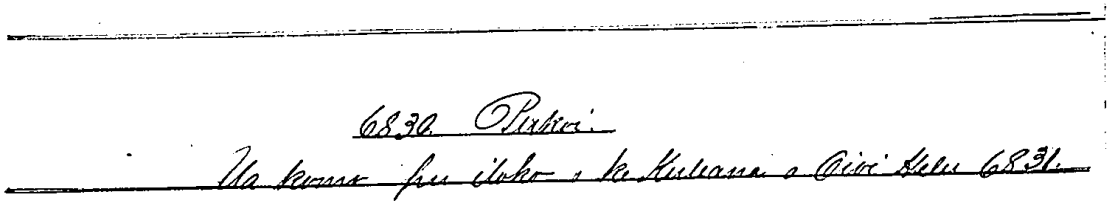

Entered together in the Claim of Oioi, Helu 6831.

Helu 6831
Oioi
Kalulu
Native Register 6:425

Part of group claim under Pakele et al. See Helu 6814.

Helu 6831
Oioi
Kapanokai, Kalulu
Native Testimony 13:260-261

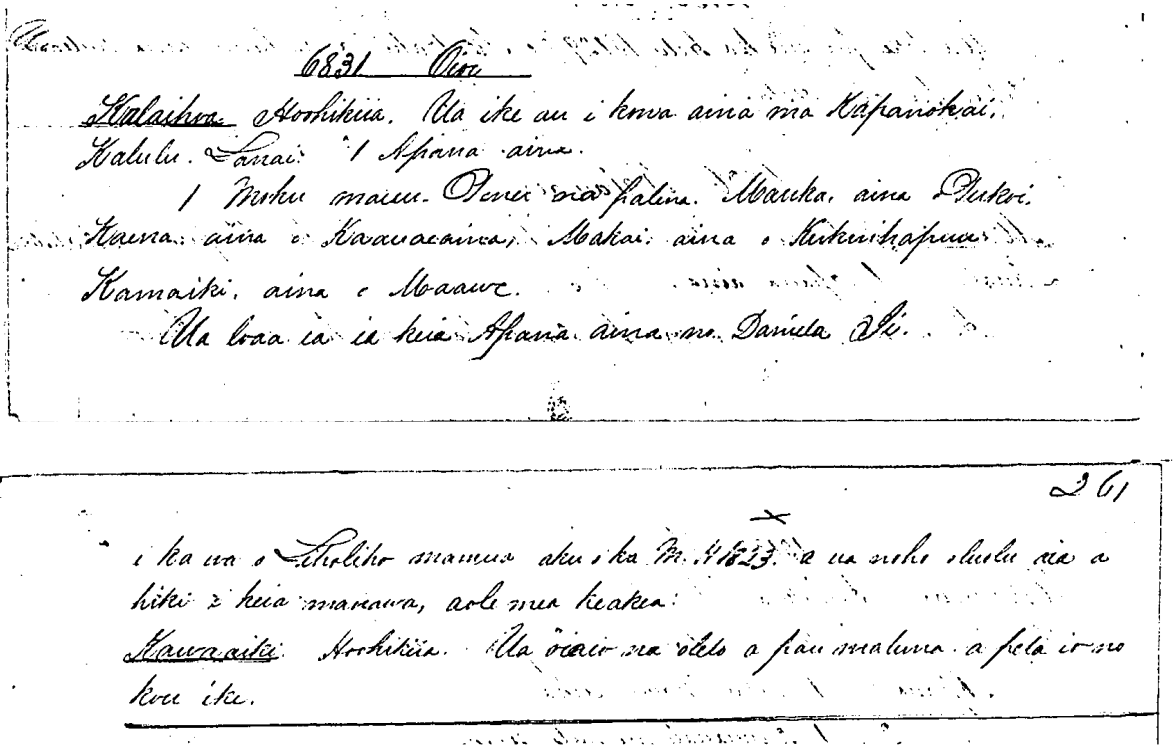

Kalaihoa, Sworn. I know his land at Kapanokai, Kalulu, Lanai. 1 Parcel of land.

1 moku mauu (grass land/pasture section). The boundaries are thus. Mauka, land of Pukai. Kaena, land of Kaauaeaina. Makai, land of Kukuihapuu. Kamaiki, land of Maawe.

He received this Parcel of land from Daniel Ii. In the time of Liholiho, before 1823, and has resided tehre peacably to this time. No one has objected.

Kawaaiki, Sworn. All the words above are true. My knowledge is the same.

Helu 6831
Oioi
Kapanokai, Kalulu
Mahele Award Book 7:214

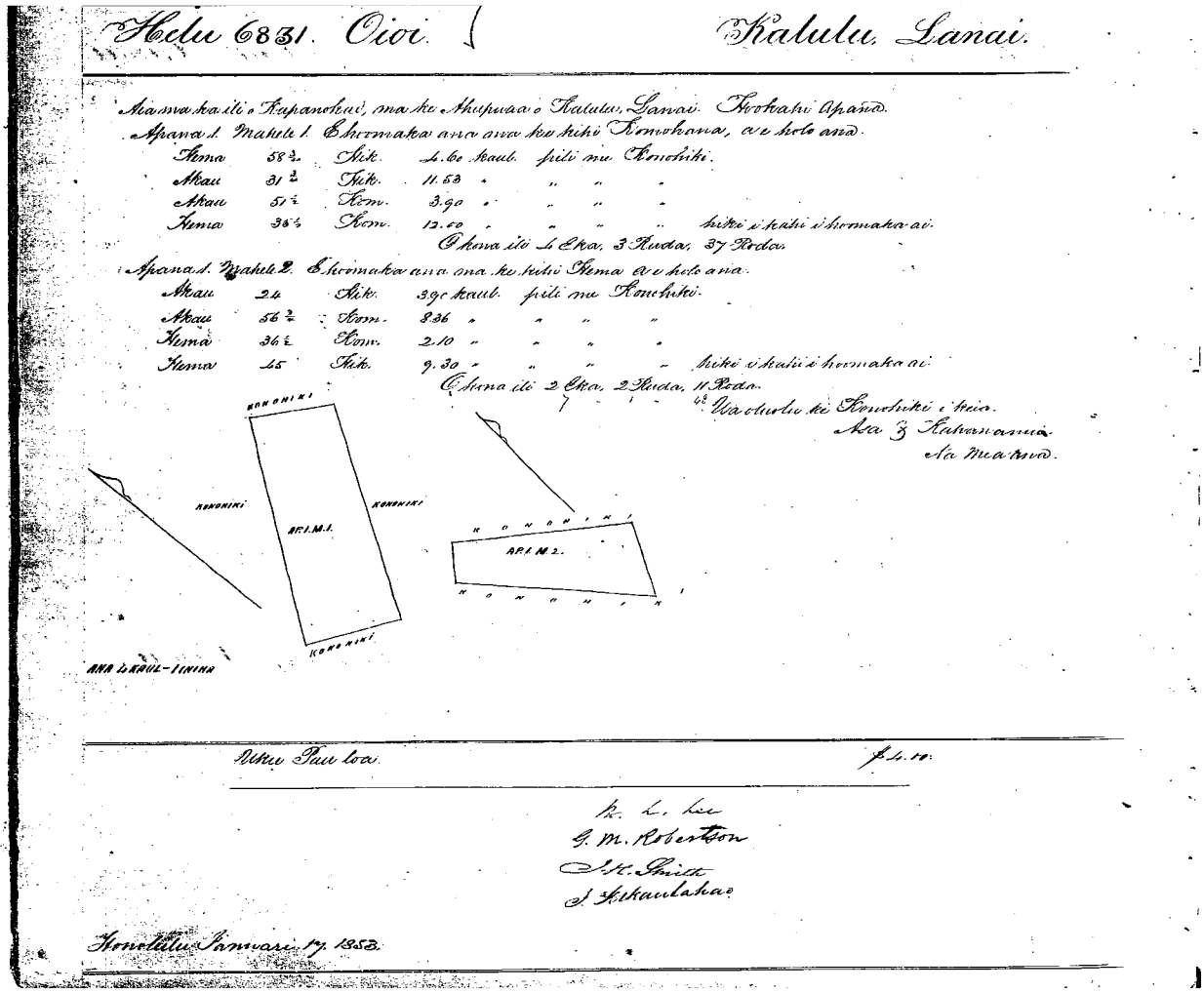

There in the ili of Kapanokai, at Kalulu, Lanai. One Parcel.

Parcel 1. Division 1… [metes and bounds] … 4 Acres, 3 Roods, 37 Rods…
Parcel 1. Division 2… [metes and bounds] … 2 Acres, 2 Roods, 11 Rods…

Royal Patent No. 7270
Oioi
Kapanokai, Kalulu, Lanai
Book 27:75, 77

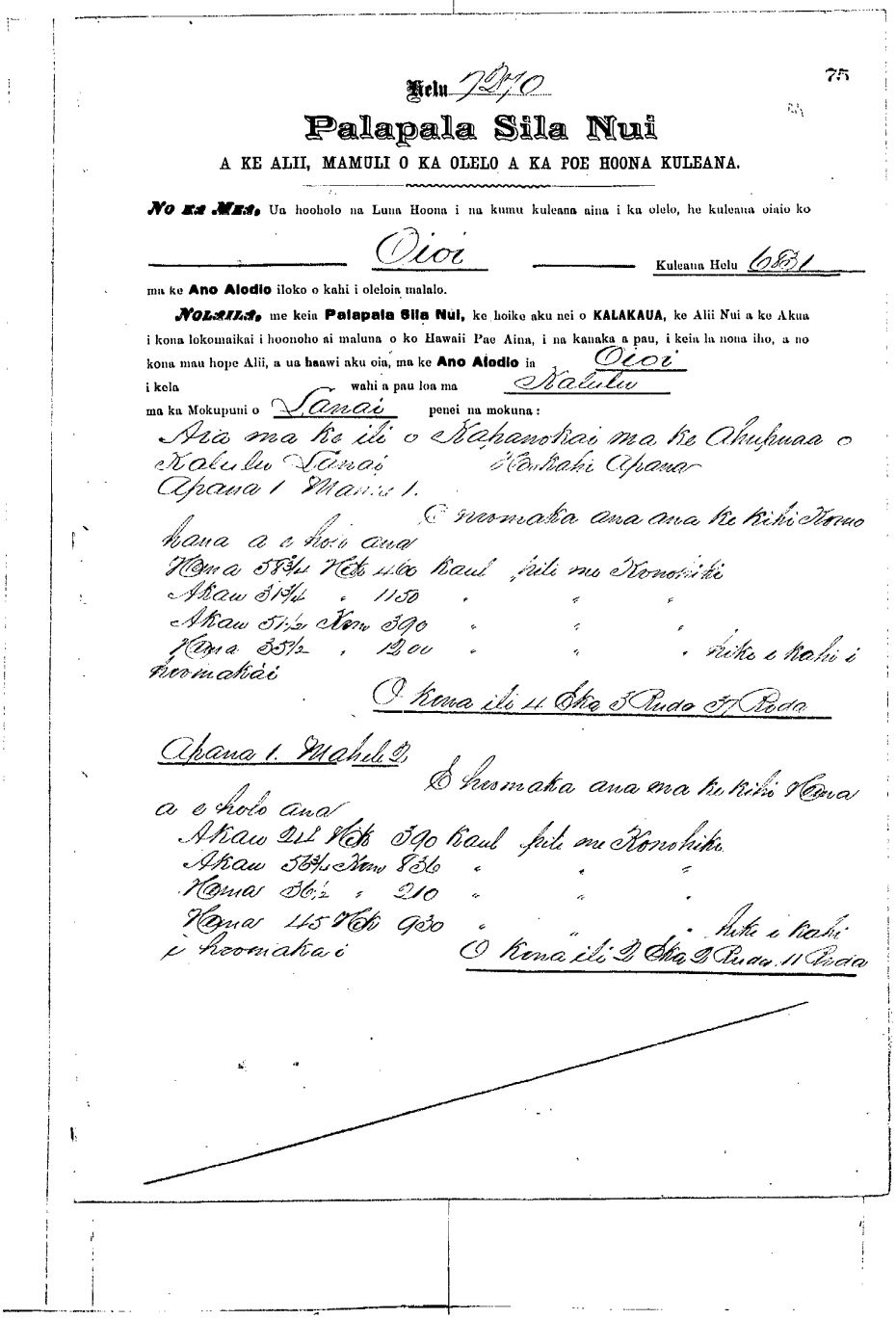

Helu 7270 75

Palapala Sila Nui

A KE ALII, MAMULI O KA OLELO A KA POE HOONA KULEANA.

No ka Mea, Ua hooholo na Luna Hoona i na kumu kuleana aina i ka olelo, he kuleana oiaio ko

Oioi Kuleana Helu 6831

ma ke **Ano Alodio** iloko o kahi i oleloia malalo.

Nolaila, me keia **Palapala Sila Nui,** ke hoike aku nei o **KALAKAUA,** ke Alii Nui a ke Akua i kona lokomaikai i hoonoho ai maluna o ko Hawaii Pae Aina, i na kanaka a pau, i keia la nona iho, a no kona mau hope Alii, a ua haawi aku oia, ma ke **Ano Alodio** ia Oioi

i kela wahi a pau loa ma Kalulu

ma ka Mokupuni o Lanai penei na mokuna:

Aia ma ke ili o Kapanokai ma ke Ahupuaa o Kalulu Lanai Hookahi Apana

Apana 1 Mahele 1.

E hoomaka ana ana ke kihi Komohana a e holo ana

Hema 58¾ Hek 460 Kaul pili me Konohiki
Akau 31¾ " 1150 " " "
Akau 51½ Kom 390 " " "
Hema 35½ " 1200 " " " hiki e kahi i hoomakai

O kona ili 4 Eka 3 Ruda 37 Roda

Apana 1. Mahele 2.

E hoomaka ana ma ke kihi Hema a e holo ana

Akau 24 Hek 390 Kaul pili me Konohiki
Akau 56¾ Kom 836 " " "
Hema 36½ " 210 " " "
Hema 45 Hek 930 " " " hiki e kahi i hoomakai

O kona ili 2 Eka 2 Ruda 11 Roda

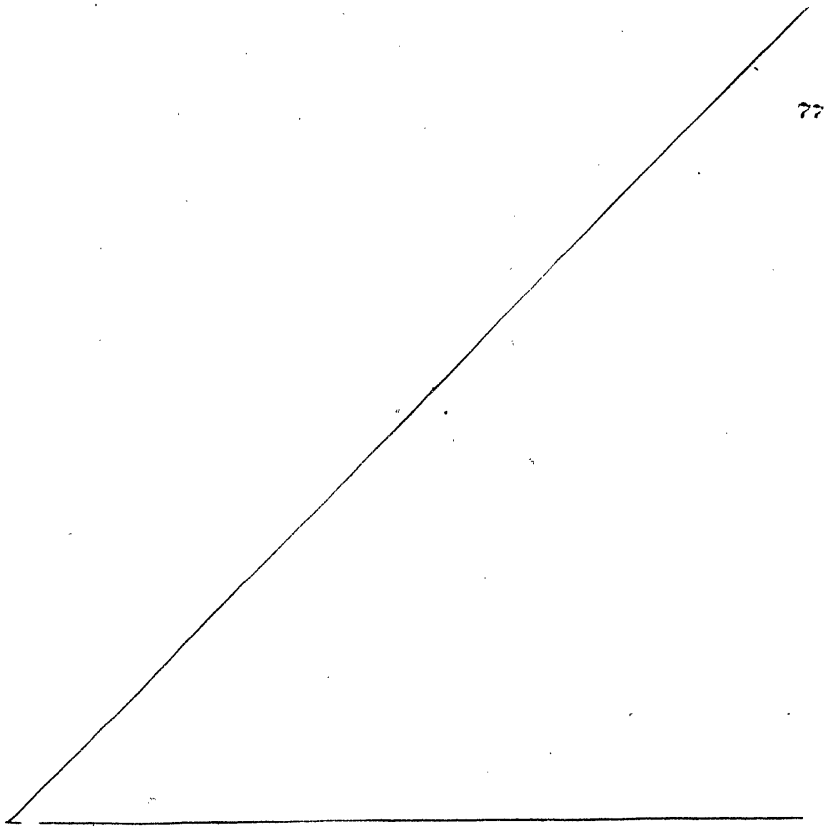

77

Maloko o Keia mau apana 7 Eka 88 puka ~~Eka~~

a oi iki aku, a emi iki mai paha. Ua koe nae i ke Aupuni na mine minerala a me na metela a pau.

No Oioi

ua aina la i haawiia ma ke **Ano Alodio** a no kona mau hooilina, a me kona waihona ; ua pili nae ka auhau a ka Poe Ahaolelo e kau like ai ma na aina alodio i kela manawa keia manawa

A i mea e ikea ai, ua kau au i ko'u inoa, a me ka Sila Nui o ko Hawaii Pae

Aina ma Honolulu i keia la 18 o Aperila 1879

Sgd Kalakaua R

NA KA MOI:

Ke Kuhina Kalaiaina,

Saml G Wilder

Helu 6832
Keie
Ailau, Kalulu
Native Register 6:425

Part of group claim under Pakele et al. See Helu 6814.

Helu 6832
Keie
Kalulu
Native Testimony 13:261

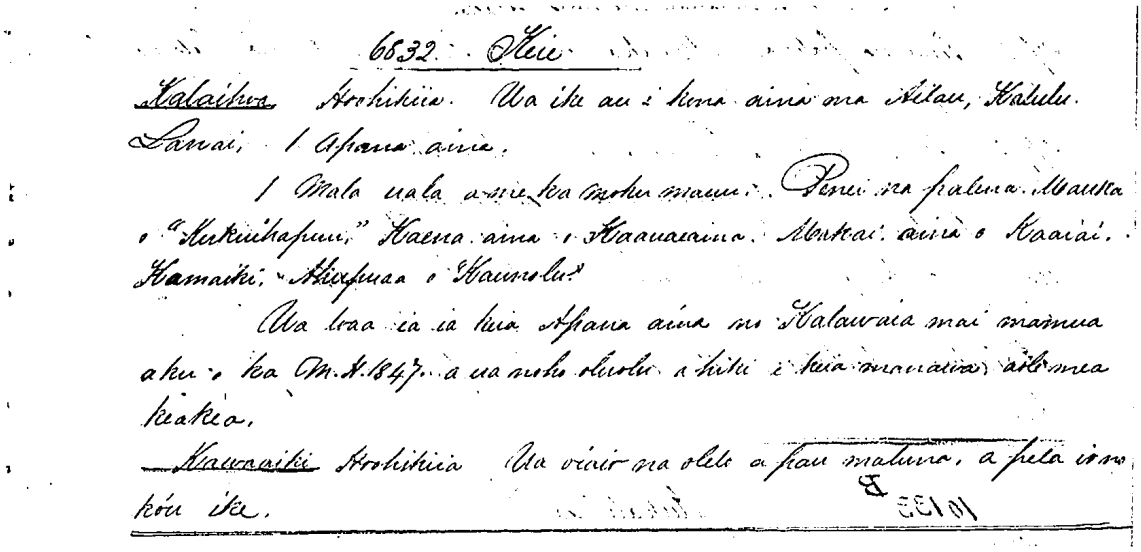

6832. Keie

Kalaihoa Hoohiki. Ua ike au i kona aina ma Ailau, Kalulu. Lanai, 1 Apana aina.

1 Mala uala a me ka moku mauu. Penei ka palena. Mauka o "Kukuihapuu." Kaena aina o Kaauaeaina. Makai aina o Kaaiai. Kamaiki, Ahupuaa o "Kaunolu."

Ua loaa ia ia kuia Apana aina no Kalawaia mai mamua aku o ka M.H.1847. a ua noho oluolu a hiki i keia manawa, aole mea kaakaa.

Kawaaiki Hoohiki Ua like na olelo a pau maluna, a pela iho kou ike.

Kalaihoa, Sworn. I know his land at Ailau, Kalulu, Lanai. 1 Parcel of land.

1 field of uala and a moku mauu (grass land/pasture section). The boundaries are thus. Mauka, "Kukuihapuu." Kaena, land of Kaauaeaina. Makai, land of Kaaiai. Kamaiki, Ahupuaa of "Kaunolu."

He recieved this parcel of land from Kalawaia, before the year 1847, and has resided there peacably to this time. No one has objected.

Kawaaiki, Sworn. All the words above are true. My knowledge is the same.

Helu 6832
Keie
Ailau, Kalulu
Mahele Award Book 7:218

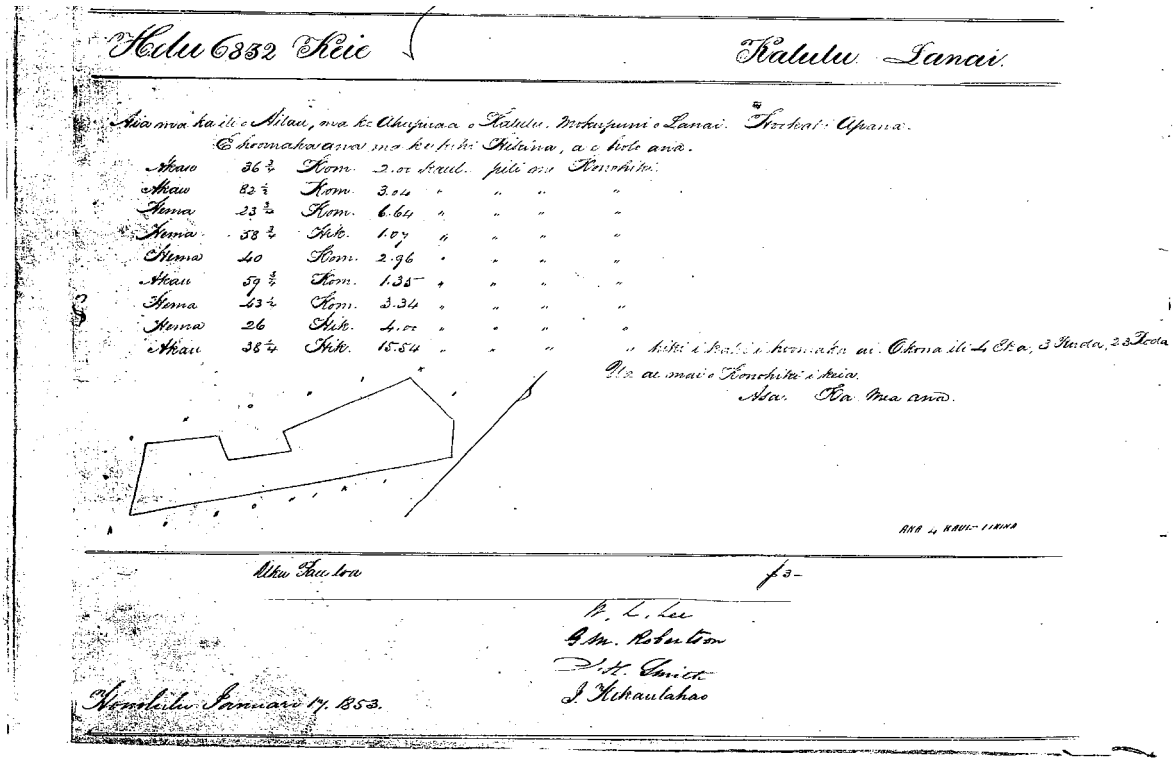

Helu 6832 Keie — Kalulu Lanai.

Aia ma ka ili o Ailau, ma ke Ahupuaa o Kalulu, Mokupuni o Lanai. Hookah: Apana.
E hoomaka ana ma ke kihi Hikina, a e holo ana.

Akau	36 3/4	Kom.	2.00	kaul.	pili	me	Konohiki.
Akau	82 1/2	Kom.	3.04	"	"	"	"
Hema	23 3/4	Kom.	6.64	"	"	"	"
Hema	58 3/4	Hik.	1.07	"	"	"	"
Hema	40	Kom.	2.96	"	"	"	"
Akau	59 3/4	Kom.	1.35	"	"	"	"
Hema	43 1/2	Kom.	3.34	"	"	"	"
Hema	26	Hik.	4.00	"	"	"	"
Akau	38 1/4	Hik.	15.54	"	"	"	" hiki i kaki i hoomaka ai. Okona ili 4 Eka, 3 Kuda, 23 Koda

Ua ae mai o Konohiki i keia.
Asa. Ka Mea ana.

ANA 4 KAUL- LIKINA

Uku Kaulua — f 3-

W. L. Lee
G. M. Robertson
S. K. Smith
J. Kekaulahao

Honolulu January 17. 1853.

There in the ili of Ailau, in the the Ahupuaa of Kalulu, Island of Lanai. One Parcel... [metes and bounds] ... 4 Acres, 3 Roods, 23 Rods...

Royal Patent No. 6419
Keie
Ailau, Kalulu, Lanai
Book 24:209-210

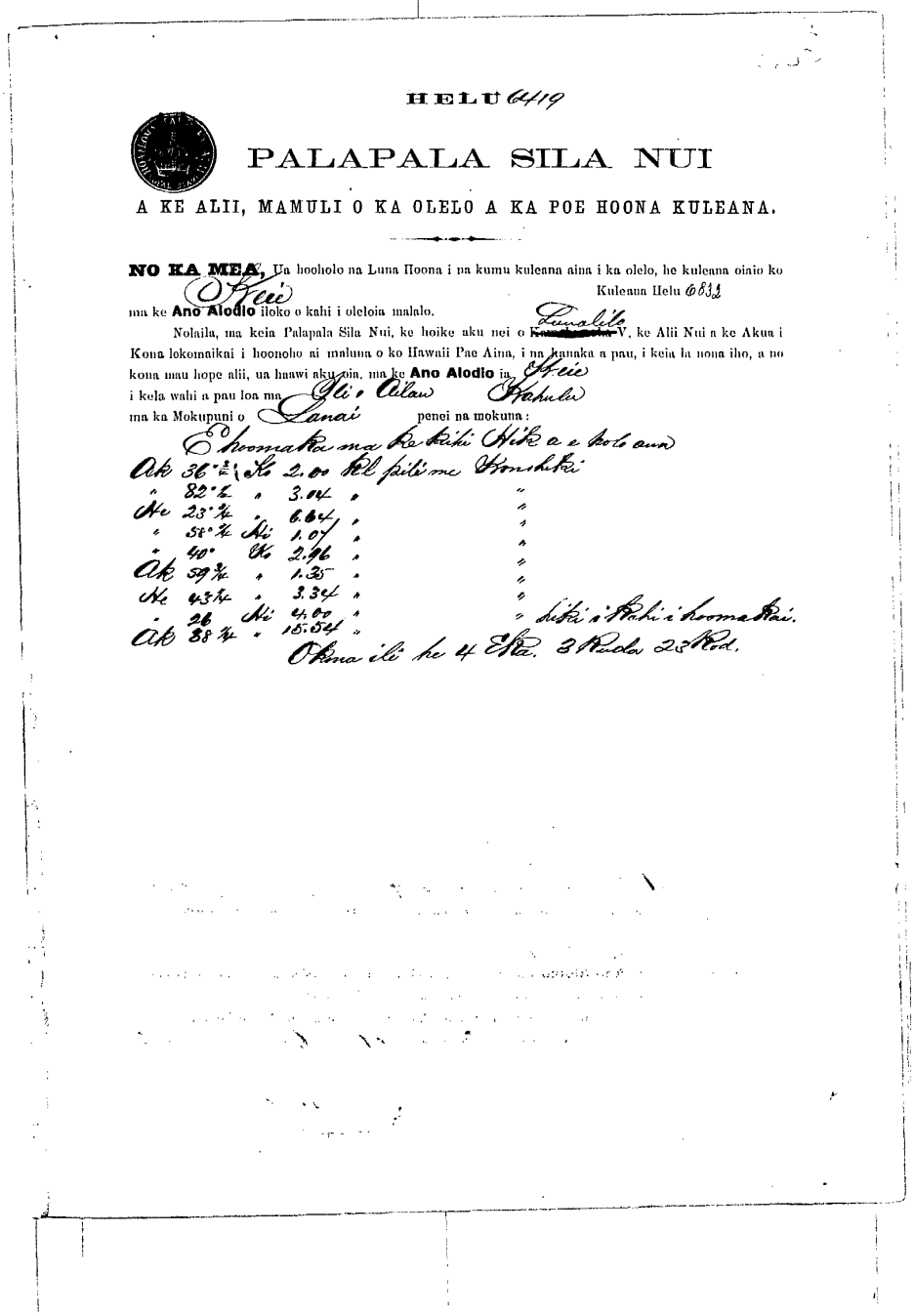

HELU 6419

PALAPALA SILA NUI

A KE ALII, MAMULI O KA OLELO A KA POE HOONA KULEANA.

NO KA MEA, Ua hooholo na Luna Hoona i na kumu kuleana aina i ka olelo, he kuleana oiaio ko Keie Kuleana Helu 6832 ma ke **Ano Alodio** iloko o kahi i oleloia malalo.

Nolaila, ma keia Palapala Sila Nui, ke hoike aku nei o ~~[illegible]~~ Lunalilo V, ke Alii Nui a ke Akua i Kona lokomaikai i hoonoho ai maluna o ko Hawaii Pae Aina, i na kanaka a pau, i keia la nona iho, a no kona mau hope alii, ua haawi aku oia, ma ke **Ano Alodio** ia, Keie i kela wahi a pau loa ma Ili o Ailau Kahulu ma ka Mokupuni o Lanai penei na mokuna:

E hoomaka ma ke kihi Hik a e holo aua

Ak	36° ¾	Ko	2.00	Kl pili me	Konshiki
"	82° ½	"	3.04	"	"
He	23° ¾	"	6.64	"	"
"	58° ¾	Hi	1.07	"	"
"	40°	Ko	2.96	"	"
Ak	59 ¾	"	1.35	"	"
He	43 ¼	"	3.34	"	"
"	26	Hi	4.00	"	" hiki i kahi i hoomakai.
Ak	88 ¼	"	15.54	"	

O kina ili he 4 Eka. 3 Rada 23 Rod.

Maloko o Keia mau Apana 4 Ekr 3 Rods 28 Rods Eka a oi iki aku, a emi iki mai paha. Ua koe nae i ke Aupuni na mine minerela a me na metela a pau.

No Keia

ua aina la i haawiia ma ke **Ano Alodio** a no kona mau hooilina, a me kona waihona; ua pili nae ka auhau a ka Poe Ahaolelo e kau like ai ma na aina alodio i kela manawa i keia manawa.

A I MEA E IKEA AI, ua kau au i ko'u inoa, a me ka Sila Nui o ko Hawaii Pae Aina ma Honolulu i keia la 16 o Augate 1873.

By the King
The Minister Interior
Edwin. O. Hall.

Helu 6833
Kaaiai
Kalulu
Native Register 6:425

Part of group claim under Pakele et al. See Helu 6814.

Helu 6833
Kaaiai
Kalulu & Kamoku
Native Testimony 13:272-273

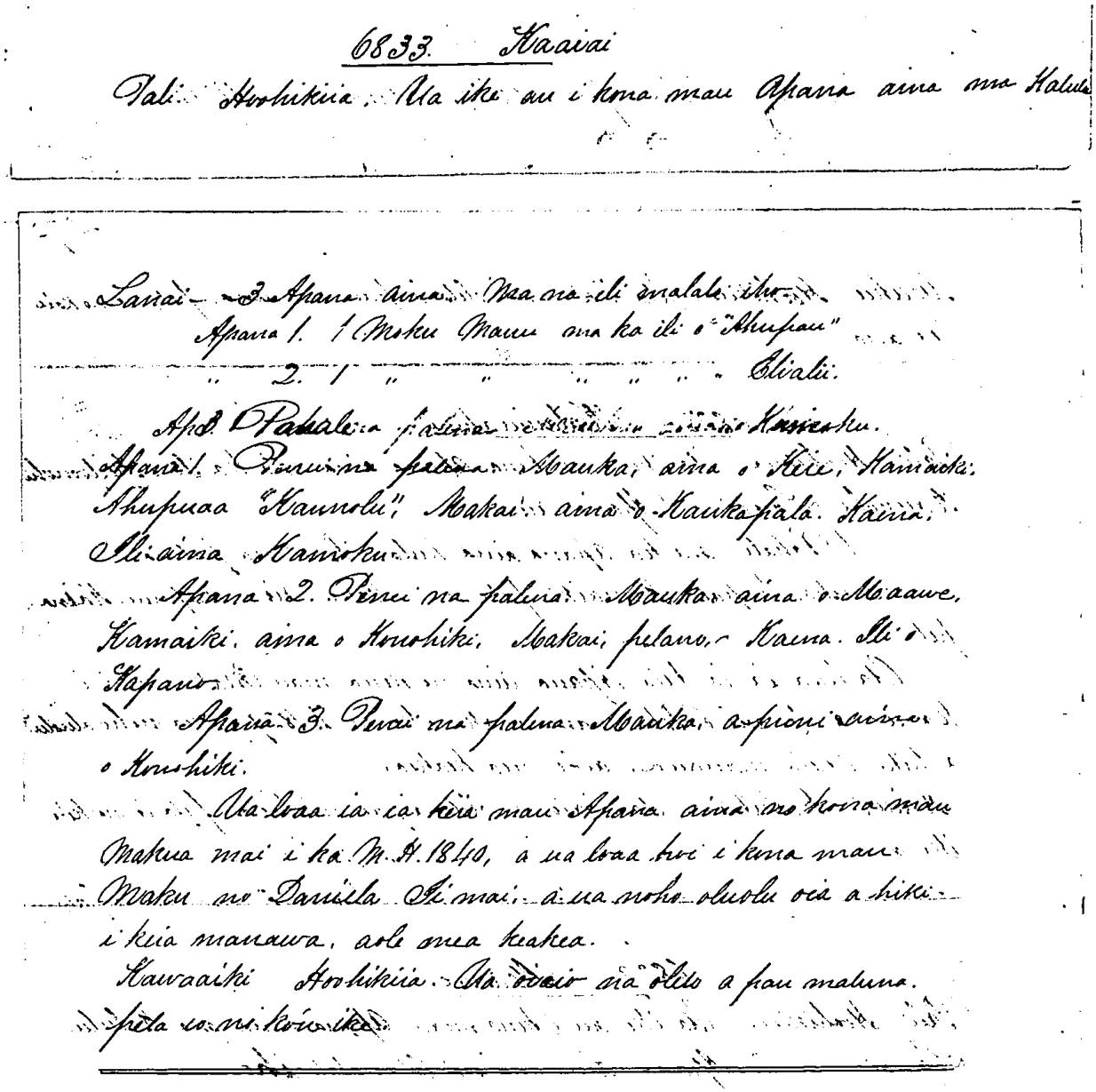

6833. Kaaiai

Pali. Hoohikiia. Ua ike au i kona mau Apana aina ma Kalulu

Lanai — 3 Apana aina. Ma na ili malalo iho.
Apana 1. 1 Moku Mauu ma ka ili o "Ahupau"
" 2. 1 " " " " " " Eliaiii.
Ap 3. Pakale [illegible] Kamoku.
Apana 1. Penei na palena. Mauka, aina o Kiie, Kamaiki. Ahupuaa "Kaunolu", Makai aina o Kaukapala. Kaina. Ili aina Kamoku.
Apana 2. Penei na palena. Mauka aina o Maawe, Kamaiki. aina o Konohiki. Makai, pelano, Kaina. Ili o Kapano.
Apana 3. Penei na palena. Mauka, a puni aina o Konohiki.
Ua loaa ia ia keia mau Apana aina no kona mau Makua mai i ka M.H. 1840, a ua loaa hoi i kona mau Maku no Daniela Ii mai, a ua noho oluolu oia a hiki i keia manawa, aole mea keakea.
Kawaaiki Hoohikiia. Ua oiaio na olelo a pau maluna. pela co no kou ike.

Pali, Sworn. I know his Parcels of land at Kalulu, Lanai. 3 Parcels of land in the ili below.

Parcel 1. 1 moku mauu (grass land/pasture section) in the ili of “Ahupau.”
Parcel 2. 1 moku mauu in the ili of “Elialii.”
Parcel 3. House lot [illegible – in the ili of] Kamoku.

Parcel 1. The boundaries are thus. Mauka, land of Keie. Kamaiki, Ahupuaa of “Kaunolu.” Makai, land of Kaukapala. Kaena, Ili land of Kamoku.

Parcel 2. The boundaries are thus. Mauka, land of Maawe. Kamaiki, land of Konohiki. Makai, the same. Kaena, Ili of Kapano.

Parcel 3. The boundaries are thus. Mauka and all about, land of Konohiki.

He received these Parcels of land from his parents in the year 1840, and his parents received them from Daniela Ii. He has resided there peaceably to this time. No one has objected...

Kawaaiki, Sworn. All the words above are true. My knowledge is the same.

Helu 6833
Kaaiai
Kalulu & Kamoku
Mahele Award Book 7:215

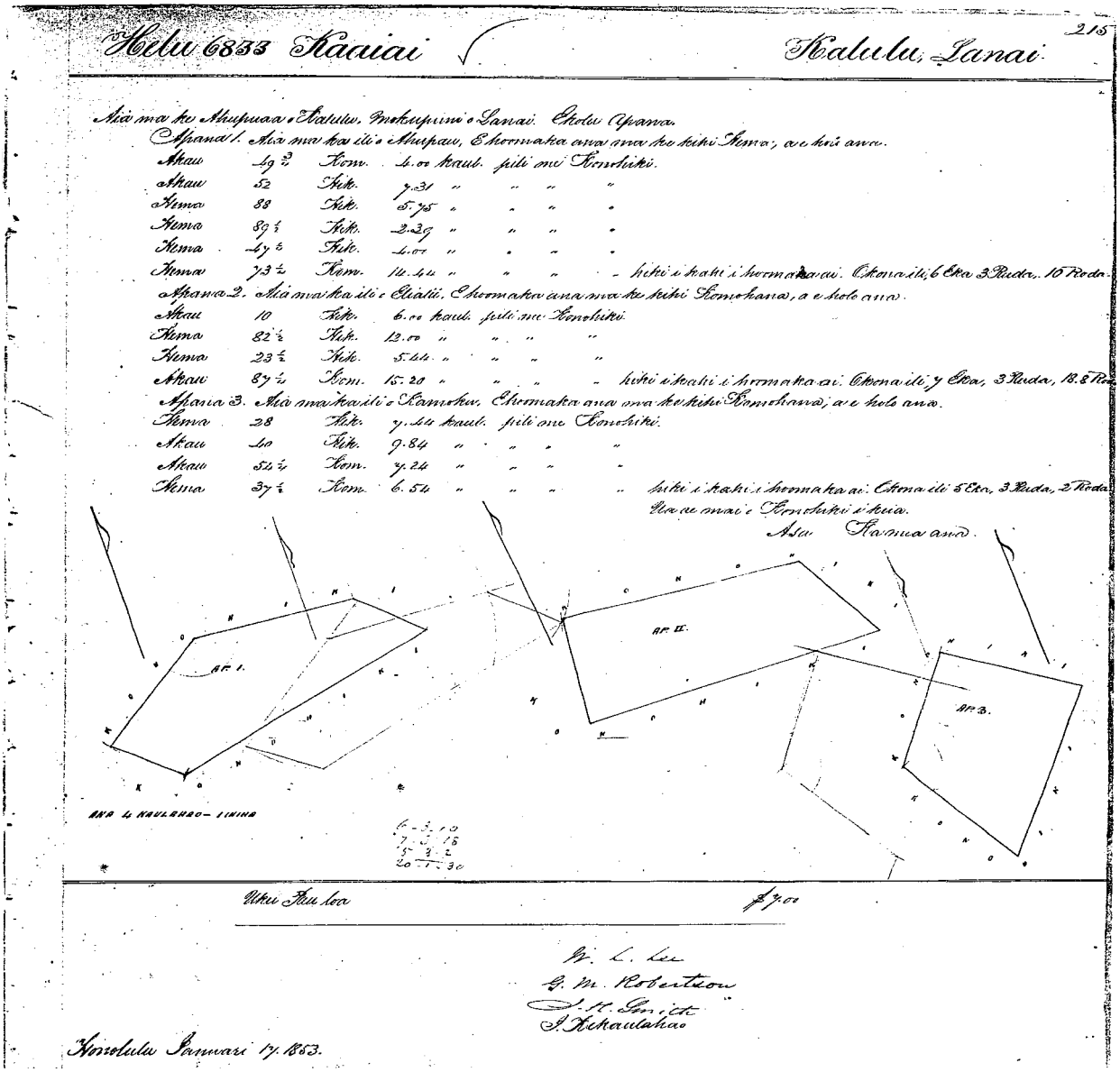

There in the Ahupuaa of Kalulu, Island of Lanai. Three Parcels.

Parcel 1. There in the Ili of Ahupau… [metes and bounds] … 6 Acres. 3 Roods, 10 Rods…
Parcel 2. There in the Ili of Elialii… [metes and bounds] … 7 Acres, 3 Roods, 17.8 Rods…
Parcel 3. There in the ili of Kamoku… [metes and bounds] … 5 Acres, 3 Roods, 2 Rods…

Royal Patent No. 6159
Kaaiai
Kalulu, Lanai
Book 23:485-486

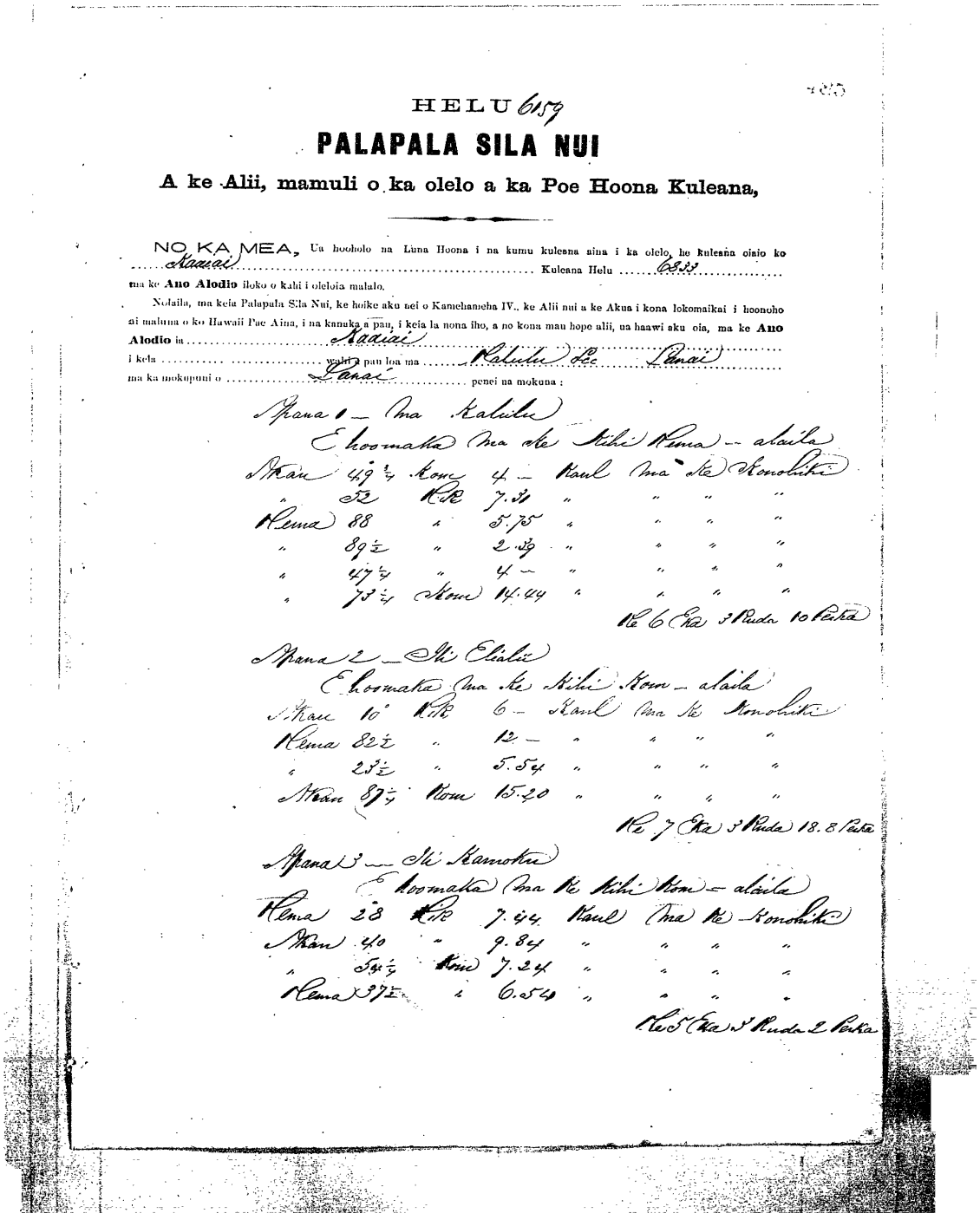

HELU 6159

PALAPALA SILA NUI

A ke Alii, mamuli o ka olelo a ka Poe Hoona Kuleana,

NO KA MEA, Ua hooholo na Luna Hoona i na kumu kuleana aina i ka olelo, he kuleana oiaio ko Kaaiai Kuleana Helu 6159

ma ke **Ano Alodio** iloko o kahi i oleloia malalo.

Nolaila, ma keia Palapala Sila Nui, ke hoike aku nei o Kamehameha IV., ke Alii nui a ke Akua i kona lokomaikai i hoonoho ai maluna o ko Hawaii Pae Aina, i na kanuka a pau, i keia la nona iho, a no kona mau hope alii, ua haawi aku oia, ma ke **Ano Alodio** ia Kaaiai

i kela wahi a pau loa ma Kalulu Pe Lanai

ma ka mokupuni o Lanai penei na mokuna :

Apana 1 — ma Kalulu

E hoomaka ma ke Kihi Kema — alaila

Akau 49 ½ Kom 4 — Kaul ma ke Konohiki

" 52 KR 7.31 " " " "

Kema 88 " 5.75 " " " "

" 89 ½ " 2.39 " " " "

" 47 ½ " 4 — " " " "

" 73 ½ Kom 14.44 " " " "

He 6 Eka 3 Ruda 10 Paka

Apana 2 — Ili Elalii

E hoomaka ma ke Kihi Kom — alaila

Akau 10° KR 6 — Kaul ma ke Konohiki

Kema 82 ½ " 12 — " " " "

" 23 ½ " 5.54 " " " "

Akau 87 ½ Kom 15.20 " " " "

He 7 Eka 3 Ruda 18.8 Paka

Apana 3 — Ili Kamoku

E hoomaka ma ke Kihi Kom — alaila

Kema 28 KR 7.64 Kaul ma ke Konohiki

Akau 40 " 9.84 " " " "

" 54 ½ Kom 7.24 " " " "

Kema 37 ½ " 6.54 " " " "

He 5 Eka 3 Ruda 2 Paka

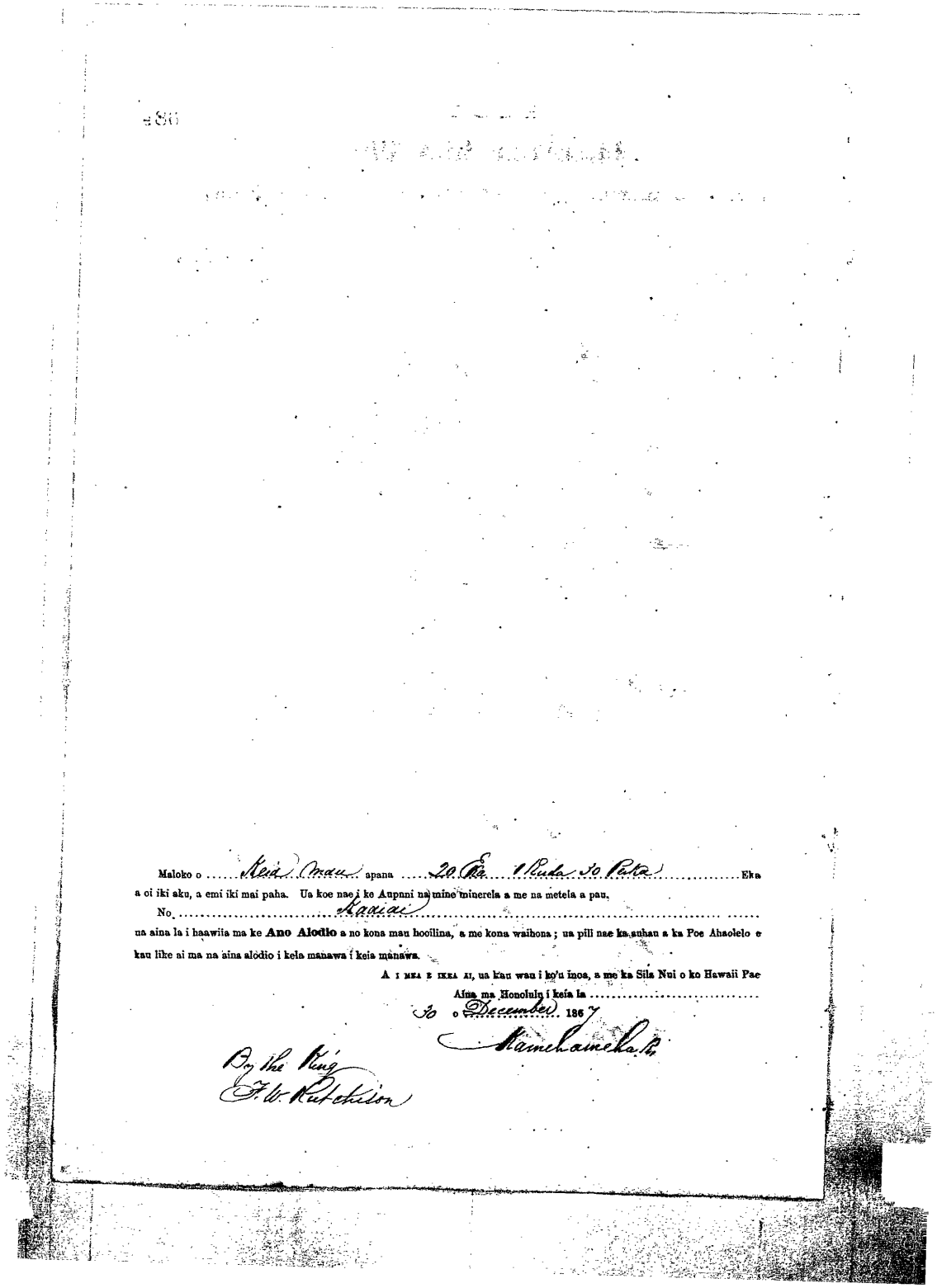

Maloko o Keia Mau apana 20 Eka 1 Ruda 30 Pela Eka
a oi iki aku, a emi iki mai paha. Ua koe nae i ke Aupuni na mine minerela a me na metela a pau.
No Kauai
ua aina la i haawiia ma ke **Ano Alodio** a no kona mau hoolilna, a me kona waihona ; ua pili nae ka auhau a ka Poe Ahaolelo e kau like ai ma na aina alodio i keia manawa i keia manawa.

A I MEA E IKEA AI, ua kau wau i ko'u inoa, a me ka Sila Nui o ko Hawaii Pae Aina ma Honolulu i keia la
30 o December 186 7

Kamehameha R.

By the King
F. W. Rutherford

Helu 6834
Kaukapala
Kalulu
Native Register 6:425

Part of group claim under Pakele et al. See Helu 6814.

Helu 6834
Kaukapala
Pueo, Kalulu
Native Testimony 13:261

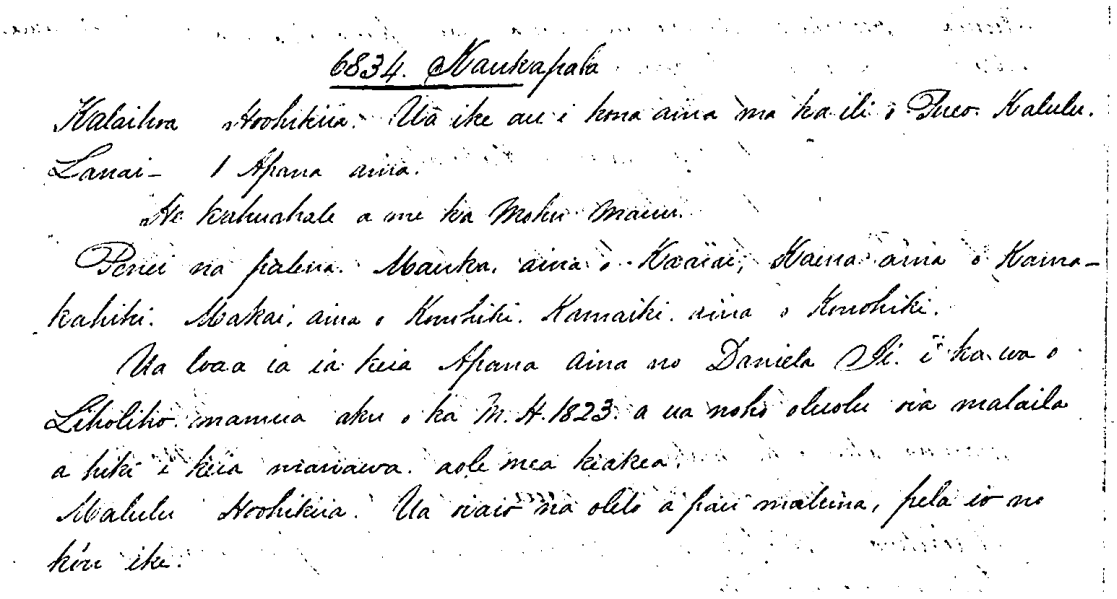

6834. Kaukapala

Kalaihoa Hoohiki. Ua ike au i keia aina ma ka ili o Pueo Kalulu. Lanai. 1 Apana aina.

He kahuahale a me ka Moku Mauu.

Penei na palena. Mauka, aina o Kaaiai; Kaena aina o Kamakahiki. Makai, aina o Konohiki. Kamaiki, aina o Konohiki.

Ua loaa ia ia keia Apana aina no Daniela Ii i ka wa o Liholiho mamua aku o ka M. H. 1823. a ua noho oluolu ia malaila a hiki i keia manawa. aole mea kiakea.

Malulu Hoohiki. Ua like na olelo a pau maluna, pela io no kou ike.

Kalaihoa, Sworn. I know his land in the ili of Pueo, Kalulu, Lanai. 1 Parcel of land.

A house and moku mauu (grass land/pasture section).

The boundaries are this. Mauka, land of Kaaiai. Kaena, land of Kamakahiki. Makai, land of Konohiki. Kamaiki, land of Konohiki.

He received this Parcel of land from Daniela Ii in the time of Liholiho, before the year 1823, and has resided there peaceably until this time. No one has objected.

Malulu, Sworn. All the words above are true. My knowledge is the same.

Helu 6835 (See Helu 10051)
Kalamau
Kalulu
Native Register 6:425

Part of group claim under Pakele et al. See Helu 6814.

Helu 6835
Kalawaia [Kalamau]
Kaholo, Kalulu
Native Testimony 13:261

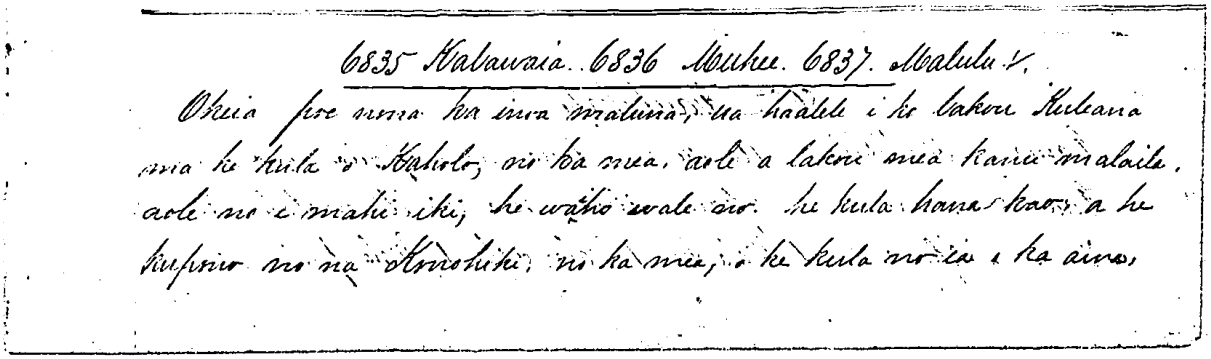

6835 Kalawaia [Kalamau]. 6836 Muhee. 6837 Malulu.

These people whose names are above, have abandoned their Claims on the kula of Kaholo, because they have nothing planted there, not even a little area planted, it is open only. A field for tending kao (goats), and rightly for the Konohiki. For it is only a kula (plain, or open field) on the land.

Helu 6836
Wahahee (Muhee)
Kaunolu
Native Register 6:425

Part of group claim under Pakele et al. See Helu 6814.

Helu 6836
Muhee
Kaholo, Kaunolu
Native Testimony 13:261

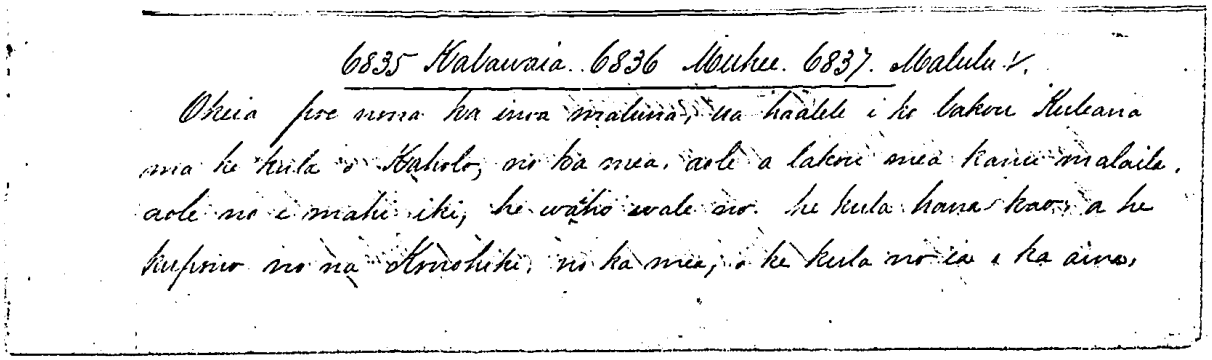

6835 Kalawaia [Kalamau]. 6836 Muhee. 6837 Malulu.

These people whose names are above, have abandoned their Claims on the kula of Kaholo, because they have nothing planted there, not even a little area planted, it is open only. A field for tending kao (goats), and rightly for the Konohiki. For it is only a kula (plain, or open field) on the land.

Helu 6837
Malulu
Kaunolu & Maunalei
Native Register 6:425

Part of group claim under Pakele et al. See Helu 6814.

Helu 6837
Malulu
Kaholo, Kaunolu
Native Testimony 13:261

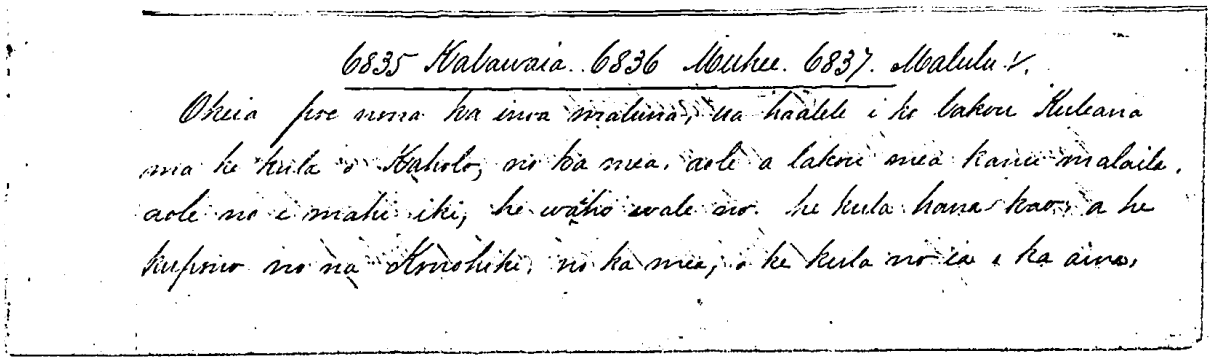

6835 Kalawaia [Kalamau]. 6836 Muhee. 6837 Malulu.

These people whose names are above, have abandoned their Claims on the kula of Kaholo, because they have nothing planted there, not even a little area planted, it is open only. A field for tending kao (goats), and rightly for the Konohiki. For it is only a kula (plain, or open field) on the land.

Helu 6837
Malulu
Kaunolu and Maunalei
Native Testimony 13:266

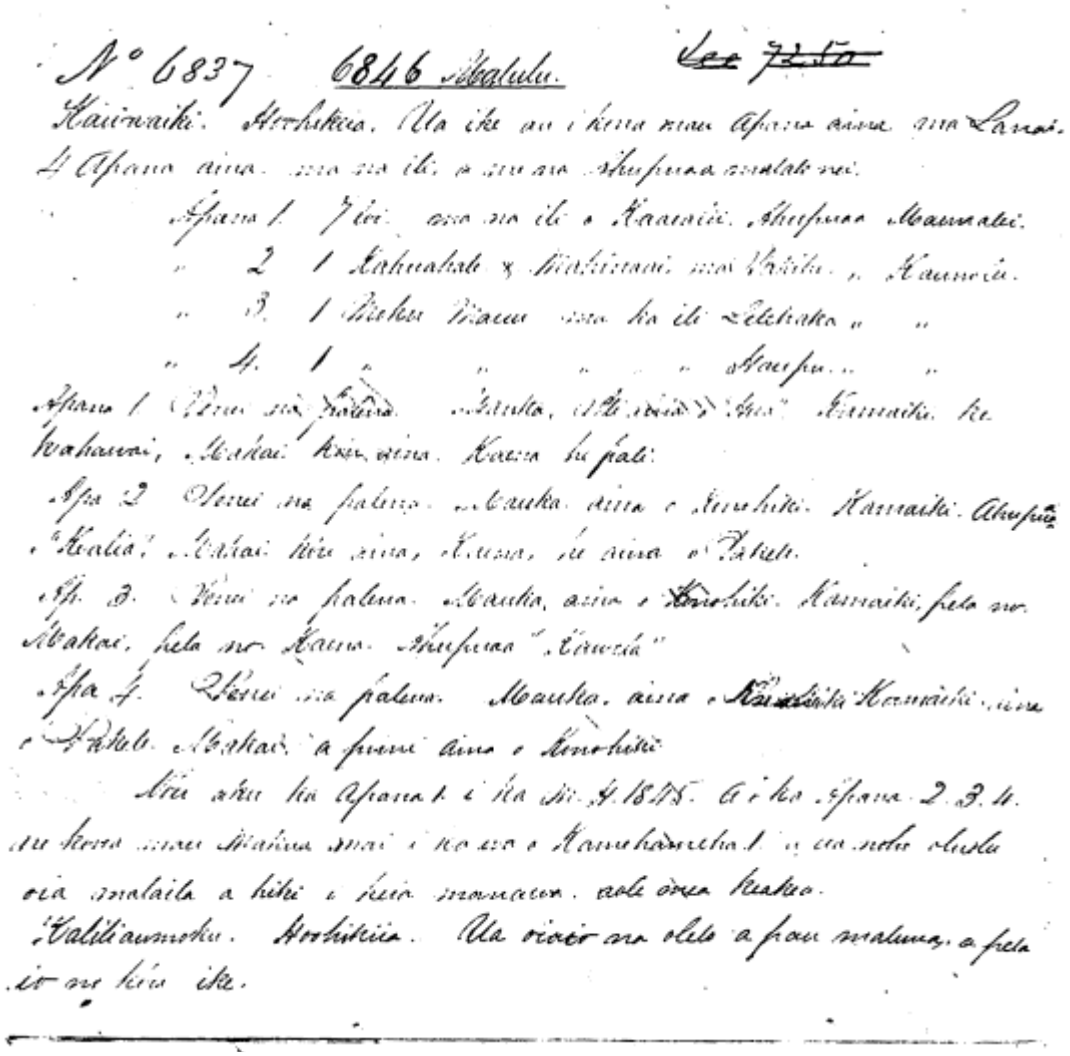

Kawaaiki, Sworn. I know his Parcels of land on Lanai. 4 land Parcels in the ili and Ahupuaa below.

Parcel 1. 7 loi (taro pond fields) in the ili of Kaaealii. Maunalei Ahupuaa.
Parcel 2. 1 house site & garden, in the ili of Pakihi. Kaunolu Ahupuaa.
Parcel 3. 1 moku mauu (grass land/pasture section) in the ili of Lelehaka. Kaunolu Ahupuaa.
Parcel 4. 1 moku mauu in the ili of Haupu. Kaunolu Ahupuaa.

Parcel 1. The boundaries are thus. Mauka, Ili land of “Hua.” Kamaiki, the stream. Makai, my land. Kaena, a cliff.
Parcel 2. The boundaries are thus. Mauka, land of Konohiki. Kamaiki, Ahupuaa of Kealia. Makai, my land. Kaena, a land of Pakele.
Parcel 3. The boundaries are thus. Mauka, land of Konohiki. Kamaiki, the same. Makai, the same. Kaena, Ahupuaa of ”Kawela” [Kalulu].

Parcel 4. The boundaries are thus. Mauka, land of Konohiki. Kamaiki, land of Pakele. Makai and around, land of Konohiki.

I gave him Parcel 1 in the year 1845. Parcels 2, 3, 4, were from his parents in the time of Kamehameha I. He has resided there peaceably to this time. No one has objected.

Kaliliaumoku, Sworn. All the words above are true. My knowledge is the same.

Helu 6837
Malulu
Kaaealii, Maunalei
Mahele Award Book 8:101

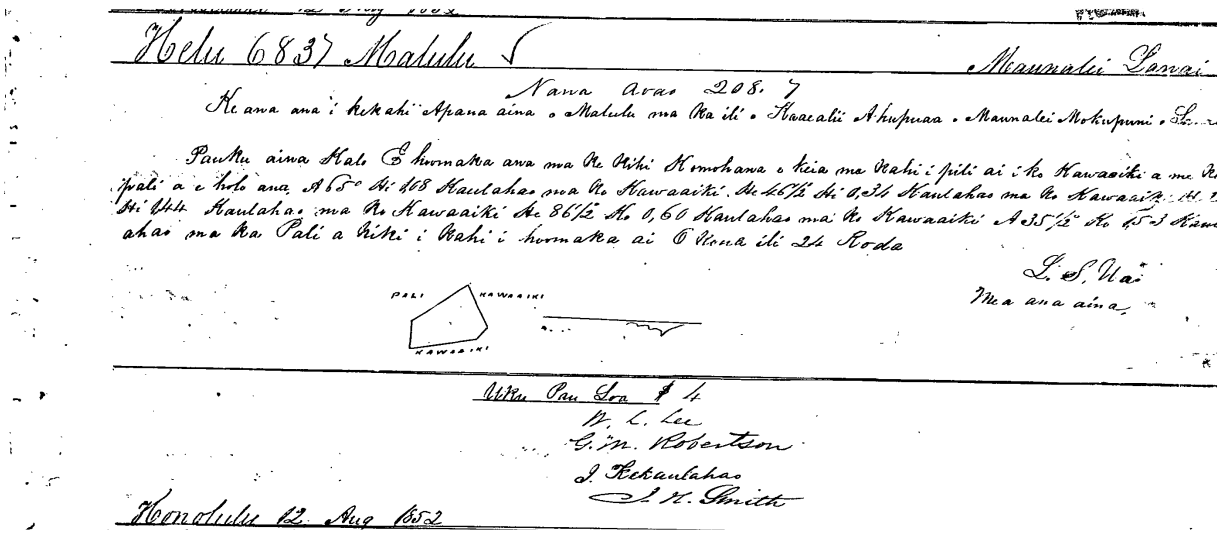
Helu 6837 Malulu ✓ Maunalei Lanai

Nawa aoao 208. 7

Look at page 208, book 7 [Helu 6846].

Survey of a parcel of land for Malulu, in the ili of Kaaealii, Ahupuaa of Maunalei, Island of Lanai. A section of kalo (taro) land... [metes and bounds] ... 24 Rods...

Royal Patent No. 5385
Malulu
Maunalei & Kaunolu, Lanai
Book 21:425-426

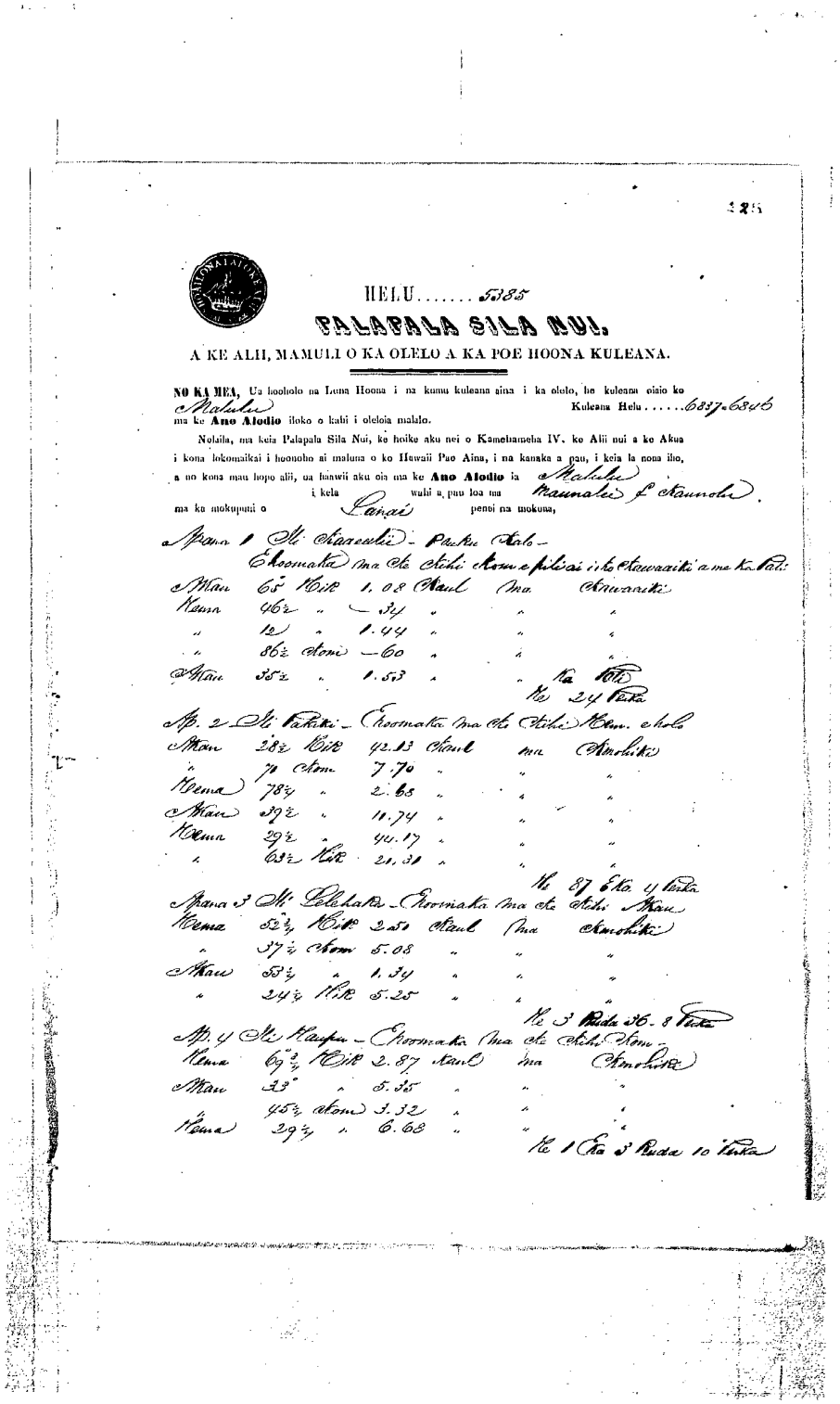

HELU..... 5385

PALAPALA SILA NUI.

A KE ALII, MAMULI O KA OLELO A KA POE HOONA KULEANA.

NO KA MEA, Ua hooholo na Luna Hoona i na kumu kuleana aina i ka olelo, he kuleana oiaio ko Malulu Kuleana Helu.....6837-6846 ma ke **Ano Alodio** iloko o kahi i oleloia malalo.

Nolaila, ma keia Palapala Sila Nui, ke hoike aku nei o Kamehameha IV, ke Alii nui a ke Akua i kona lokomaikai i hoonoho ai maluna o ko Hawaii Pae Aina, i na kanaka a pau, i keia la nona iho, a no kona mau hopo alii, ua hanwii aku oia ma ke **Ano Alodio** ia Malulu i kela wahi a pau loa ma Maunalei & Kaunolu ma ka mokupuni o Lanai penei na mokuna,

Apana 1 Ili Kaaeaelii - Paeku Kalo -
Ehoomaka ma ke Kihi Kom e pili ai i ko Kawaaiki a me ka Pali

Akau	65	Hik	1.08	Kaul	ma	Kawaaiki
Hema	46½	"	—34	"	"	"
"	12	"	1.44	"	"	"
"	86½	Kom	—60	"	"	"
Akau	35½	"	1.53	"	"	Ka Pali

He 24 Perka

Ap. 2 Ili Pakiki - Ehoomaka ma ke Kihi Hem. e holo

Akau	28½	Hik	42.13	Kaul	ma	Kmohiki
"	70	Kom	7.70	"	"	"
Hema	78¼	"	2.68	"	"	"
Akau	39½	"	11.74	"	"	"
Hema	29½	"	44.17	"	"	"
"	63½	Hik	21.31	"	"	"

He 87 Eka 4 Perka

Apana 3 Ili Lelehaka - Ehoomaka ma ke Kihi Akau

Hema	52¾	Hik	2.50	Kaul	ma	Kmohiki
"	37½	Kom	5.08	"	"	"
Akau	53¼	"	1.34	"	"	"
"	24¼	Hik	5.25	"	"	"

He 3 Ruda 36 - 8 Perka

Ap. 4 Ili Haupu - Ehoomaka ma ke Kihi Kom -

Hema	69¾	Hik	2.87	Kaul	ma	Kmohiki
Akau	33	"	5.35	"	"	"
"	45½	Kom	3.32	"	"	"
Hema	29¼	"	6.68	"	"	"

He 1 Eka 3 Ruda 10 Perka

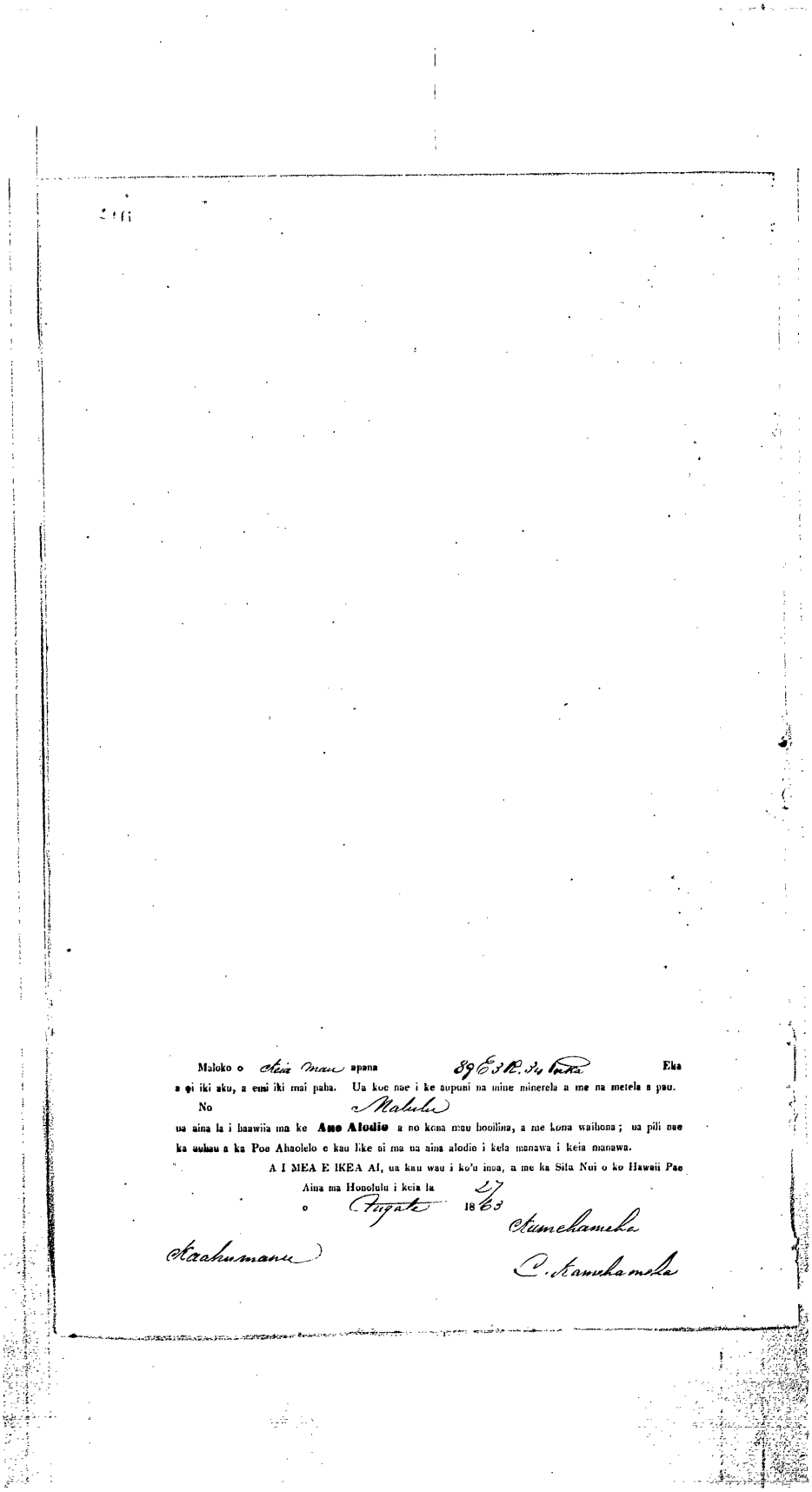

Maloko o Keia mau apana 89 E 3 R. 34 Poka Eka

a ei iki aku, a emi iki mai paha. Ua koe nae i ke aupuni na mine minerela a me na metela a pau.

No Malulu

ua aina la i haawiia ma ke **Ano Alodio** a no kona mau hooilina, a me kona waihona; ua pili nae ka auhau a ka Poe Ahaolelo e kau like ai ma na aina alodio i kela manawa i keia manawa.

A I MEA E IKEA AI, ua kau wau i ko'u inoa, a me ka Sila Nui o ko Hawaii Pae

Aina ma Honolulu i keia la 27

o Augate 1863

Kamehameha

Kaahumanu

C. Kamehameha

Helu 6838
Apiki
Maunalei
Native Register 6:425

Part of group claim under Pakele et al. See Helu 6814.

Helu 6838
Apiki
Maunalei
Native Testimony 13:273-274

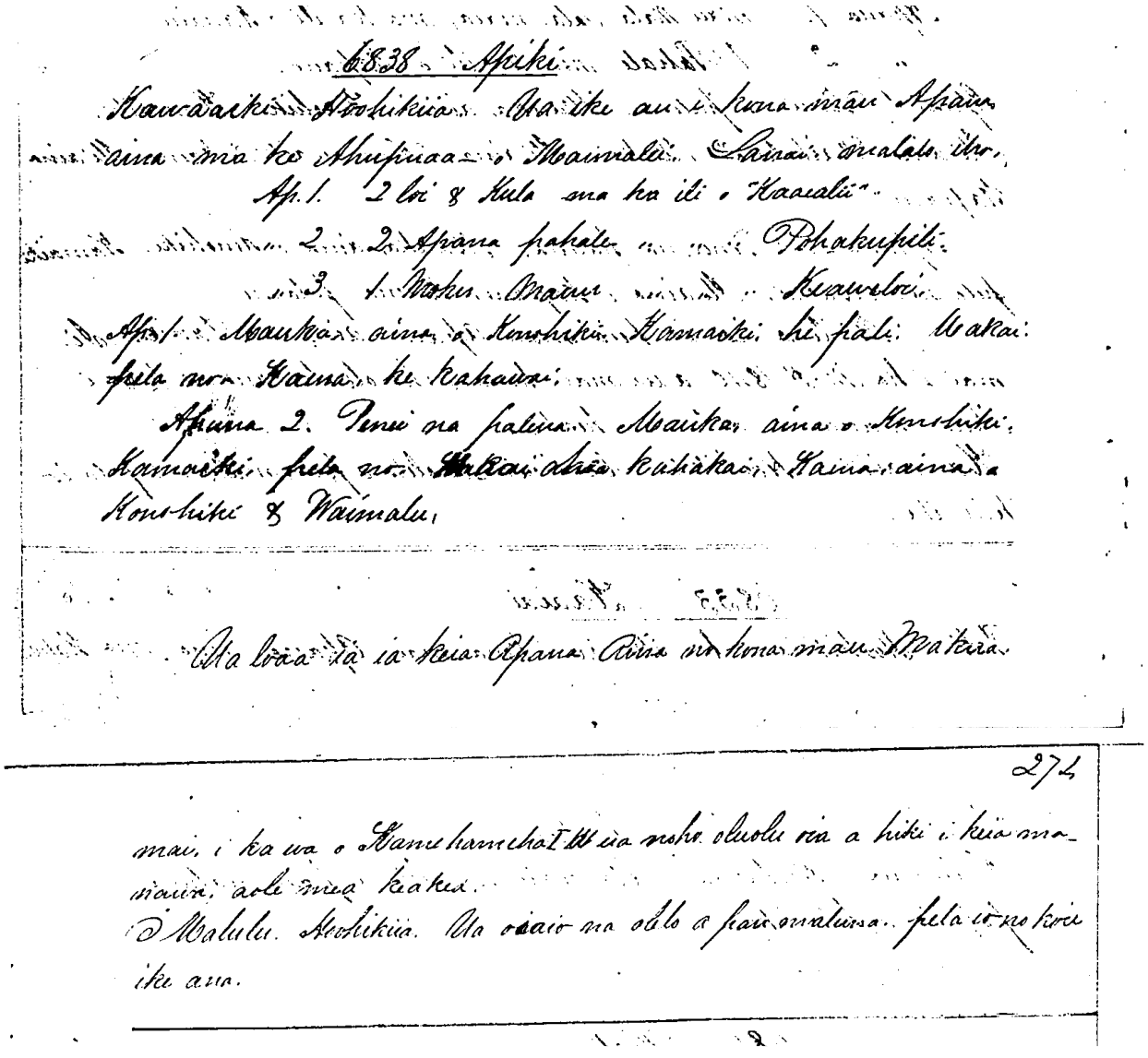

6838 Apiki

Kawaaiki Hoohikiia. Ua ike au i kona mau Apana aina ma ke Ahupuaa o Maimalei. Lanai malalo iho.

Ap. 1. 2 loi & Kula ma ka ili o "Kaaealii".

" 2. 2 Apana pahale " " Pohakupili.

" 3. 1 Moku Maiuu " " Keaweloi.

Ap. 1. Mauka aina o Konohiki Kamaiki he pali. Makai pela no Kaina ke kahawai.

Apana 2. Penei na palena. Mauka aina o Konohiki Kamaiki pela no Makai aina kahakai. Kaina aina o Konohiki & Waimalu.

Ua loaa ia ia keia Apana Aina no kona mau Makua.

274

mai, i ka wa o Kamehameha I. Ua noho oluolu oia a hiki i keia manawa, aole mea keakea.

O Malulu. Hoohikiia. Ua oiaio na olelo a pau malunaa. pela io no koie ike ana.

Kawaaiki Sworn. I know his Parcels of land in the Ahupuaa of Maunalei, Lanai. Below, they are:

Par. 1. 2 loi (taro pond fields) & kula (dryland patches) in the ili of Kaaealii
Par. 2. 2 House lot parcels in the ili of Pohakupili.
Par.3. 1 moku mauu (grass land/pasture section) in the ili of Keaweloi.

Par. 1. Mauka, land of Konohiki. Kamaiki, a cliff. Makai, the same. Kaena, the streram.
Par. 2. The boundaries are thus. Mauka, land of Konohiki. Kamaiki, the same. Makai,
point on the shore. Kaena, land of Konohiki & Waimalu.

He received these lands from his parents in the time of Kamehameha I, and has held them peacably to this time. No one has objected.

Malulu, Sworn. All the words above are true. My knowledge is the same.

Helu 6838
Apiki
Pohakupili & Keaweloi, Maunalei
Mahele Award Book 5:685

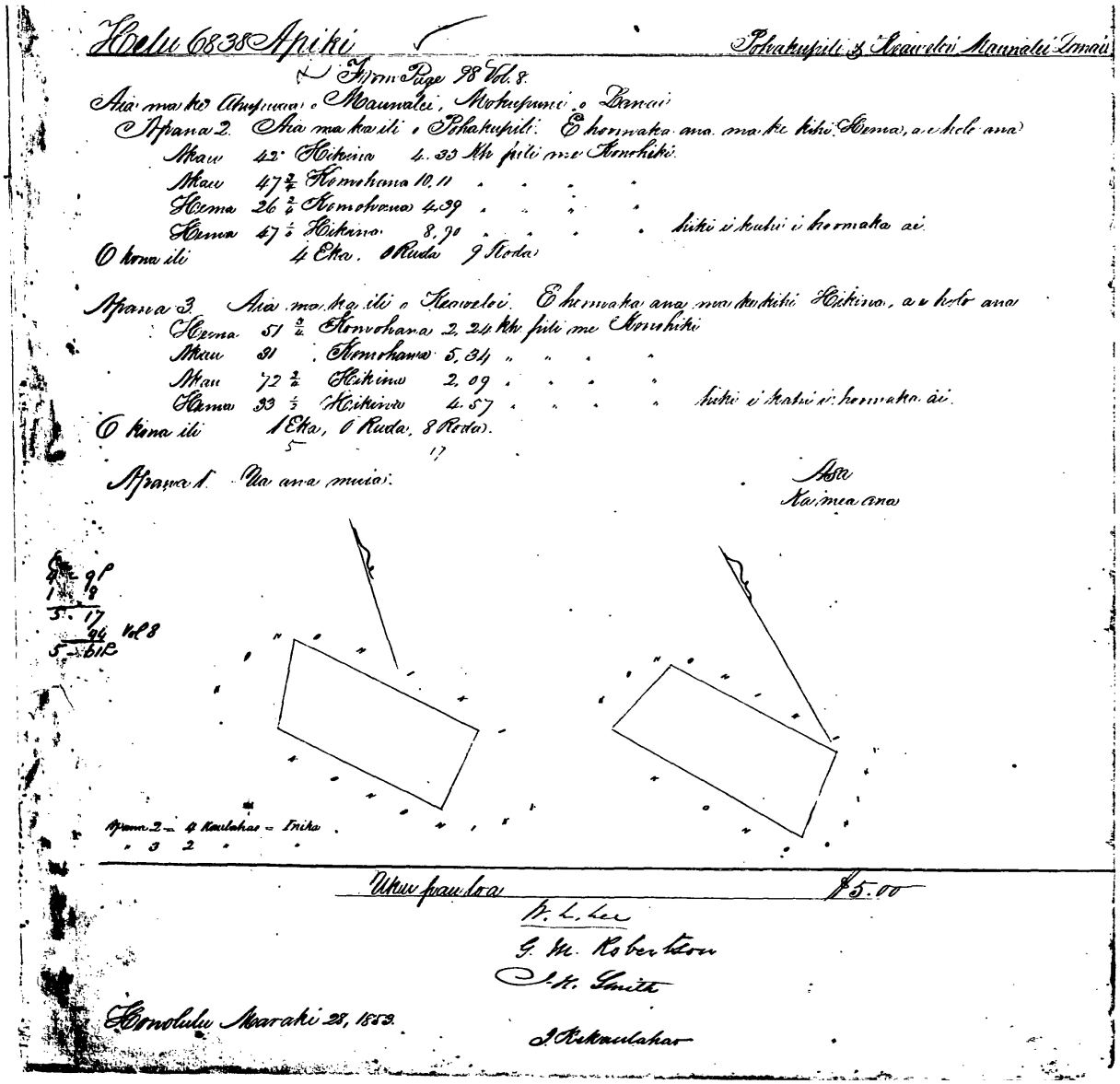

There in the Ahupuaa of Maunalei, Island of Lanai.

Parcel 2. There in the ili of Pohakupili... [metes and bounds] ... 4 Acres, o Roods, 9 Rods...

Parcel 3. There in the ili of Keaweloi... [metes and bounds] ... 1 Acre, 0 Roods, 8 Rods...

Helu 6838
Apiki
Kaaealii, Maunalei
Mahele Award Book 8:98

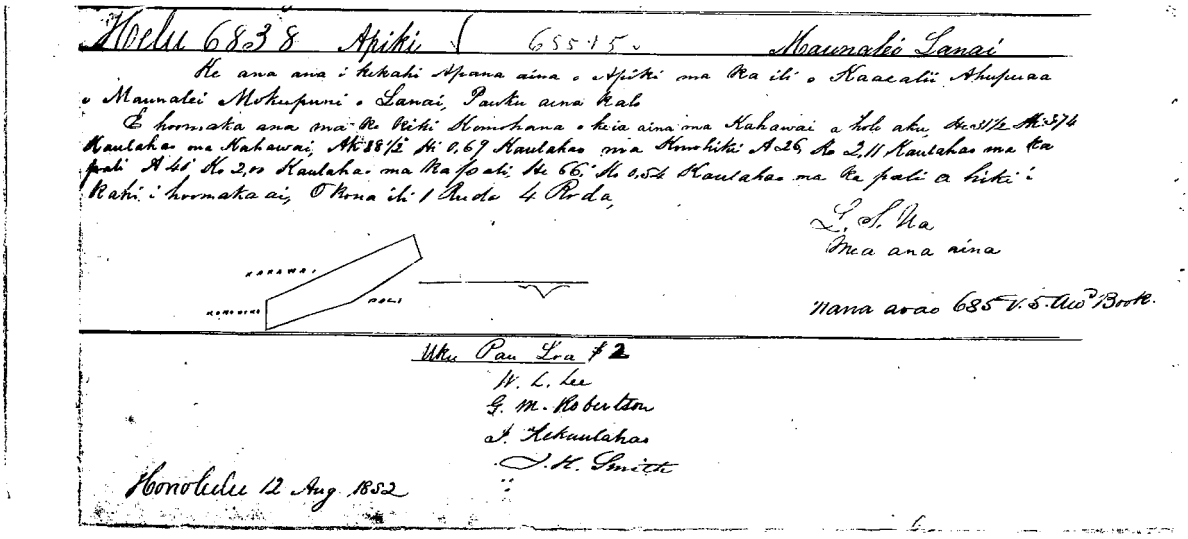

Helu 6838 Apiki 65515 Maunalei Lanai

He ana ana i kekahi Apana aina o Apiki ma Ka ili o Kaaealii Ahupuaa o Maunalei Mokupuni o Lanai, Pauku aina Kalo

E hoomaka ana ma Ke Kiki Komohana o keia aina ma Kahawai a holo aku, He 31½ Ak 3,74 Kaulahao ma Kahawai, Ak 88½ Hi 0,69 Kaulahao ma Komohiki A 26, Ko 2,11 Kaulahao ma Ka pali A 40 Ko 2,00 Kaulahao ma Ka pali, He 66 Ko 0,54 Kaulahao ma Ka pali a hiki i Kahi i hoomaka ai, O Kona ili 1 Ruda 4 Roda,

L. S. Na
Mea ana aina

Nana aoao 685 V. 5 Aud Book.

Uku Pau Loa $2
W. L. Lee
G. M. Robertson
J. Kekaulahao
J. H. Smith

Honolulu 12 Aug 1852

The survey of a Parcel of land of Apiki, in the ili of Kaaealii, Ahupuaa of Maunalei, Island of Lanai. A section of kalo land.

Beginning at the Western corner of this land along the stream, and running... [metes and bounds] ... 1 Rood, 4 Rods...

Royal Patent No. 5384
Apiki
Maunalei & Kaunolu, Lanai
Book 21:423-424

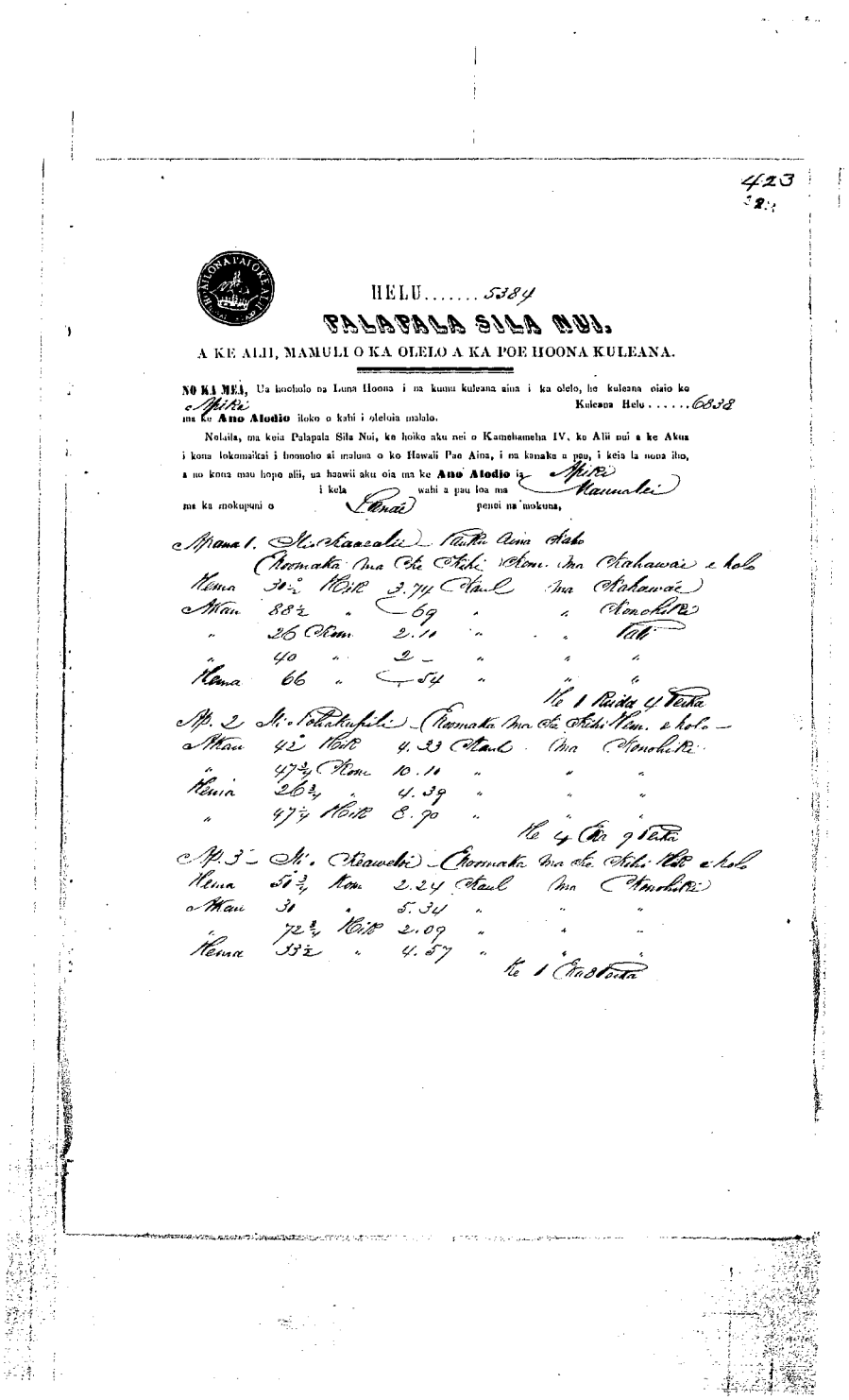

423
21

HELU..... 5384

PALAPALA SILA NUI.

A KE ALII, MAMULI O KA OLELO A KA POE HOONA KULEANA.

NO KA MEA, Ua hoohalo na Luna Hoona i na kuma kuleana aina i ka olelo, he kuleana olaio ke Apiki Kuleana Helu 6838
ma ke **Ano Alodio** iloko o kahi i oleloia malalo.

Nolaila, ma keia Palapala Sila Nui, ke hoiko aku nei o Kamehameha IV, ke Alii nui a ke Akua i kona lokomaikai i hoomoho ai maluna o ko Hawaii Pae Aina, i na kanaka a pau, i keia la nona iho, a no kona mau hopo alii, ua haawii aku oia ma ke **Ano Alodio** ia Apiki Maunalei
i kela wahi a pau loa ma
ma ka mokupuni o Lanai penei na mokuna,

Apana 1. Ili Kaaealii Kuiki Aina Kalo
Ekommaka ma ke Kihi Hema ma Kahawai e kolo
Kema 30½ Kuk 3.74 Kaul ma Kahawai
Akau 88½ " 69 " " Konokihi
" 26 Hem 2.11 " " Kalh
" 40 " 2 " " "
Kema 66 " 54 " " "
He 1 Kuiki 4 Kuka

Ap. 2 Ili Kolakapili Ekommaka ma ke Kihi Hem. e kolo
Akau 42 Kuk 4.23 Kaul ma Konokihi
" 47½ Hem 10.11 " " "
Kema 26¾ " 4.39 " " "
" 47½ Kuk 8.90 " " "
He 4 Aa 7 Kuka

Ap. 3 Ili Keawelki Ekommaka ma ke Kihi Kuk e kolo
Kema 50¾ Hem 2.24 Kaul ma Konokihi
Akau 30 " 5.34 " " "
" 72½ Kuk 2.09 " " "
Kema 33½ " 4.57 " " "
He 1 Kuiki

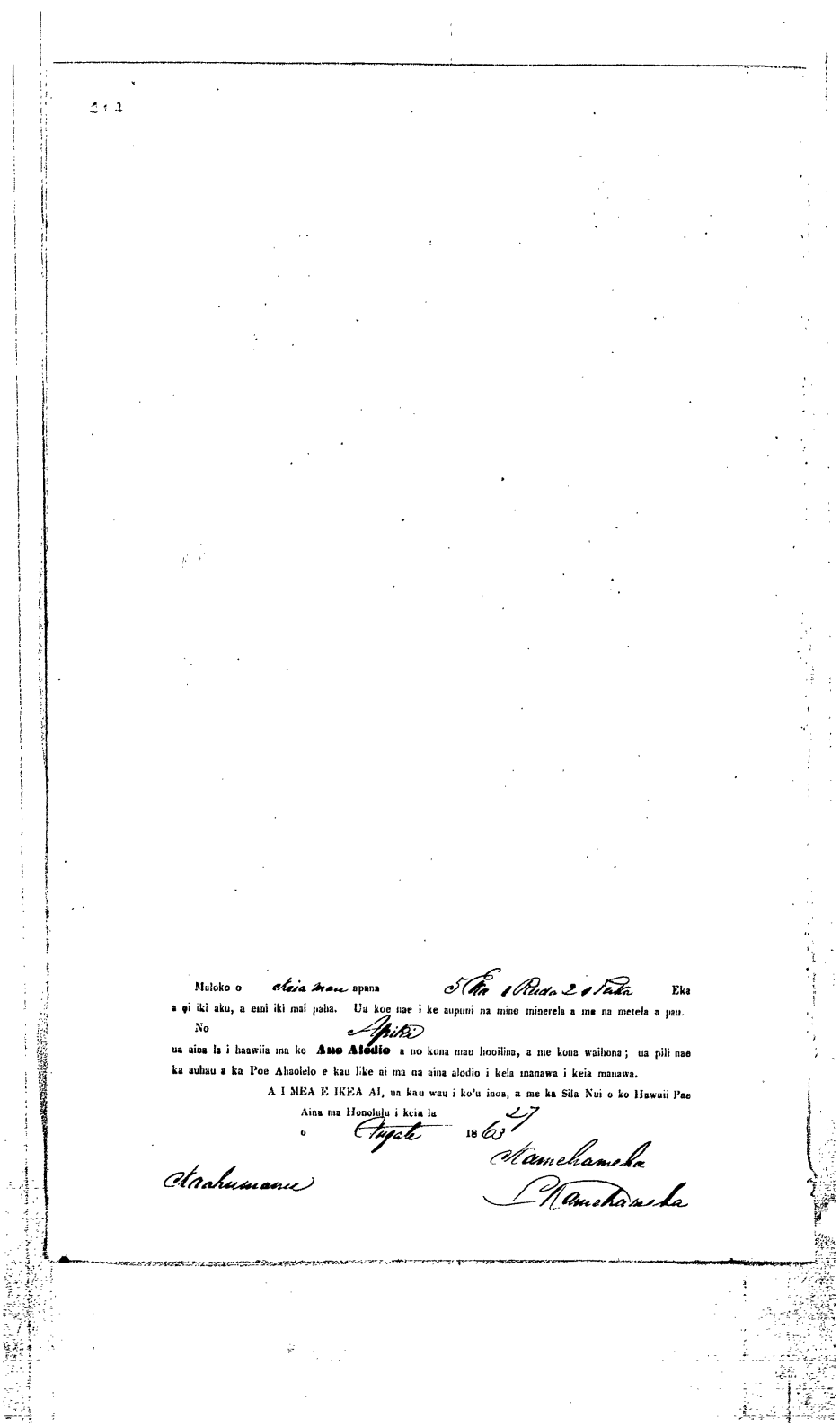

Maloko o Keia mau apana 5 Eka 1 Ruda 2 1 Perka Eka a ei iki aku, a emi iki mai paha. Ua koe nae i ke aupuni na mine minerela a me na metela a pau.

No Apikai

ua aina la i haawiia ma ke **Ano Alodio** a no kona mau hooilina, a me kona waihona; ua pili nae ka auhau a ka Poe Ahaolelo e kau like ai ma na aina alodio i kela manawa i keia manawa.

A I MEA E IKEA AI, ua kau wau i ko'u inoa, a me ka Sila Nui o ko Hawaii Pae Aina ma Honolulu i keia la

o Augate 18 63 27

Kamehameha

Kaahumanu

L Kamehameha

Helu 6839
Kalehuamakanoe
Maunalei
Native Register 6:425

Part of group claim under Pakele et al. See Helu 6814.

Helu 6839 (see also Helu 9000)
Kalehuamakanoe
Maunalei
Native Testimony 13:284

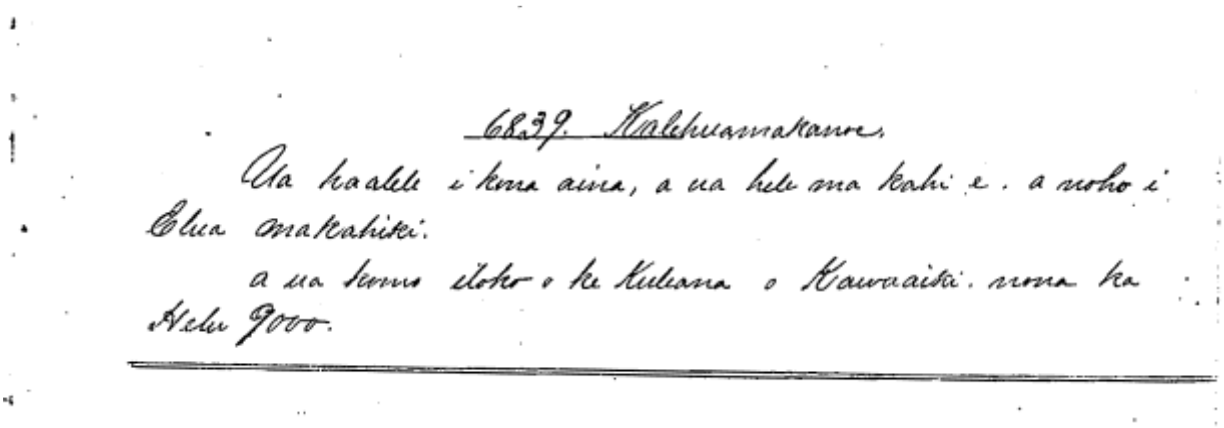

6839. Kalehuamakanoe.

Ua haalele i kona aina, a ua hele ma kahi e. a noho i Elua makahiki.

a ua komo iloko o ke Kuleana o Kawaaiki. noma ka Helu 9000.

He has abandoned his land, and gone to another place to live. Two years since. It was entered into the Claim of Kawaaiki, which Helu is 9000.

Helu 6840
Kuoha
Hookio, Maunalei
Native Register 6:425

Part of group claim under Pakele et al. See Helu 6814.

Helu 6840
Kuoha
Maunalei
Native Testimony 13:274

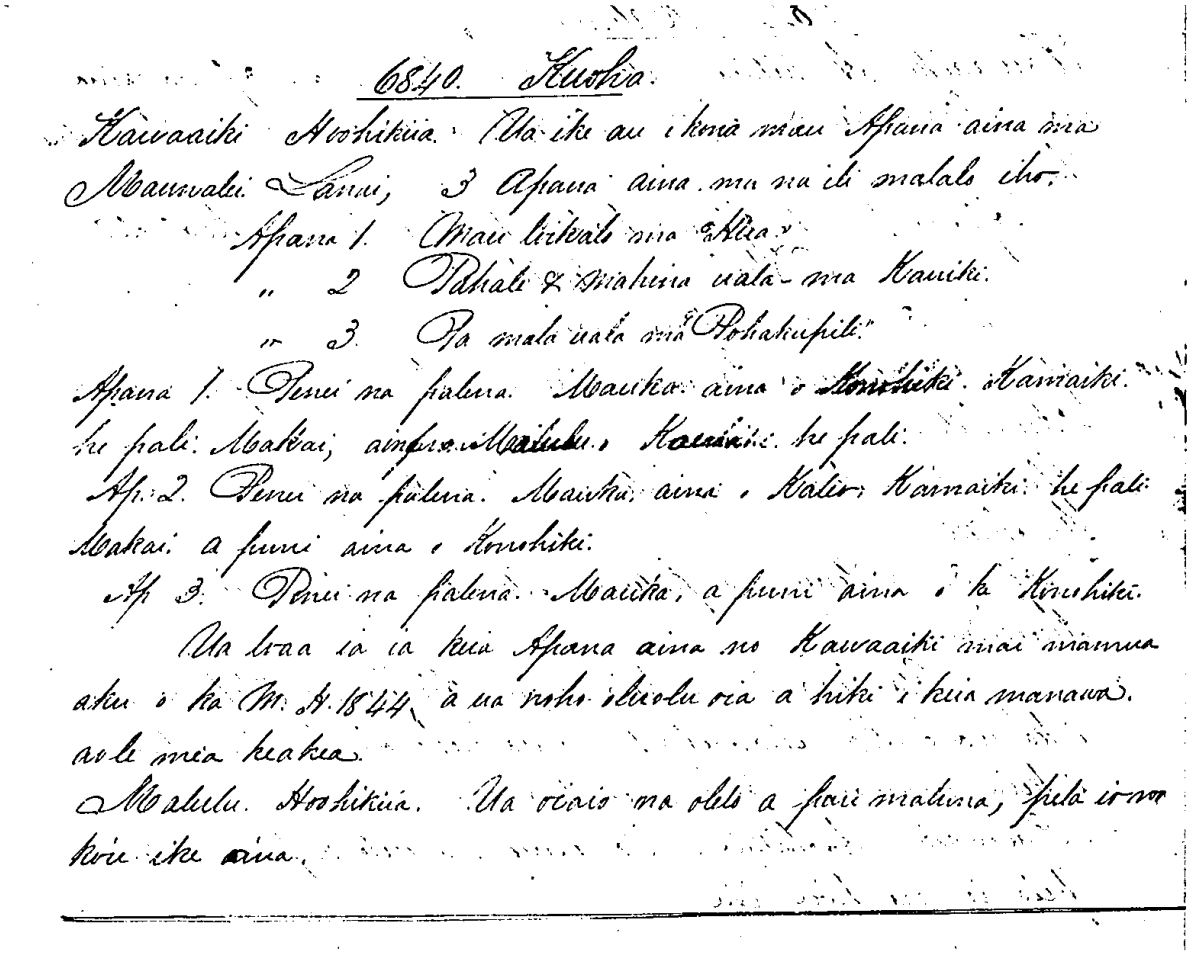

6840. Kuoha.

Kawaaiki Hoohikiia. Ua ike au i kona mau Apana aina ma Maunalei Lanai, 3 Apana aina ma na ili malalo iho.

Apana 1. Mau loikalo ma "Hua."
" 2 Pahale & mahina uala ma Kauiki.
" 3. Pa mala uala ma "Pohakupili."

Apana 1. Penei na palena. Mauka aina o Konohiki. Kamaiki. he pali. Makai, ainfra Malulu o Kaena he pali.

Ap. 2. Penei na palena. Mauka aina o Kaleo. Kamaiki he pali. Makai. a puni aina o Konohiki.

Ap 3. Penei na palena. Mauka, a puni aina o ke Konohiki.

Ua loaa ia ia keia Apana aina no Kawaaiki mai mamua aku o ka M. H. 1844, a ua noho oluolu oia a hiki i keia manawa. aole mea keakea.

Malulu. Hoohikiia. Ua oiaio na olelo a pau maluna, pela io no koie ike aina.

Kawaaiki, Sworn. I have seen his Parcels of land at Maunalei, Lanai. 3 Parcels of land in the ili below.

Parcel 1. Several loi kalo at "Hua."
Parcel 2. Pa hale (House lot) & mahina uala (sweet potato patch) at Kauiki.
Parcel 3. An enclosed uala field at "Pohakupili."

Parcel 1. The boundaries are thus. Mauka, land of Konohiki. Kamaiki, a cliff. Makai, land of Malulu. Kaena, a cliff.
Parcel 2. The boundaries are thus. Mauka, land of Kaleo. Kamaiki, a cliff. Makai and around, land of Konohiki.

Parcel 3. The boundaries are thus. Mauka and all around, land of Konohiki.

He received these Parcels of land from Kawaaiki before the year 1844. He has resided there peacably to this time. No one has objected.

Malulu, Sworn. All the words above are true. My knowledge is the same.

Helu 6840
Kuoha
Pohakupili, Maunalei
Mahele Award Book 5:682

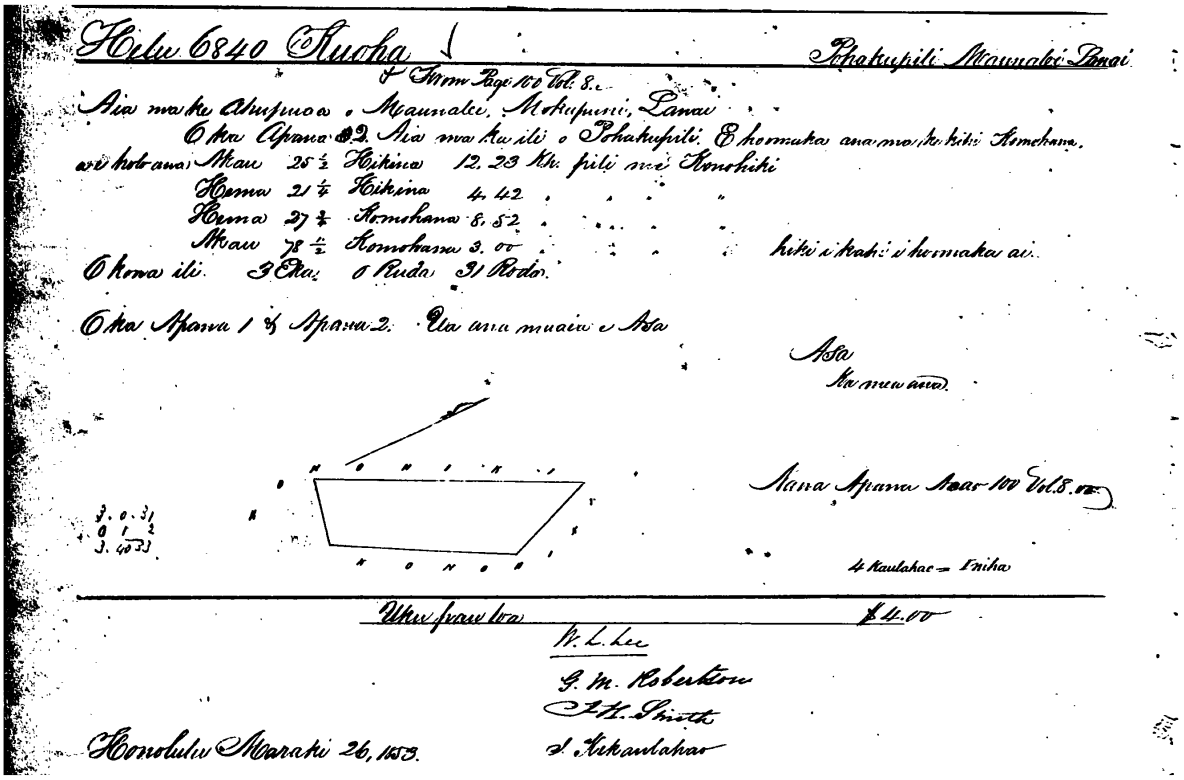
Helu 6840 Kuoha
Pohakupili Maunalei Lanai
From Page 100 Vol. 8.
Aia ma ke Ahupuaa o Maunalei, Mokupuni, Lanai
O ka Apana 2. Aia ma ka ili o Pohakupili. E hoomaka ana ma ke kihi Komohana, ai e holo ana Akau 25 ½ Hikina 12.23 Kk. pili me Konohiki
Hema 21 ¼ Hikina 4.42
Hema 27 ¾ Komohana 8.52
Akau 78 ½ Komohana 3.00
hiki i kahi i hoomaka ai.
O kona ili 3 Eka 0 Ruda 31 Rods.
O ka Apana 1 & Apana 2. Ua ana muaia e Asa
Asa
Ka mea ana.
Nana Apana Aaao 100 Vol. 8.
3.0.31
0 1 2
3.40 33
4 Kaulahao = Iniha
Uku frau loa $4.00
W. L. Lee
G. M. Robertson
J. H. Smith
J. Kekaulahao
Honolulu Maraki 26, 1853.

There in the Ahupuaa of Maunalei, Island of Lanai.

Parcel 3. There in the ili of Pohakupili... [metes and bounds] ... 3 Acres, 0 Roods, 31 Rods.

Parcels 1 & 2 were previously surveyed by Asa...

Helu 6840
Kuoha
Keanawa, Maunalei
Mahele Award Book 8:100

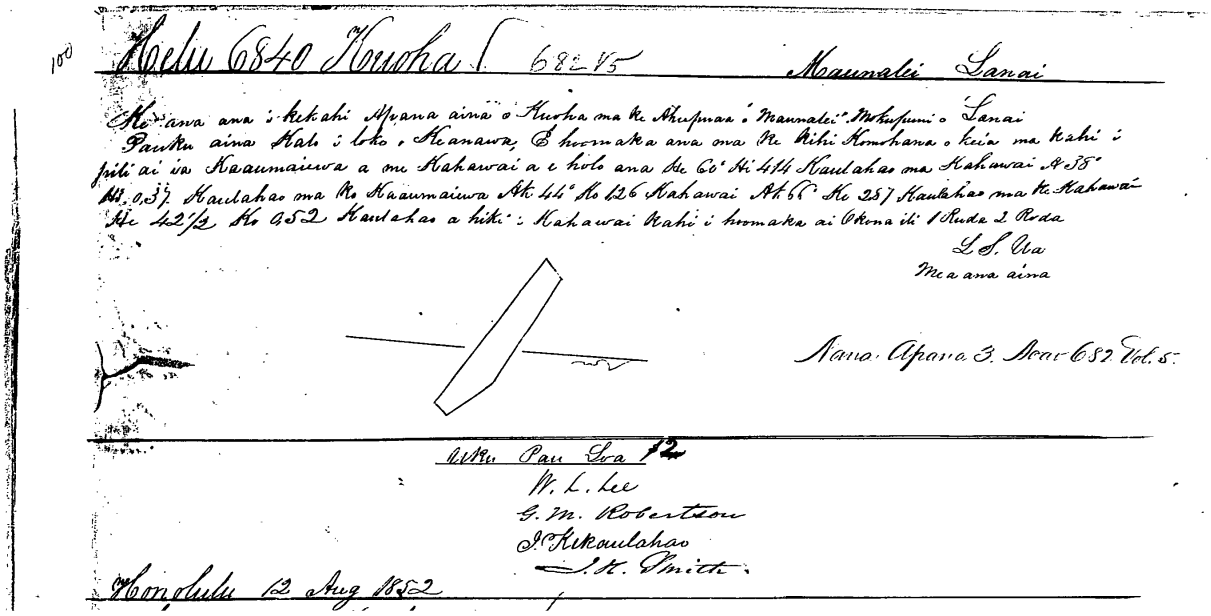
100 Helu 6840 Kuoha 682 V5 Maunalei Lanai

Ke ana ana i kekahi Apana aina o Kuoha ma ke Ahupuaa o Maunalei Mokupuni o Lanai
Pauku aina Kalo i loko o Keanawa, E hoomaka ana ma ke kihi Komohana o keia ma kahi i
pili ai ia Kaaumaiewa a me Kahawai a e holo ana He 60° Hi 414 Kaulahao ma Kahawai A 38°
Hi 0.37 Kaulahao ma ke Kaaumaiewa Ak 44° Ko 126 Kahawai Ak 66° Ke 287 Kaulahao ma ke Kahawai
He 42½ Ko 0.52 Kaulahao a hiki i Kahawai kahi i hoomaka ai Okona ili 1 Ruda 2 Roda

L. S. Ua
Mea ana aina

Nana Apana 3. Aoao 682 Vol. 5.

Uku Pau Loa 12
W. L. Lee
G. M. Robertson
J. Kekaulahao
J. K. Smith

Honolulu 12 Aug 1852

The survey of a certain Parcel of land of Kuoha, in the Ahupuaa of Maunalei, Island of Lanai. A section of Kalo land in Keawawa (the valley). Beginning at the Western corner of this where it adjoins Kaauwaeaina and the stream, running... [metes and bounds] ... 1 Rood, 2 Rods...

Royal Patent No. 6436
Kuoha
Maunalei & Kaunolu, Lanai
Book 24:243-244

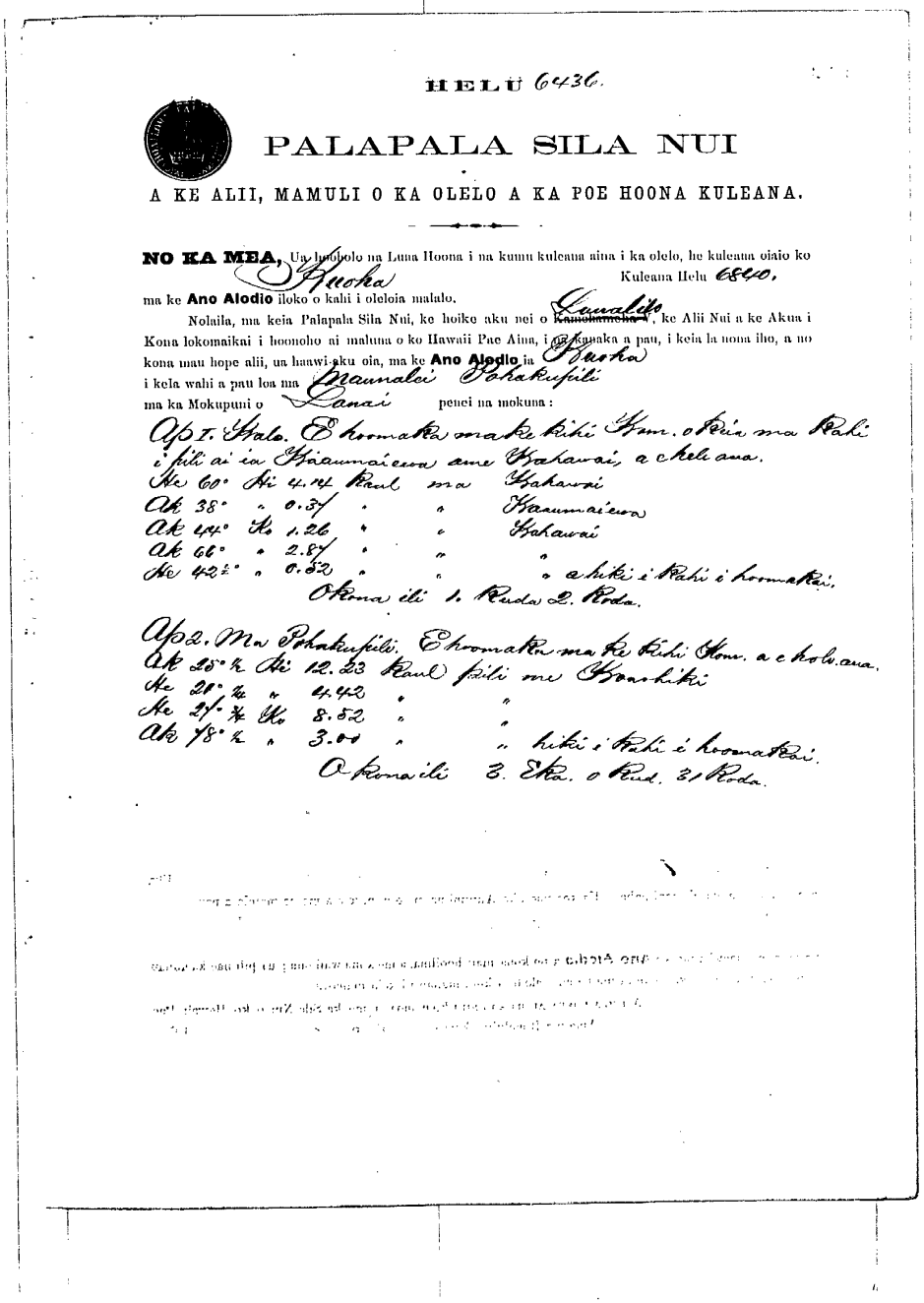

HELU 6436.

PALAPALA SILA NUI

A KE ALII, MAMULI O KA OLELO A KA POE HOONA KULEANA.

NO KA MEA, Ua hoobolo na Luna Hoona i na kumu kuleana aina i ka olelo, he kuleana oiaio ko Kuoha Kuleana Helu 6840.
ma ke **Ano Alodio** iloko o kahi i oleloia malalo.

Nolaila, ma keia Palapala Sila Nui, ke hoike aku nei o ~~Kamehameha~~ Lunalilo, ke Alii Nui a ke Akua i Kona lokomaikai i hoonoho ai maluna o ko Hawaii Pae Aina, i na kanaka a pau, i keia la nona iho, a no kona mau hope alii, ua haawi aku oia, ma ke **Ano Alodio** ia Kuoha
i kela wahi a pau loa ma Maunalei Pohakupili
ma ka Mokupuni o Lanai penei na mokuna:

Ap 1. Kalo. E hoomaka ma ke kihi Kom. o Kua ma Kahi i pili ai ia Kaaumaiewa ame Kahawai, a chele aua.
He 60° Hi 4.14 Kaul ma Kahawai
Ak 38° " 0.37 " " Kaaumaiewa
Ak 44° Ko 1.26 " " Kahawai
Ak 66° " 2.87 " " "
He 42½° " 0.52 " " " a hiki i Kahi i hoomakai.
O Kona ili 1. Kuda 2. Roda.

Ap 2. Ma Pohakupili. E hoomaka ma ke kihi Kom. a c holo aua.
Ak 25° ½ Hi 12.23 Kaul pili me Kaaohiki
He 21° ¼ " 4.42 " "
He 27° ¾ Ko 8.52 " "
Ak 78° ½ " 3.00 " " hiki i Kahi i hoomakai.
O Kona ili 3. Eka. o Kud. 31 Roda.

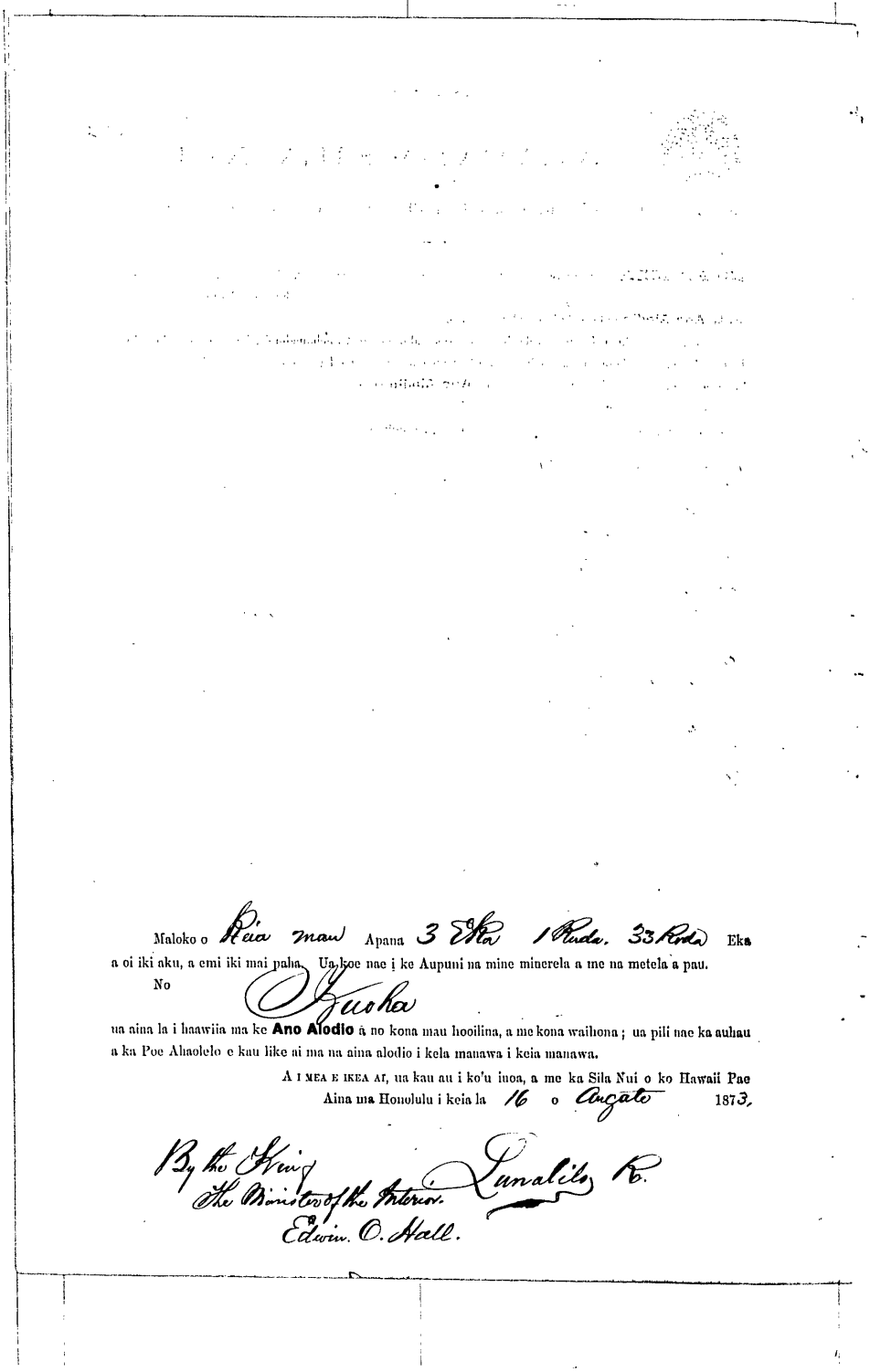

Maloko o Keia mau Apana 3 Eka 1 Rode. 33 Rods Eka a oi iki aku, a emi iki mai paha. Ua koe nae i ke Aupuni na mine minerela a me na metela a pau.

No Kuoha

ua aina la i haawiia ma ke **Ano Alodio** a no kona mau hooilina, a me kona waihona; ua pili nae ka auhau a ka Poe Ahaolelo e kau like ai ma na aina alodio i kela manawa i keia manawa.

A I MEA E IKEA AI, ua kau au i ko'u inoa, a me ka Sila Nui o ko Hawaii Pae Aina ma Honolulu i keia la 16 o Augate 1873.

By the King
The Ministers of the Interior.
Edwin. O. Hall.

Lunalilo R.

Helu 6841 (see also Helu 10028)
Awa
Pohakuloa, Mahana
Native Register 6:425

Part of group claim under Pakele et al. See Helu 6814.

Helu 6841
Awa
Maunalei
Native Testimony 13:274-275

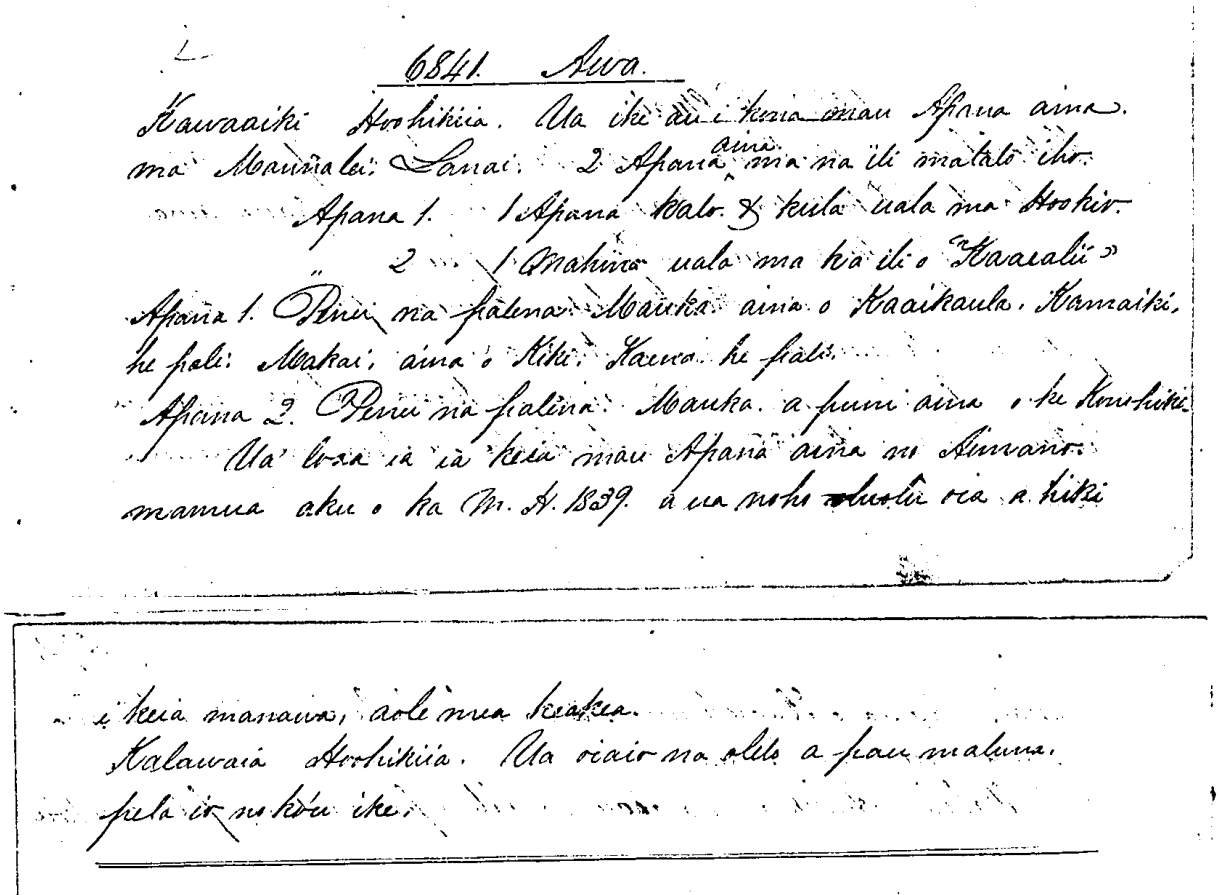
6841. Awa.
Kawaaiki Hoohikiia. Ua ike au i kona mau Apana aina.
ma Maunalei, Lanai. 2 Apana aina ma na ili malalo iho.
Apana 1. 1 Apana kalo & kula uala ma Hookio.
" 2 1 Mahina uala ma ka ili o "Kaaealii"
Apana 1. Penei na palena: Mauka aina o Kaaikaula. Kamaiki,
he pali: Makai, aina o Kiki. Kaena he pali.
Apana 2. Penei na palena: Mauka. a puni aina o ke Konohiki.
Ua loaa ia ia keia mau Apana aina no Aimano.
mamua aku o ka M. H. 1839. a ua noho ~~oluolu~~ oia a hiki
i keia manawa, aole mea keakea.
Kalawaia Hoohikiia. Ua oiaio na olelo a pau maluna.
pela io no kou ike.

Kawaaiki, Sworn. I know his Parcels of land at Maunalei, Lanai. 2 Parcels of land in the ili below.

Parcel 1. 1 parcel of kalo and a kula uala (sweet potato land) at Hookio.
Parcel 2. 1 uala garden in the ili of Kaaealii.

Parcel 1. The boundaries are thus. Mauka, land of Kaaikaula. Kamaiki, a cliff. Makai, land of Kiki. Kaena, a cliff.
Parcel 2. The boundaries are thus. Mauka and all about, land of the Konohiki.

He received these Parcels of land from Aimano prior to the year 1839, and has resided there peaceably to this time. No one has objected.

Kalawaia, Sworn. All the words above are true. My knowledge is the same.

Helu 6841
Awa
Hookio, Maunalei
Mahele Award Book 8:101-102

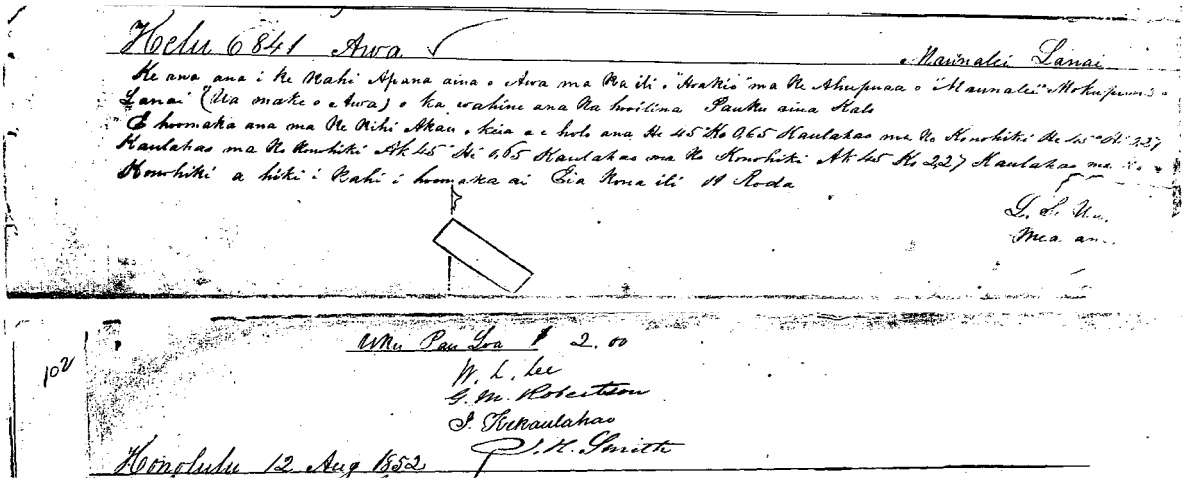

The survey of a Parcel of land of Awa, in the ili of Hookio, in the Ahupuaa of Maunalei, Island of Lanai. (Awa has died). His wife is his heir. Section of kalo land... [metes and bounds] ... 11 Rods...

Helu 10028
Awa
Maunalei
Native Register 6:510

Part of group claim under Pakele et al. See Helu 6814.

Helu 10028 (see also Helu 6841)
Awa (Oawa)
Maunalei
Native Testimony 13:277

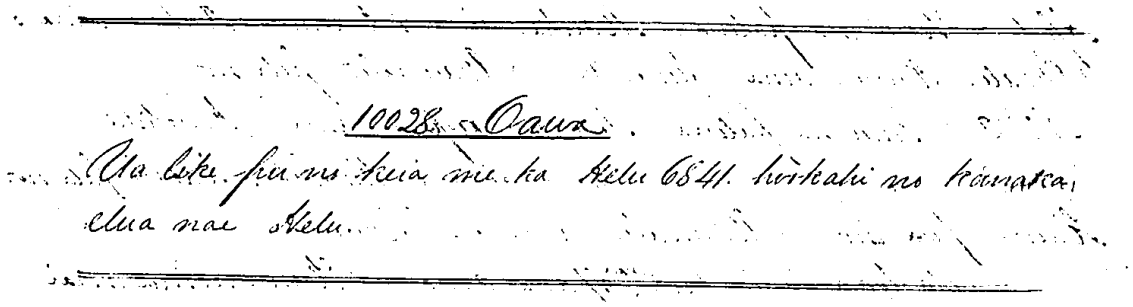
10028 Oawa
Ua like pu no keia me ka Helu 6841. hookahi no kanaka,
elua nae Helu.

This is the same as Helu 6841. One man with two Helu.

Royal Patent No. 5948
Awa
Hookio, Maunalei, Lanai
Book 23:61-62

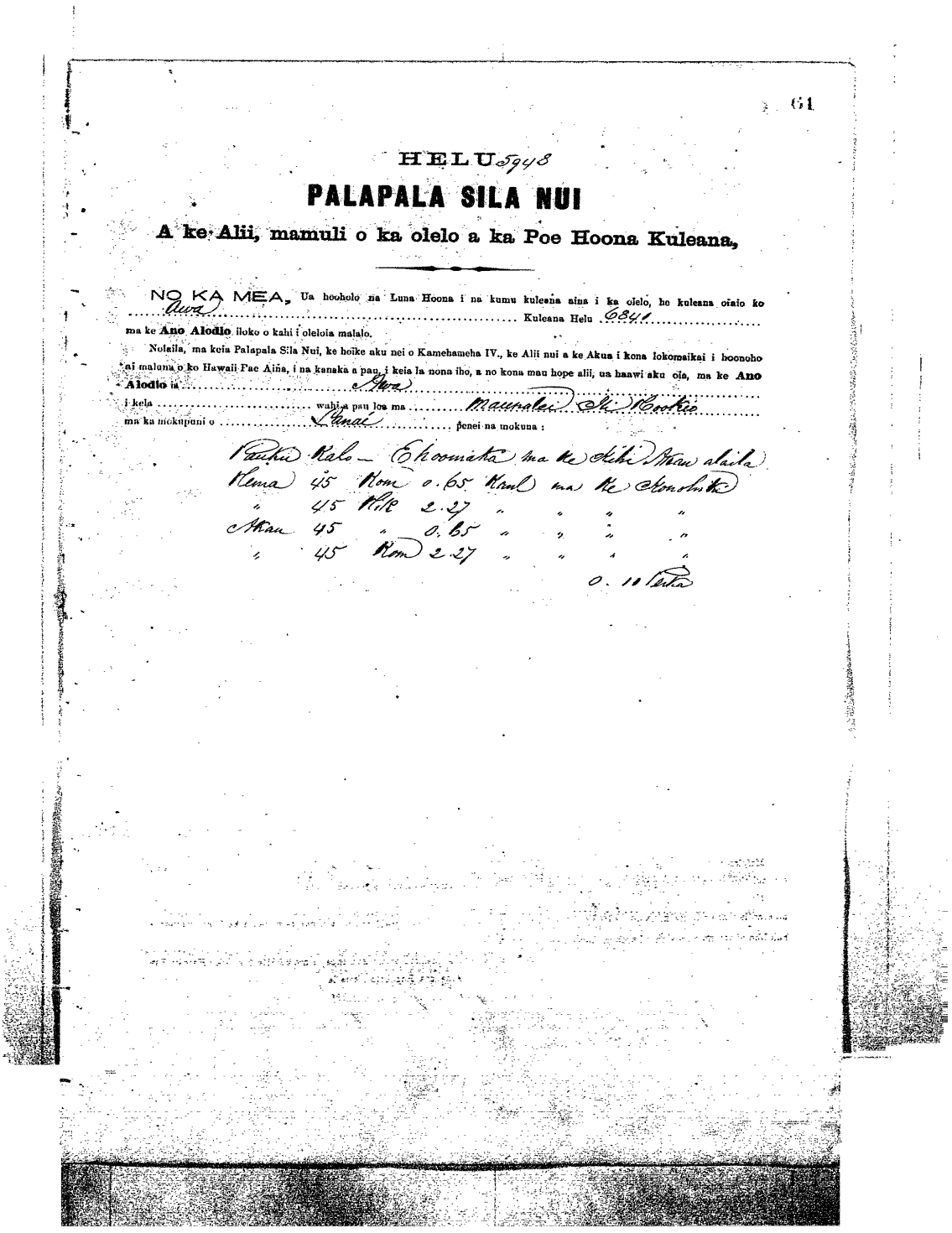

61

HELU 5948

PALAPALA SILA NUI

A ke Alii, mamuli o ka olelo a ka Poe Hoona Kuleana,

NO KA MEA, Ua hooholo na Luna Hoona i na kumu kuleana aina i ka olelo, he kuleana oiaio ko Awa Kuleana Helu 6841 ma ke **Ano Alodio** iloko o kahi i oleloia malalo.

Nolaila, ma keia Palapala Sila Nui, ke hoike aku nei o Kamehameha IV., ke Alii nui a ke Akua i kona lokomaikai i hoonoho ai maluna o ko Hawaii Pae Aina, i na kanaka a pau, i keia la nona iho, a no kona mau hope alii, ua haawi aku oia, ma ke **Ano Alodio** ia Awa i kela wahi a pau loa ma Maunalei Ili Hookio ma ka mokupuni o Lanai penei na mokuna :

Pauku Kalo — Ehoomaka ma ke Aihi Akau alaila
Kema 45 Kom 0.65 Kaul ma ke Konohiki
" 45 Kik 2.27 " " " "
Akau 45 " 0.65 " " " "
" 45 Kom 2.27 " " " "
0. 10 Perka

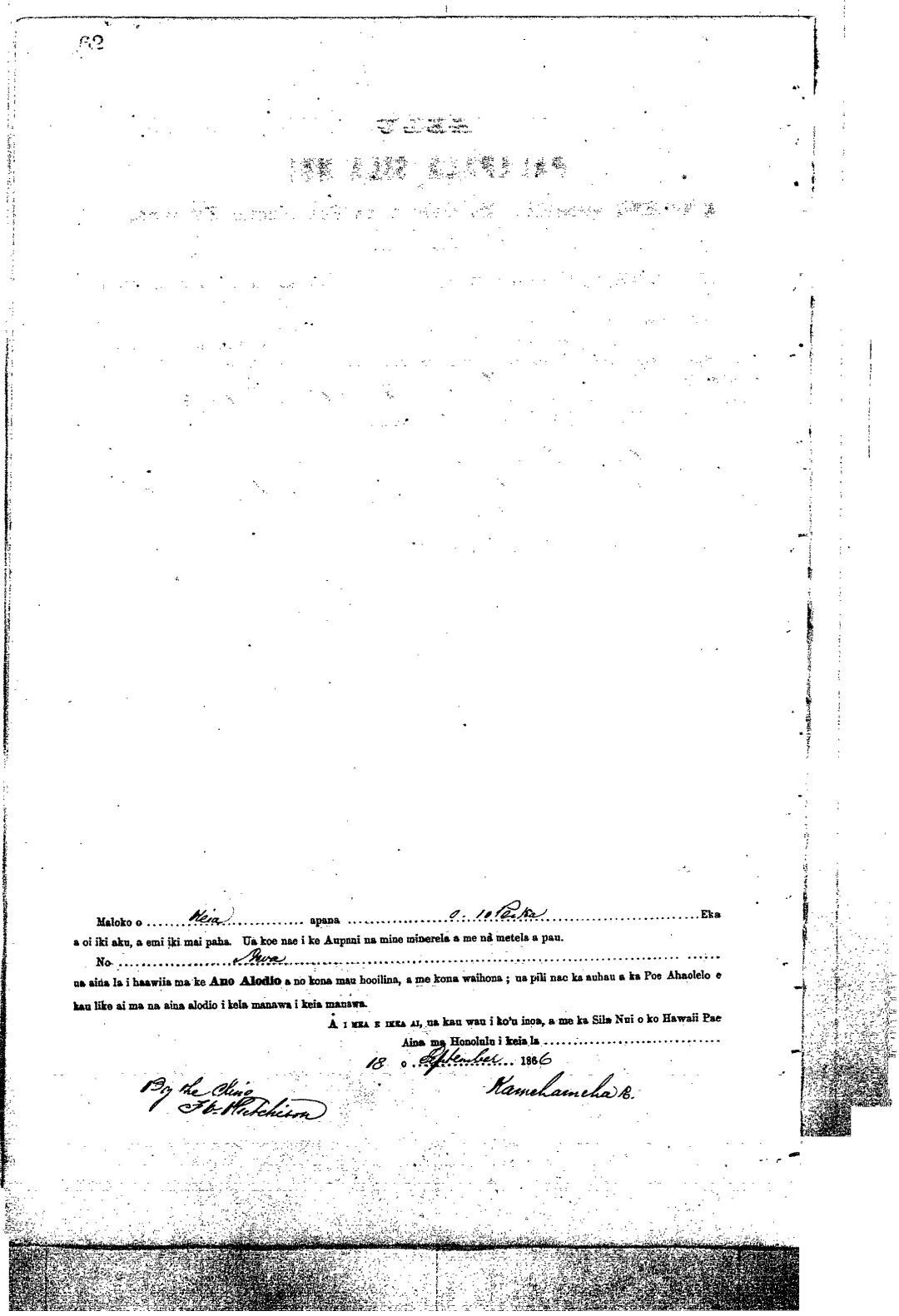

62

Maloko o ..... Keia ..... apana ..... 0. 10 Peika ..... Eka

a oi iki aku, a emi iki mai paha. Ua koe nae i ke Aupuni na mine minerela a me na metela a pau.

No ..... Inwa .....

ua aina la i haawiia ma ke **Ano Alodio** a no kona mau hooilina, a me kona waihona ; ua pili nae ka auhau a ka Poe Ahaolelo e kau like ai ma na aina alodio i kela manawa i keia manawa.

A I MEA E IKEA AI, ua kau wau i ko'u inoa, a me ka Sila Nui o ko Hawaii Pae Aina ma Honolulu i keia la .....

18 o September 1866

Kamehameha R.

By the King
F. W. Hutchison

Helu 6842
Ikeole
Mahana
Native Register 6:425

Part of group claim under Pakele et al. See Helu 6814.

Helu 6842
Ikeale (Ikeole)
Pohakuloa, Mahana
Native Testimony 13:275-276

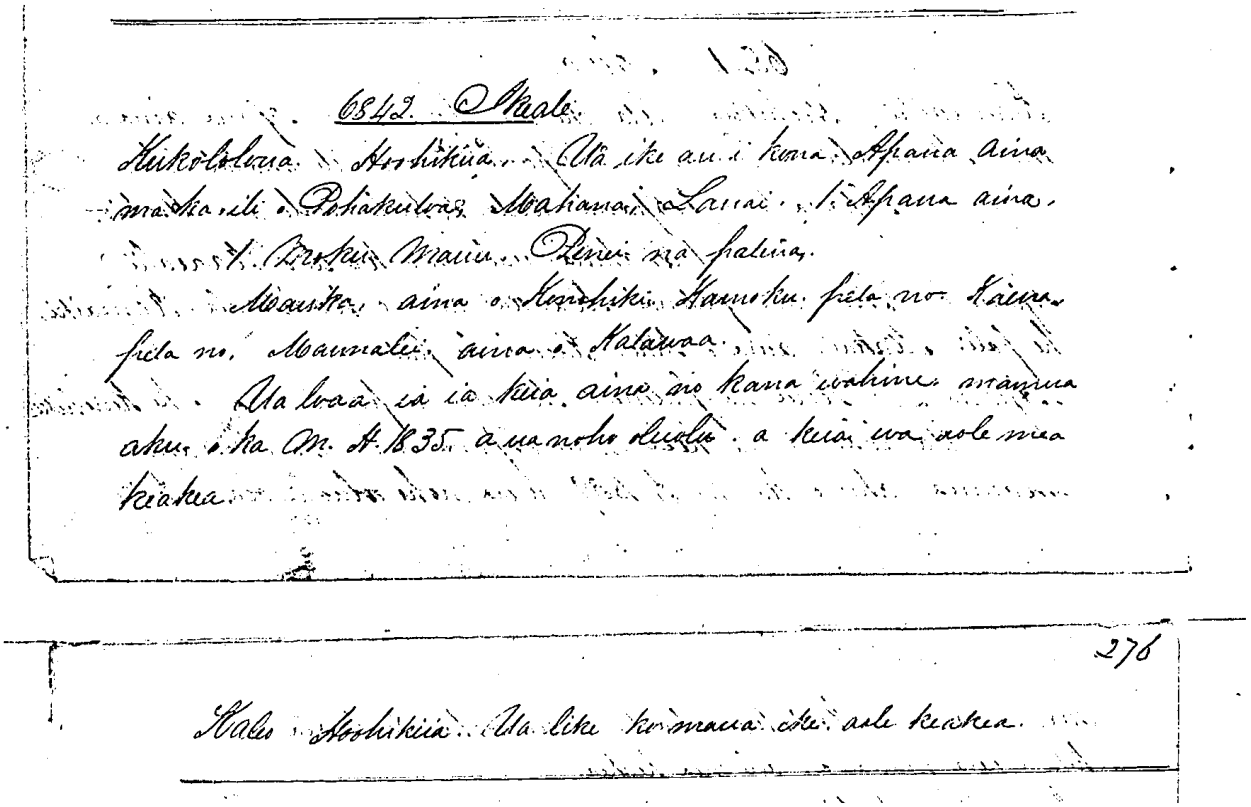

Kukololoua, Sworn. I know his Parcel of land in the ili of Pohakuloa, Mahana, Lanai. 1 PArcel of land.

1 moku mauu (grass land/pasture section). The boundaries are thus. Mauka, land of Konohiki. Kamoku, the same. Kaena, the same. Maunalei, land of Kalawaa [Kalawaia].

He received this land from his wife, prior to the year, 1835, and has resided there peacably to this time. No one has objected.

Kaleo, Sworn. Our knowledge is the same. No objections.

Helu 6842
Ikeole (Ikeale)
Pohakuloa, Mahana
Mahele Award Book 7:222

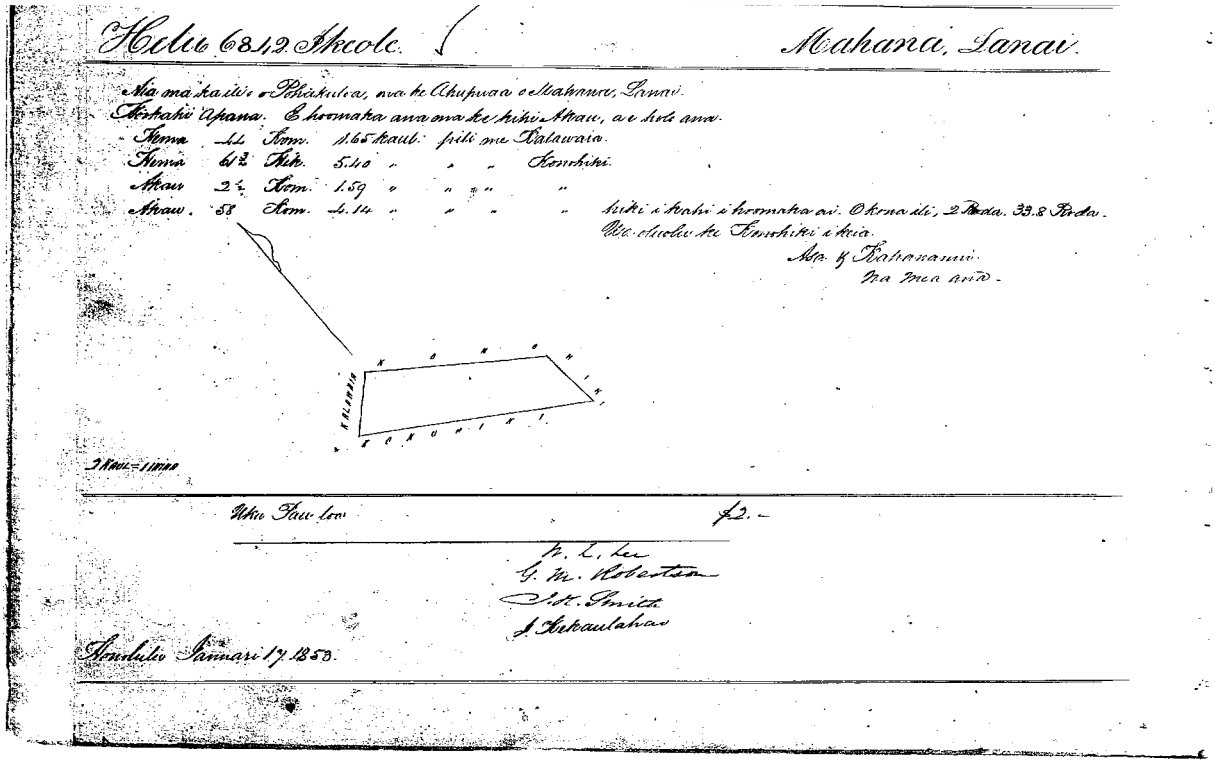
Helu 6842 Ikeole. Mahana, Lanai.

Nia ma ka ili o Pohakuloa, ma ke Ahupuaa o Mahana, Lanai.
Koskahi Apana. E hoomaka ana ma ke kihi Akau, a e holo ana.
Kema 44 Kom. 1.65 kaul. pili me Kalawaia.
Kema 61½ Kik. 5.40 " " " Konohiki.
Akau 2½ Kom. 1.59 " " " "
Akau. 58 Kom. 4.14 " " " " kiki i kahi i hoomaka ai. O kona ili, 2 Roda. 33.8 Roda.
Wa oluolu ke Konohiki i kia.
Asa y Kahanamu.
Na mea ana.

2 Kaul = 1 Kiko

Uku Pau loa $2.-

W. L. Lee
G. M. Robertson
S. K. Smith
J. Kekaulahao

Honolulu Januari 17 1853.

There in the ili of Pohakuloa, in the Ahupuaa of Mahana, Lanai.

One Parcel... [metes and bounds] 2 Roods, 33.8 Rods...

Royal Patent No. 6422
Ikeole
Pohakuloa, Mahana, Lanai
Book 24:215-216

See R. S. 6723

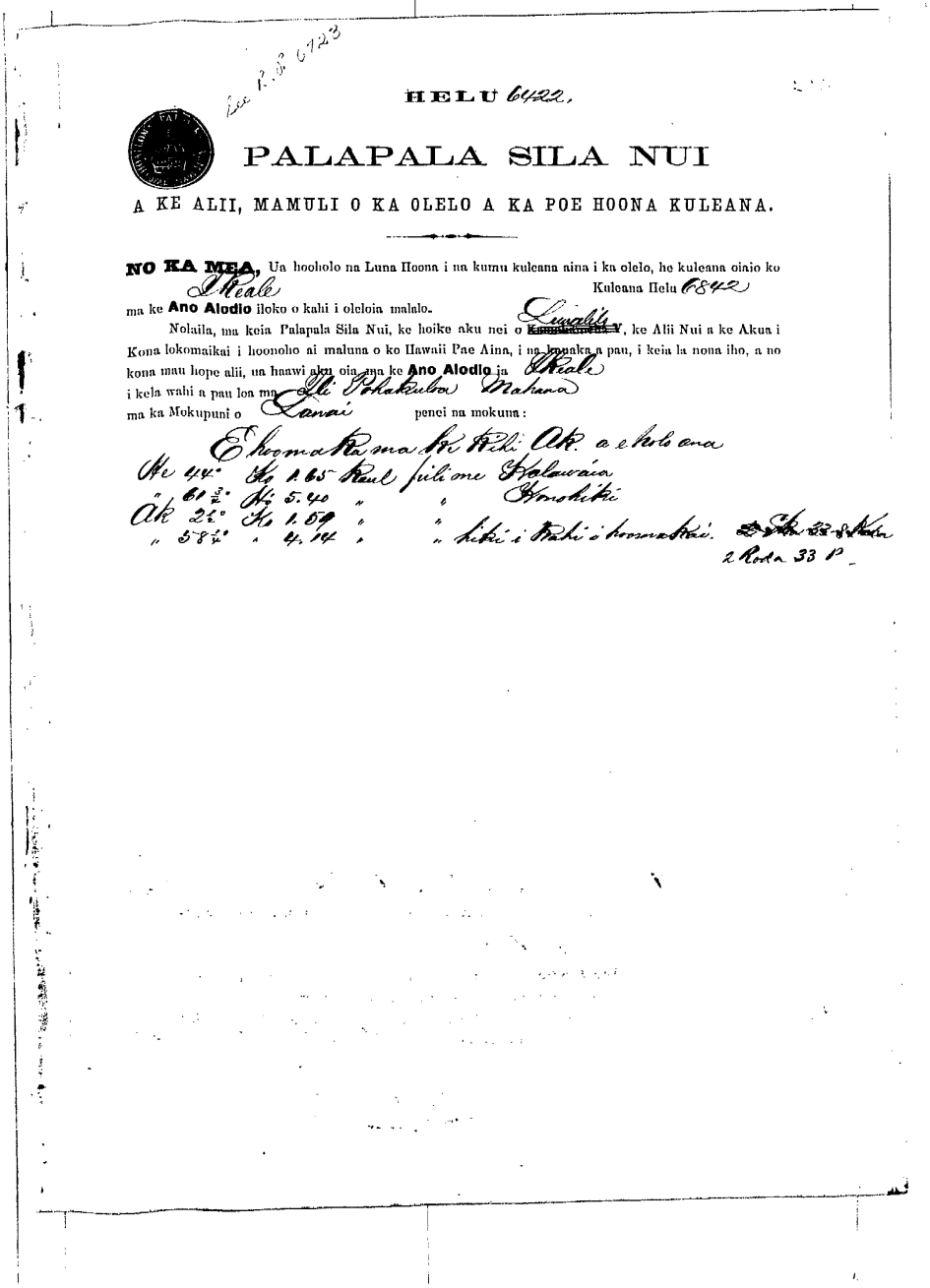

HELU 6422.

PALAPALA SILA NUI

A KE ALII, MAMULI O KA OLELO A KA POE HOONA KULEANA.

NO KA MEA, Ua hooholo na Luna Hoona i na kumu kuleana aina i ka olelo, he kuleana oiaio ko Ikeale Kuleana Helu 6842 ma ke **Ano Alodio** iloko o kahi i oleloia malalo.

Nolaila, ma keia Palapala Sila Nui, ke hoike aku nei o Liwalilo, ke Alii Nui a ke Akua i Kona lokomaikai i hoonoho ai maluna o ko Hawaii Pae Aina, i na kauaka a pau, i keia la nona iho, a no kona mau hope alii, ua haawi aku oia ma ke **Ano Alodio** ia Ikeale i kela wahi a pau loa ma Ili Pohakuloa Mahana ma ka Mokupuni o Lanai penei na mokuna:

E hoomaka ma ke Kihi Ak. a e holo ana
He 44° Ko 1.65 Kaul fili me Kalawaia
" 61½° Ko 5.40 " " Konohiki
Ak 2½° Ko 1.59 " "
" 58¼° " 4.14 " " hiki i kahi i hoomakai. ~~2 Ka 33 8 Kala~~
2 Roda 33 P.

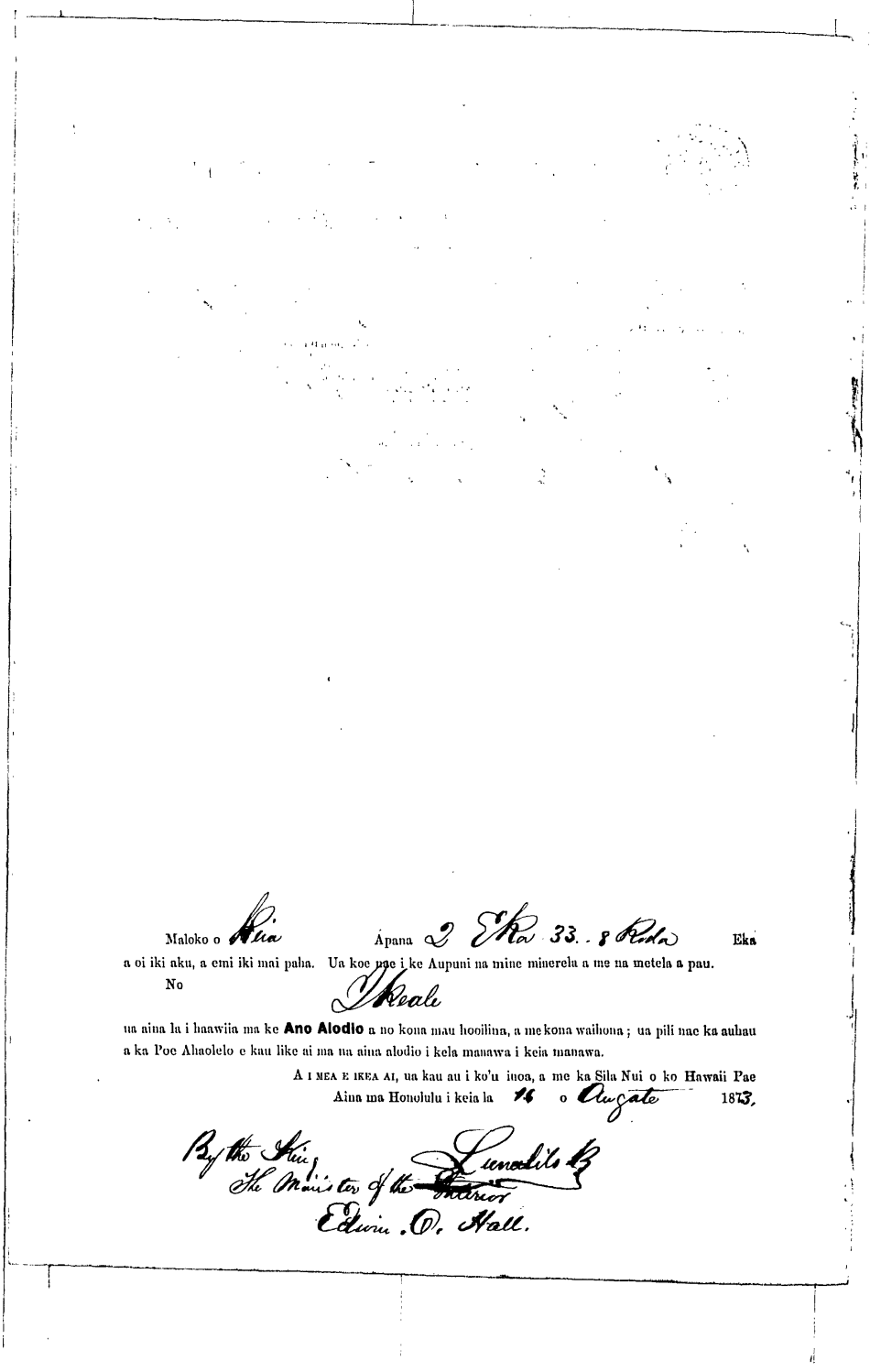

Maloko o Kea Apana 2 Eka 33. 8 Rods Eka
a oi iki aku, a emi iki mai paha. Ua koe nae i ke Aupuni na mine minerela a me na metela a pau.
No Keale
ua aina la i haawiia ma ke **Ano Alodio** a no kona mau hooilina, a me kona waihona; ua pili nae ka auhau
a ka Poe Ahaolelo e kau like ai ma na aina alodio i kela manawa i keia manawa.

A I MEA E IKEA AI, ua kau au i ko'u inoa, a me ka Sila Nui o ko Hawaii Pae
Aina ma Honolulu i keia la 16 o Augate 1873.

By the King,
The Minister of the Interior
Lunalilo R
Edwin .O. Hall.

Royal Patent No. 6723 (Duplicate)
Ikeole
Pohakuloa, Mahana, Lanai
Book 24:807-808

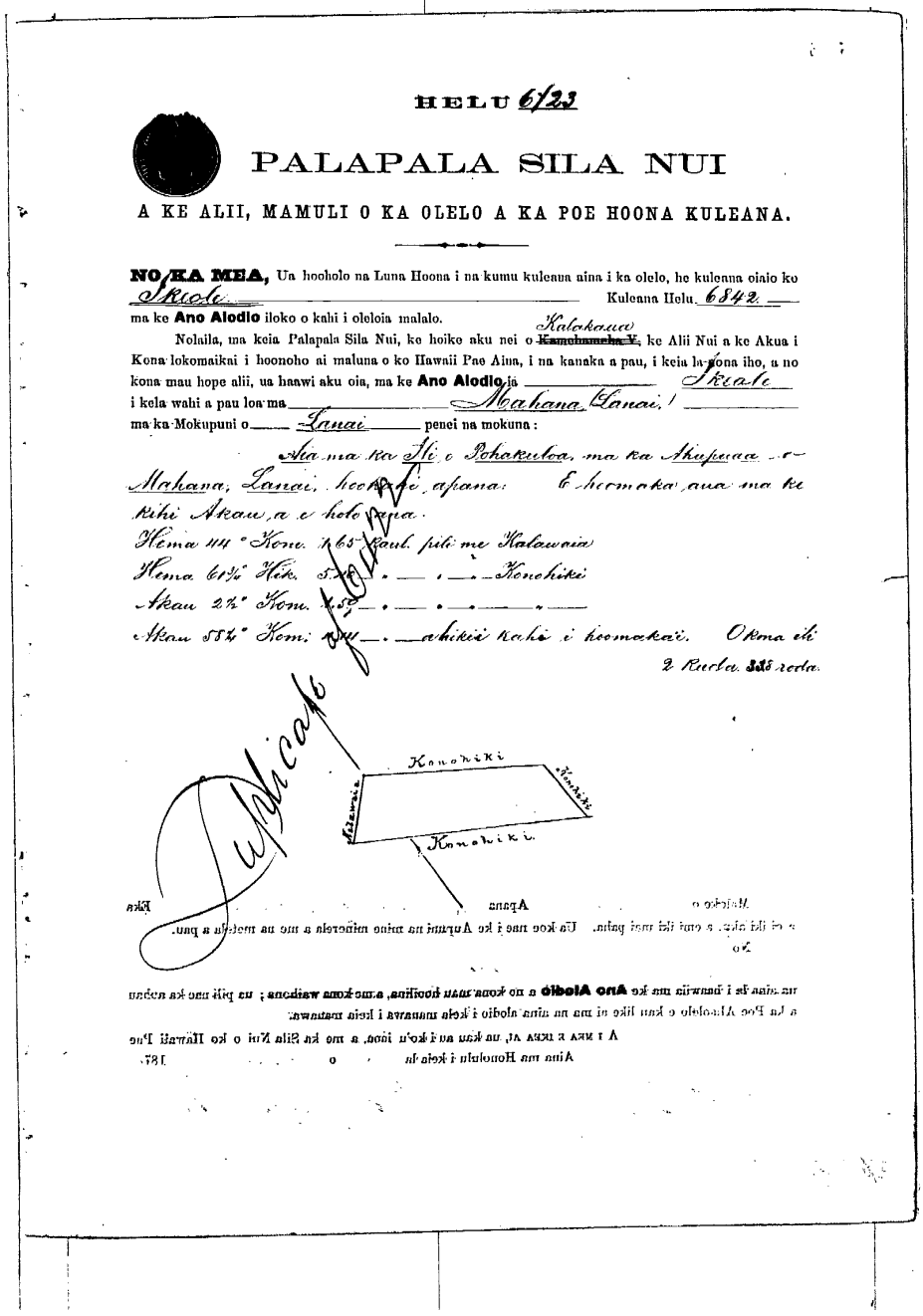

HELU 6723

PALAPALA SILA NUI

A KE ALII, MAMULI O KA OLELO A KA POE HOONA KULEANA.

NO KA MEA, Ua hooholo na Luna Hoona i na kumu kuleana aina i ka olelo, he kuleana oiaio ko Ikeole Kuleana Helu. 6842.
ma ke **Ano Alodio** iloko o kahi i olelcia malalo.

Nolaila, ma keia Palapala Sila Nui, ke hoike aku nei o ~~Kamehameha V.~~ Kalakaua ke Alii Nui a ke Akua i Kona lokomaikai i hoonoho ai maluna o ko Hawaii Pae Aina, i na kanaka a pau, i keia la-a-kona iho, a no kona mau hope alii, ua hawi aku oia, ma ke **Ano Alodio** ia Ikeole
i kela wahi a pau loa ma Mahana Lanai.
ma ka Mokupuni o Lanai penei na mokuna:

Aia ma ka Ili o Pohakuloa, ma ka Mukupuaa o Mahana, Lanai, hookaawale apana. E hoomaka ana ma ke kihi Akau a e holo ana.

Hema 111° Kom. 7.65 Kaul. pili me Kalawaia
Hema 61½° Hik. 5.[illegible] Konohiki
Akau 2½° Kom. 4.[illegible]
Akau 58½° Kom. [illegible] ahikii kahi i hoomaka'i. Okma ili
2 Kuela 335 rods.

Surveyed by J. M. Alexander

Mahele o Apana Pela

E ole ihi aku. e ono ili mai pau. Ua koe nae i ke Aupuni na mau mahele a me na mokupuni a pau.

No

Aina ma Honolulu i keia la o 187.

A i mea e ukea ai, ua kau au i ko'u inoa, a me ka Sila Nui o ko Hawaii Pae

ma aina Je i hanaia ma ke **Ano Alodio** a no koua mau hoolina, a me koua waiaoua; ua pili nae ka nohau

a ka Poe Alaoolelo o kau like ai ma na aina alodio i keia manawa i keia manawa.

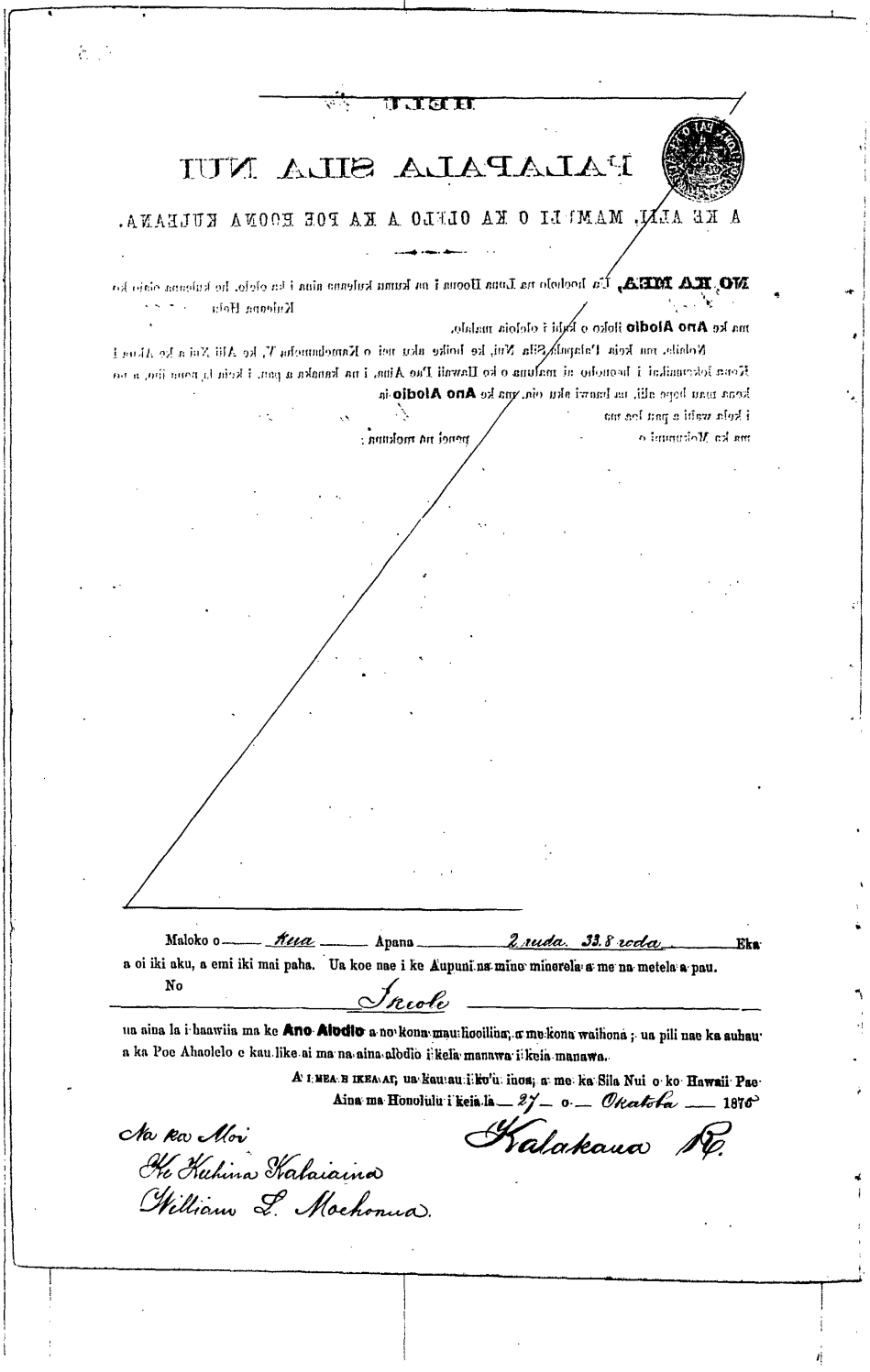

Maloko o ___ Kua ___ Apana ___ 2 ruda. 33.8 roda ___ Eka a oi iki aku, a emi iki mai paha. Ua koe nae i ke Aupuni na mine minerela a me na metela a pau.

No ___ Ikeole ___

ua aina la i haawiia ma ke **Ano Alodio** a no kona mau hooiliua, a me kona waihona; ua pili nae ka auhau a ka Poe Ahaolelo e kau like ai ma na aina alodio i kela manawa i keia manawa.

A I MEA E IKEA AI, ua kau au i ko'u inoa, a me ka Sila Nui o ko Hawaii Pae Aina ma Honolulu i keia la ___ 27 ___ o ___ Okatoba ___ 1876

Na ka Moi
Ke Kuhina Kalaiaina
William L. Moehonua.

Kalakaua R.

Helu 6843
Kalawaia
Maunalei
Native Register 6:425

Part of group claim under Pakele et al. See Helu 6814.

Helu 6843
Kalawaia
Mahana
Native Testimony 13:276

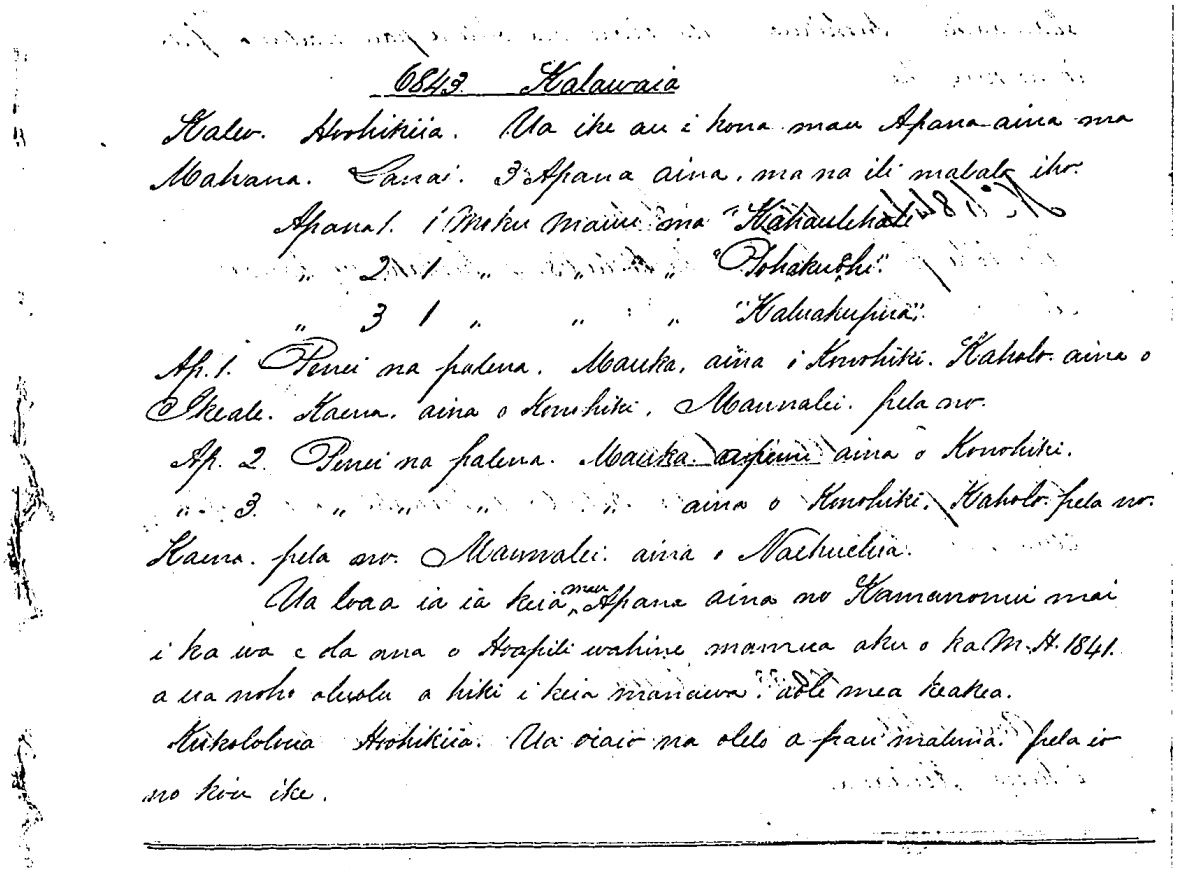

6843 Kalawaia

Kaleo. Hoohikiia. Ua ike au i kona mau Apana aina ma Mahana. Lanai. 3 Apana aina, ma na ili malalo iho.

Apana 1. 1 Moku mauu ma "Kahaulehale"
" 2. 1 " " " "Pohakuohi"
" 3 1 " " " "Kaluakupua"

Ap. 1. Penei na palena. Mauka, aina i Konohiki. Kaholo aina o Ikeale. Kaena, aina o Konohiki, Maunalei. pela no.

Ap. 2. Penei na palena. Mauka ~~aipeni~~ aina o Konohiki.
" 3. " " " " aina o Konohiki. Kaholo pela no. Kaena. pela no. Maunalei. aina o Naehuelua.

Ua loaa ia ia keia mau Apana aina no Kamanomui mai i ka wa e da ana o Hoapili wahine mamua aku o ka M. H. 1841. a ua noho oluolu a hiki i keia manawa. aole mea keakea.

Kukololoua Hoohikiia. Ua oiaio na olelo a pau maluna. pela io no kou ike.

Kaleo, Sworn. I know his Parcels of land at Mahana, Lanai. 3 Parcels of in the ili below.

Parcel 1. 1 moku mauu ((grass land/pasture section) at Kahaulehale.
Parcel 2. 1 moku mauu at Pohakuoahi.
Parcel 3. 1 moku mauu at Kaluakupua.

Par. 1. The boundaries are thus. Mauka, land of Konohiki. Kaholo, land of Ikeale. Kaena, land of Konohiki. Maunalei, the same.
Par. 2. The boundaries are thus. Mauka and all about, land of Konohiki.
Par. 3. The boundaries are thus. Mauka, land of Konohiki. Kaholo, the same. Kaena, the same. Maunalei, land of Naehuelua.

He received these parcels of land from Kamanonui, in the time the Hoapili wahine was living, prior to the year, 1841, and has resided there peaceably to this time. No one has objected

Kukololoua, Sworn. All the words above are true. My knowledge is the same.

Helu 6844 (see also Helu 10027)
Halimu
Maunalei
Native Register 6:425

Part of group claim under Pakele et al. See Helu 6814.

Helu 6844
Halimu
Maunalei
Native Testimony 13:275

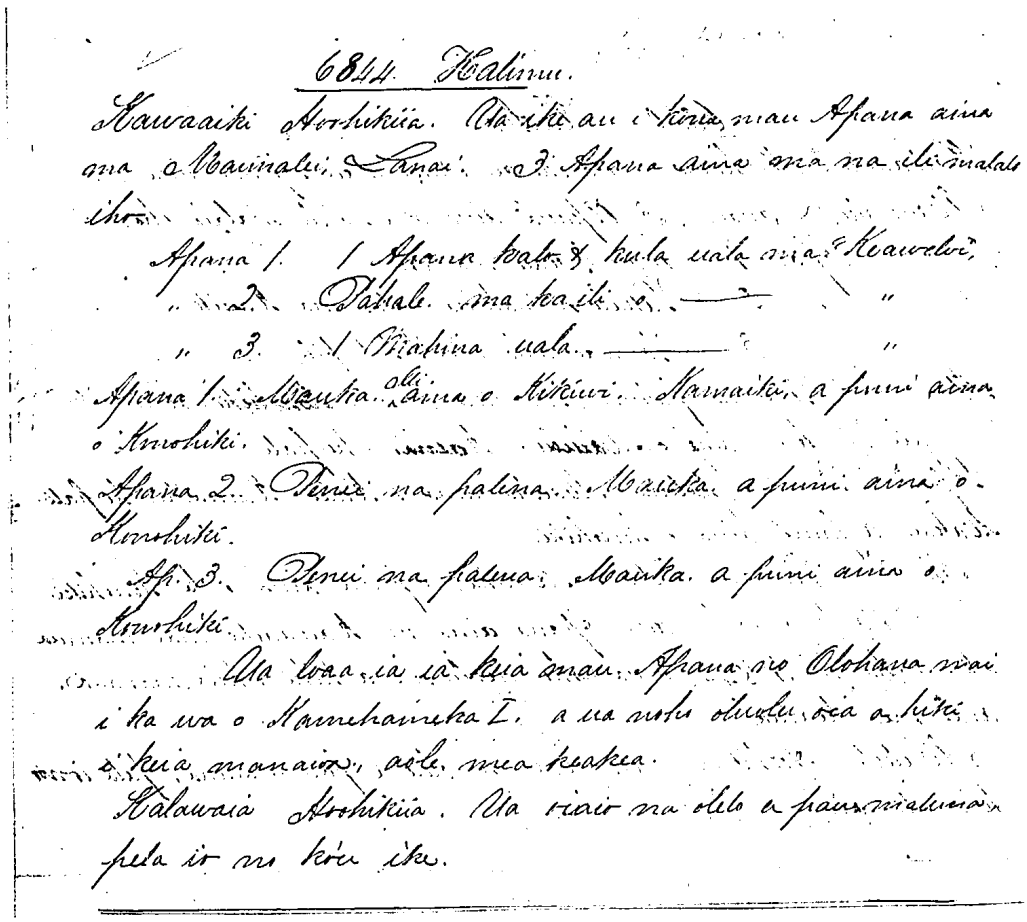
6844. Halimu.
Kawaaiki Hoohikiia. Ua ike au i kona mau Apana aina
ma Maunalei, Lanai. 3 Apana aina ma na ili malalo
iho.
Apana 1. 1 Apana kalo & kula uala ma "Keaweloi,
" 2. Pahale ma ka ili o ——— "
" 3. 1 Mahina uala ——— "
Apana 1. Mauka ili aina o Kikiwi. Kamaiki a puni aina
o Konohiki.
Apana 2. Penei na palena. Mauka a puni aina o
Konohiki.
Ap. 3. Penei na palena. Mauka a puni aina o
Konohiki.
Ua loaa ia ia keia mau Apana no Olohana mai
i ka wa o Kamehameka I. a ua noho oluolu oia a hiki
i keia manaioa, aole mea keakea.
Kalawaia Hoohikiia. Ua oiaio na olelo a pau maluna
pela io no kou ike.

Kawaaiki Sworn. I know his Parcels of land at Maunalei, Lanai. 3 Parcels in the ili below.

Parcel 1. 1 Section of kalo & kula uala at "Keaweloi."
Parcel 2. Pahale (house lot) in the ili of "Keaweloi."
Parcel 3. 1 Mahina uala in the ili of "Keaweloi."

Parcel 1. Mauka, ili land of Kikiwi. Kamaiki and all around, land of Konohiki.
Parcel 2. The boundaries are thus. Mauka and all about, land of Konohiki.
Parcel 3. The boundaries are thus. Mauka and all about, land of Konohiki.

He received these parcels of land from Olohana in the time of Kamehameha I, and has resided there peaceably to the present time. No one has objected.

Kalawaia, Sworn. All the words above are true. My knowledge is the same.

Helu 6844 and 10027
Halimu
Maunalei
Native Testimony 13:277

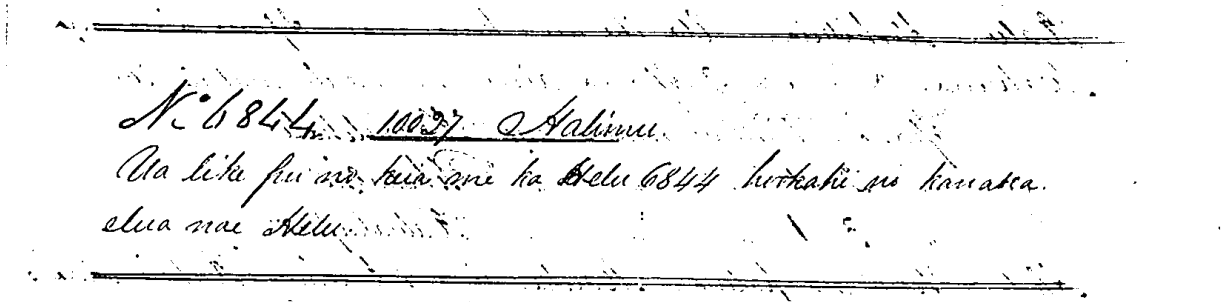

No. 6844. 10027 Halimu.

This is the same as 6844. One man, two Helu.

Helu 6844
Halimu
Keaweloi, Maunalei
Mahele Award Book 5:683

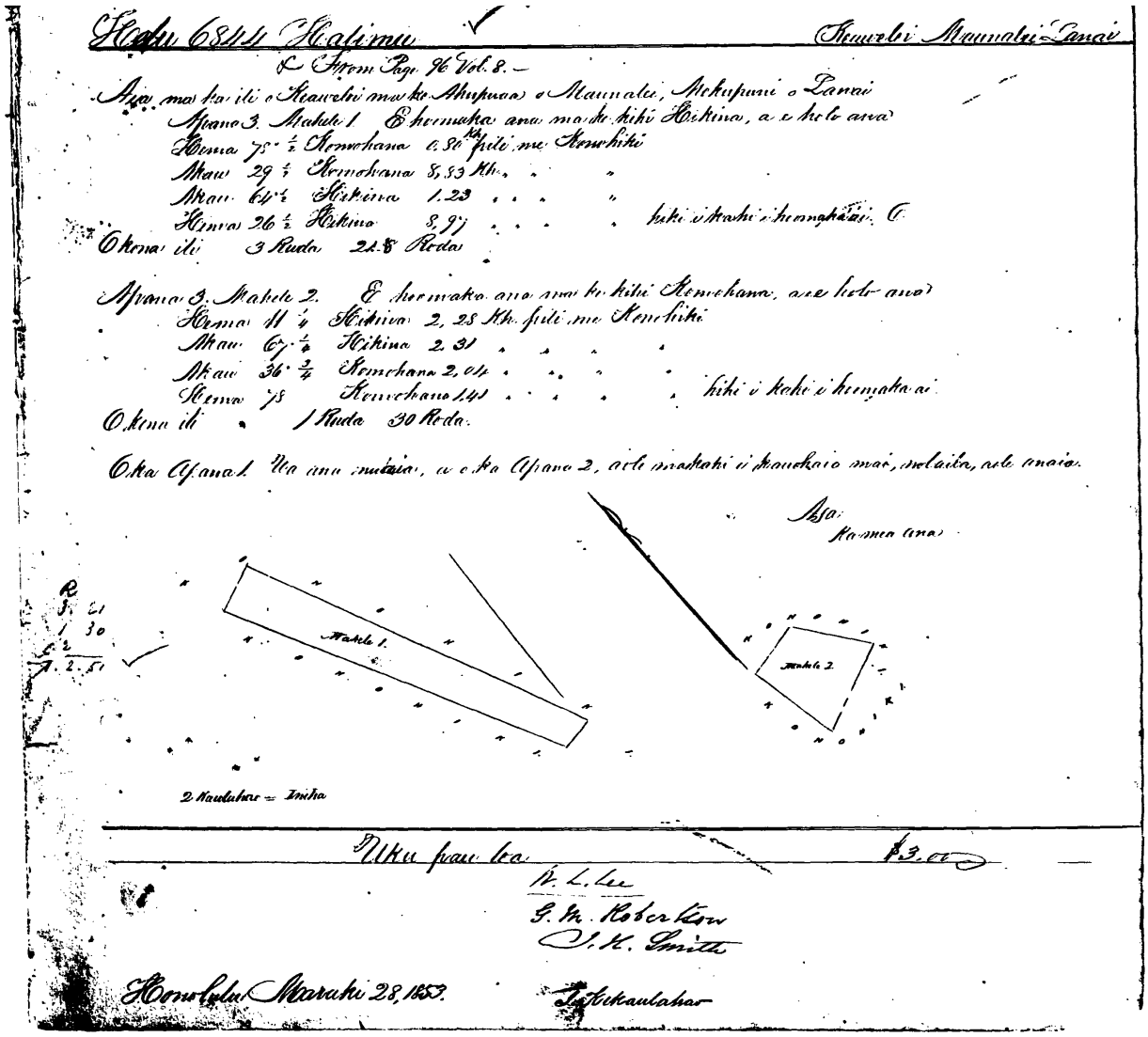

There in the ili of Keaweloi, in the Ahupuaa of Maunalei, Island of Lanai… [metes and bounds] …
3 Roods, 24.8 Rods…
Parcel 3. Division 2… [metes and bounds] … 1 Rood, 30 Rods…

Helu 6844
Halimu
Maunalei
Mahele Award Book 8:96

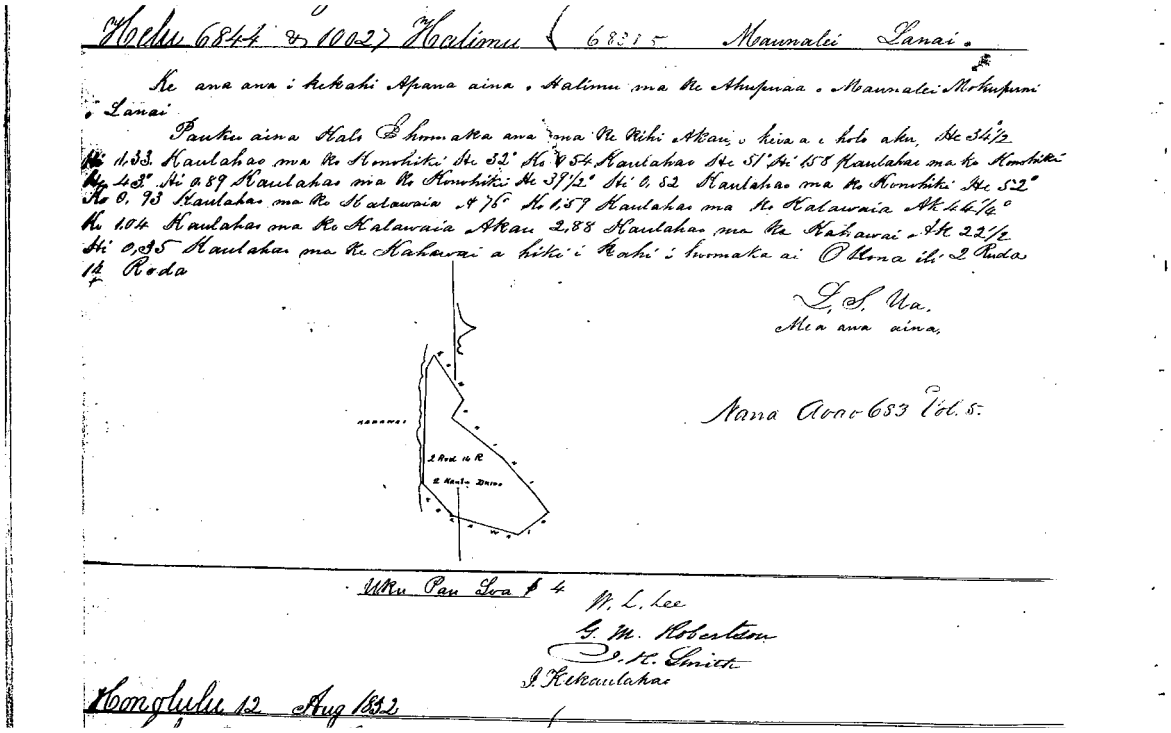

Helu 6844 & 10027 Halimu (6831 5 Maunalei Lanai.

Ke ana ana i kekahi Apana aina, Halimu ma Ke Ahupuaa, Maunalei Mokupuni, Lanai

Pauku aina Kalo Ehomaka ana ma Ke Kihi Akau, o keia a i holo aku, He 34½ Hi 1,33 Kaulahao ma Ko Konohiki He 32° Ko 0,54 Kaulahao He 51° Hi 1,58 Kaulahao ma Ko Konohiki He 43° Hi 0,89 Kaulahao ma Ko Konohiki He 39½° Hi 0,82 Kaulahao ma Ko Konohiki He 52° Ko 0,93 Kaulahao ma Ko Kalawaia A 76° Ko 1,59 Kaulahao ma Ko Kalawaia Ak 44¼° Ko 1,04 Kaulahao ma Ko Kalawaia Akau 2,88 Kaulahao ma Ke Kahawai Ak 22½ Hi 0,35 Kaulahao ma Ke Kahawai a hiki i Kahi i hoomaka ai Okona ili 2 Ruda 14 Roda

L. S. Ua.
Mea ana aina,

Nana Aoao 683 Vol. 5.

Uku Pau Loa $ 4

W. L. Lee
G. M. Robertson
J. K. Smith
J. Kekaulahao

Honolulu 12 Aug 1832

The survey of a certain parcel of land belonging to Halimu, in the Ahupuaa of Maunalei, Island of Lanai.

Section of Kalo land… [metes and bounds] … 2 Roods, 14 Rods…

Royal Patent No. 5950
Halimu
Maunalei, Lanai
Book 23:65-66

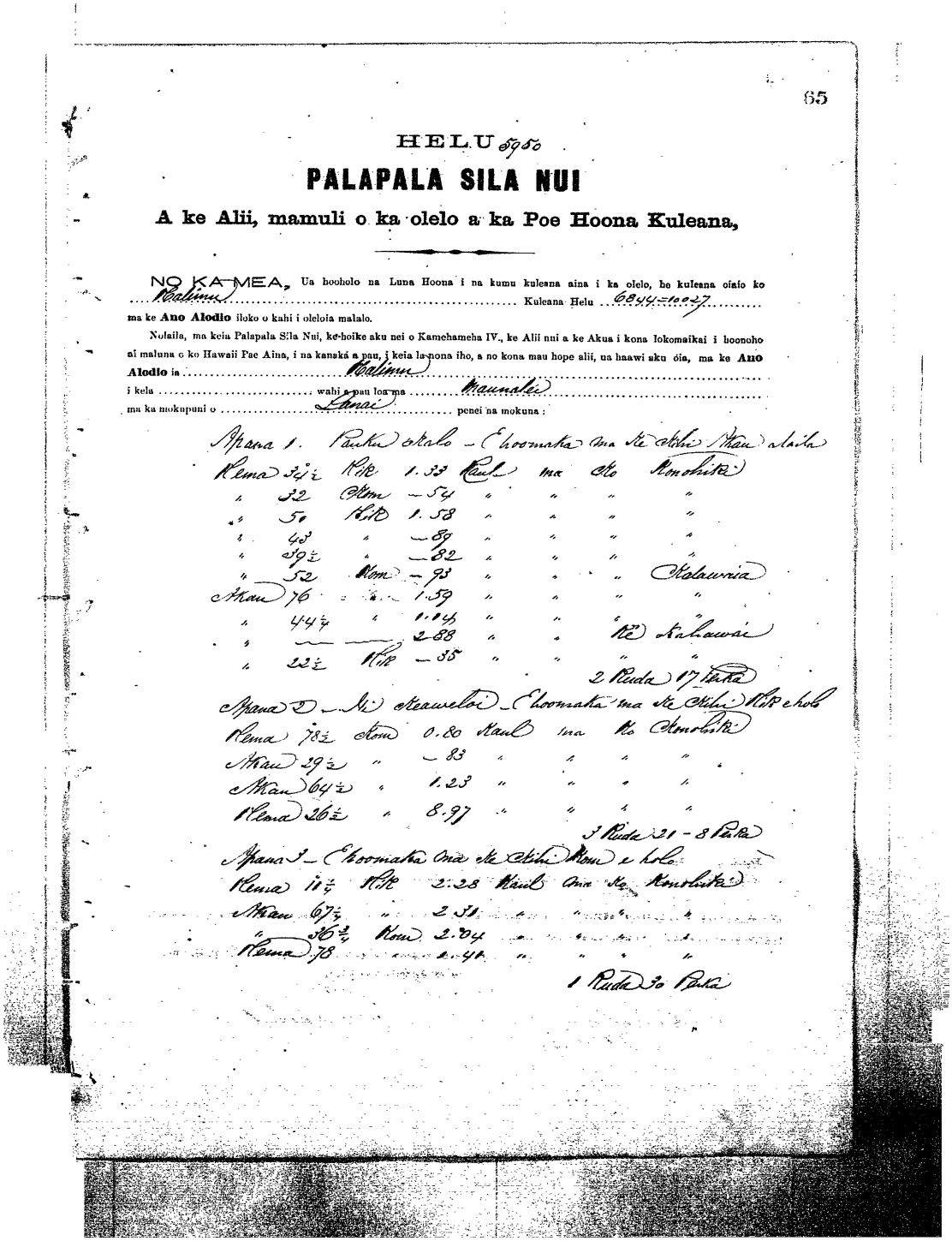

65

HELU 5950

PALAPALA SILA NUI

A ke Alii, mamuli o ka olelo a ka Poe Hoona Kuleana,

NO KA MEA, Ua hoohelo na Luna Hoona i na kumu kuleana aina i ka olelo, he kuleana oiaio ko Halimu Kuleana Helu 6844=10027
ma ke **Ano Alodio** iloko o kahi i oleloia malalo.

Nolaila, ma keia Palapala Sila Nui, ke-hoike aku nei o Kamehameha IV., ke Alii nui a ke Akua i kona lokomaikai i hoonoho ai maluna o ko Hawaii Pae Aina, i na kanaka a pau, i keia la-nona iho, a no kona mau hope alii, ua haawi aku oia, ma ke **Ano Alodio** ia Halimu
i kela wahi a pau loa ma Maunalei
ma ka mokupuni o Lanai penei na mokuna :

Apana 1. Pauku ekolu - Ehoomaka ma ke Akau Akau Aoiha
Kema 34½ Kik 1.33 Kauhale ma ke Kuhohiki
" 32 Hikina — 54 " " " "
" 50 Kik 1.58 " " " "
" 43 " — 89 " " " "
" 39½ " — 82 " " " "
" 52 Hikina — 93 " " " Holauwia
Akau 76 " 1.59 " " " "
" 44½ " 1.04 " " " "
" — — 2.88 " " Kū Kahawai
" 22½ Kik — 85 " " " "
2 Ruda 17 Paku

Apana 2 - Ki ekaawelo - Ehoomaka ma ke Akau Kik e hoh
Kema 78½ Hikina 0.80 Kauhale ma ke Kuhohiki
Akau 29½ " — 83 " " " "
Akau 64½ " 1.23 " " " "
Kema 26½ " 8.97 " " " "
1 Ruda 21 - 8 Paku

Apana 3 - Ehoomaka ma ke Akau Hikina e hele
Kema 11½ Kik 2.28 Kauhale ma ke Kuhohiki
Akau 67½ " 2.51 " " " "
" 36½ Hikina 2.04 " " " "
Kema 78 " 2.41 " " " "
1 Ruda 30 Paku

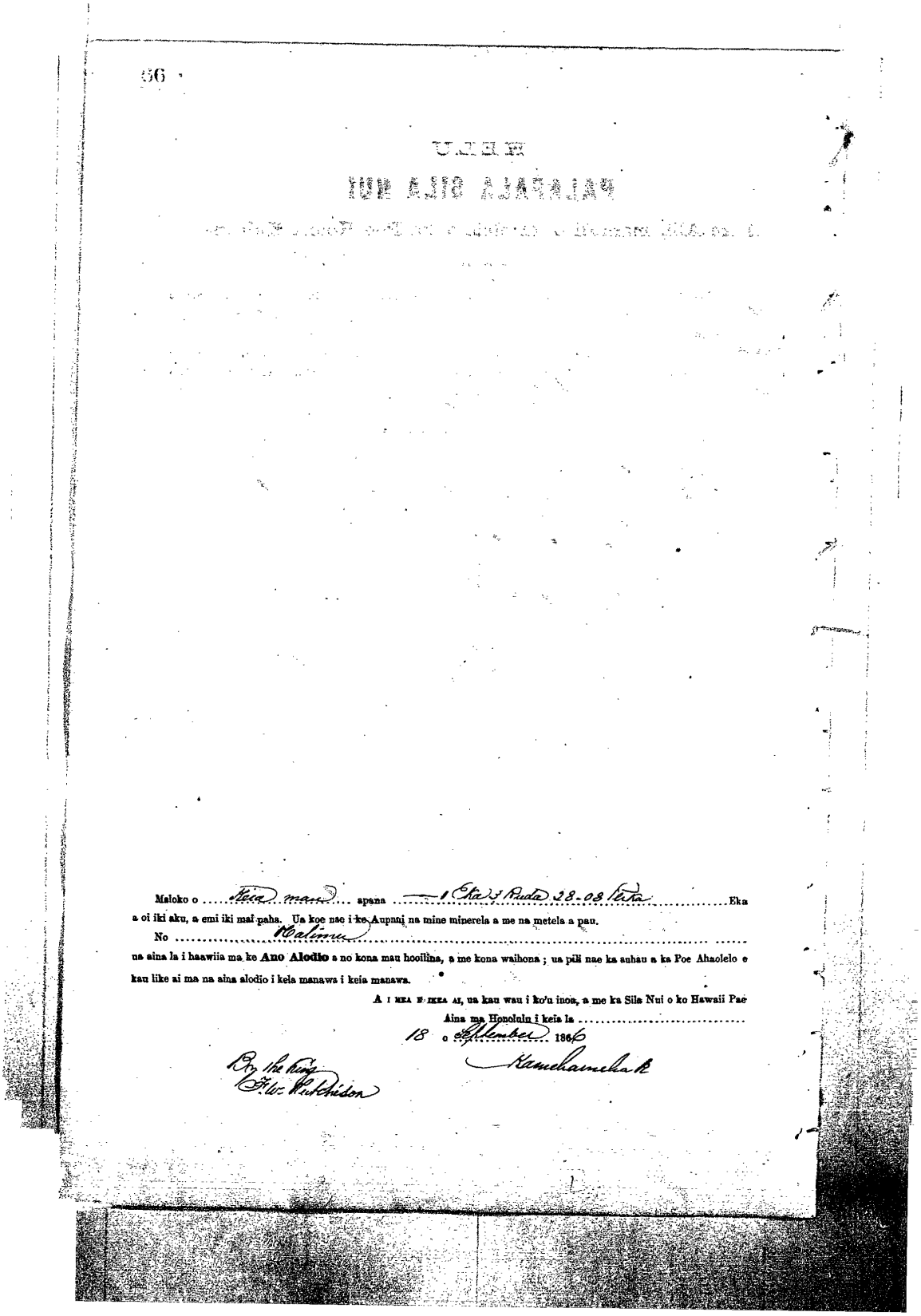

56

Maloko o ....Keia mau.... apana ....1 Eka 3 Ruda 28-08 Perka.... Eka a oi iki aku, a emi iki mai paha. Ua koe nae i ke Aupuni na mine minerela a me na metela a pau.

No ....Kalimu....

na aina la i haawiia ma ke **Ano Alodio** a no kona mau hooilina, a me kona waihona ; ua pili nae ka auhau a ka Poe Ahaolelo e kau like ai ma na aina alodio i kela manawa i keia manawa.

A I MEA E IKEA AI, ua kau wau i ko'u inoa, a me ka Sila Nui o ko Hawaii Pae Aina ma Honolulu i keia la .....

18 o September 1866

Kamehameha R

By the King
F. W. Hutchison

Helu 6845
Kapu
Kealia
Native Register 6:426

Part of group claim under Pakele et al. See Helu 6814.

Helu 6846
Malulu
Kaunolu
Native Register 6:426

Part of group claim under Pakele et al. See Helu 6814.

Helu 6846
Malulu
Kaunolu
Foreign Testimony 15:40

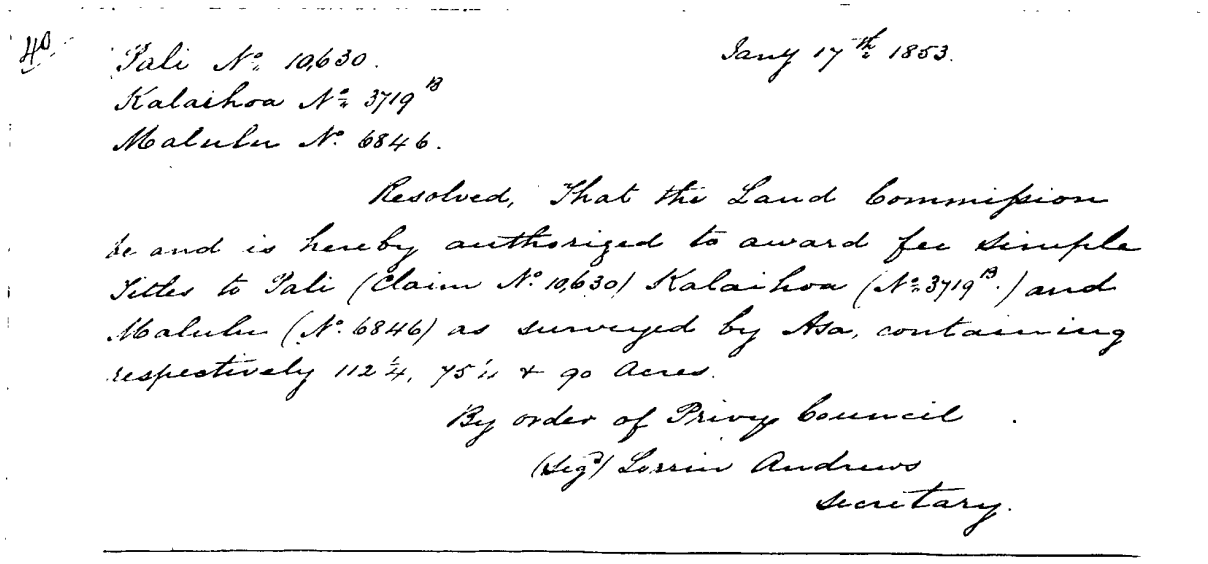

Jany 17th 1853.

Pali No. 10630.
Kalaihoa No. 3719 B
Malulu No. 6846.

Resolved, That the Land Commission be and is hereby authorized to award fee simple titles to Pali (Claim No. 10,630) Kalaihoa (No. 3719 B.) and Malulu (No. 6846) as surveyed by Asa, containing respectively 11 1/4, 75 1/10 & 90 Acres.

By order of Privy Council
(Sig.) Lorrin Andrews
Secretary.

Jany. 17th, 1853.

Resolved, that the Land Commission be and is hereby authorized to award fee simple titles to Pali (Claim No. 10,630), Kalaihoa (No. 3719 B) and Malulu (No. 6846) as surveyed by Asa, containing repsectively 11 1/4, 75 1/10 & 90 Acres.

By order of Privy Council
(Sig.) Lorrin Andrews,
Secretary.

Helu 6846
Malulu
Kaunolu
Mahele Award Book 7:208

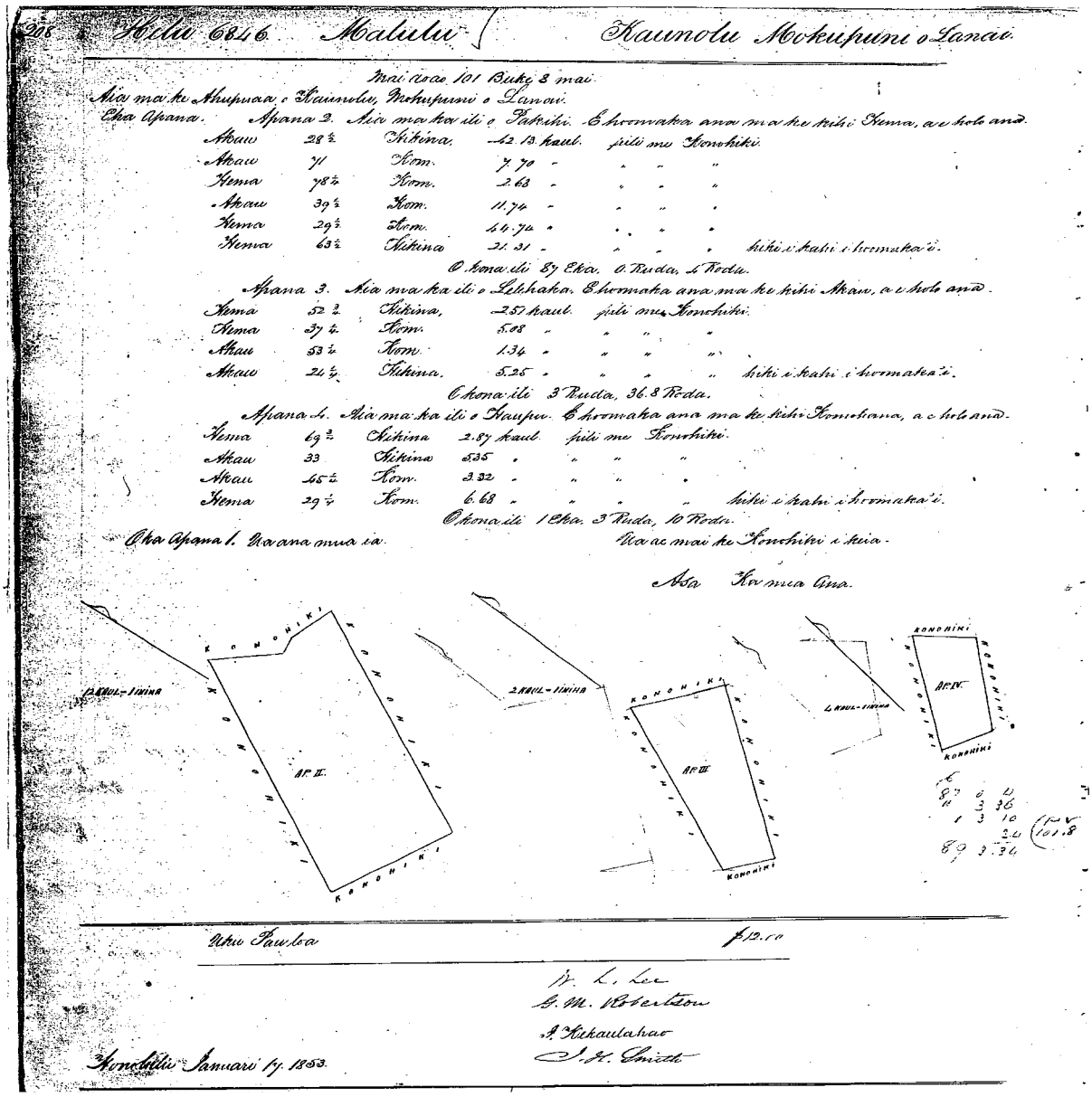

From Page 101, Book 8 [Helu 6837]

There in the Ahupuaa of Kaunolu, Island of Lanai. Four Parcels.

Parcel 2. There in the Ili of Pakihi… [metes and bounds] … 87 Acres, o Roods, 4 Rods…
Parcel 3. There in the ili of Lelehaka… [metes and bounds] … 3 Roods, 36.8 Rods…
Parcel 4. There in the Ili of Haupu… [metes and bounds] 1 Acres, 3 Roods, 10 Rods…
Parcel 1 was previously surveyed…

Royal Patent No. 5385
Malulu
Kaunolu, Lanai
Book 21:425-426

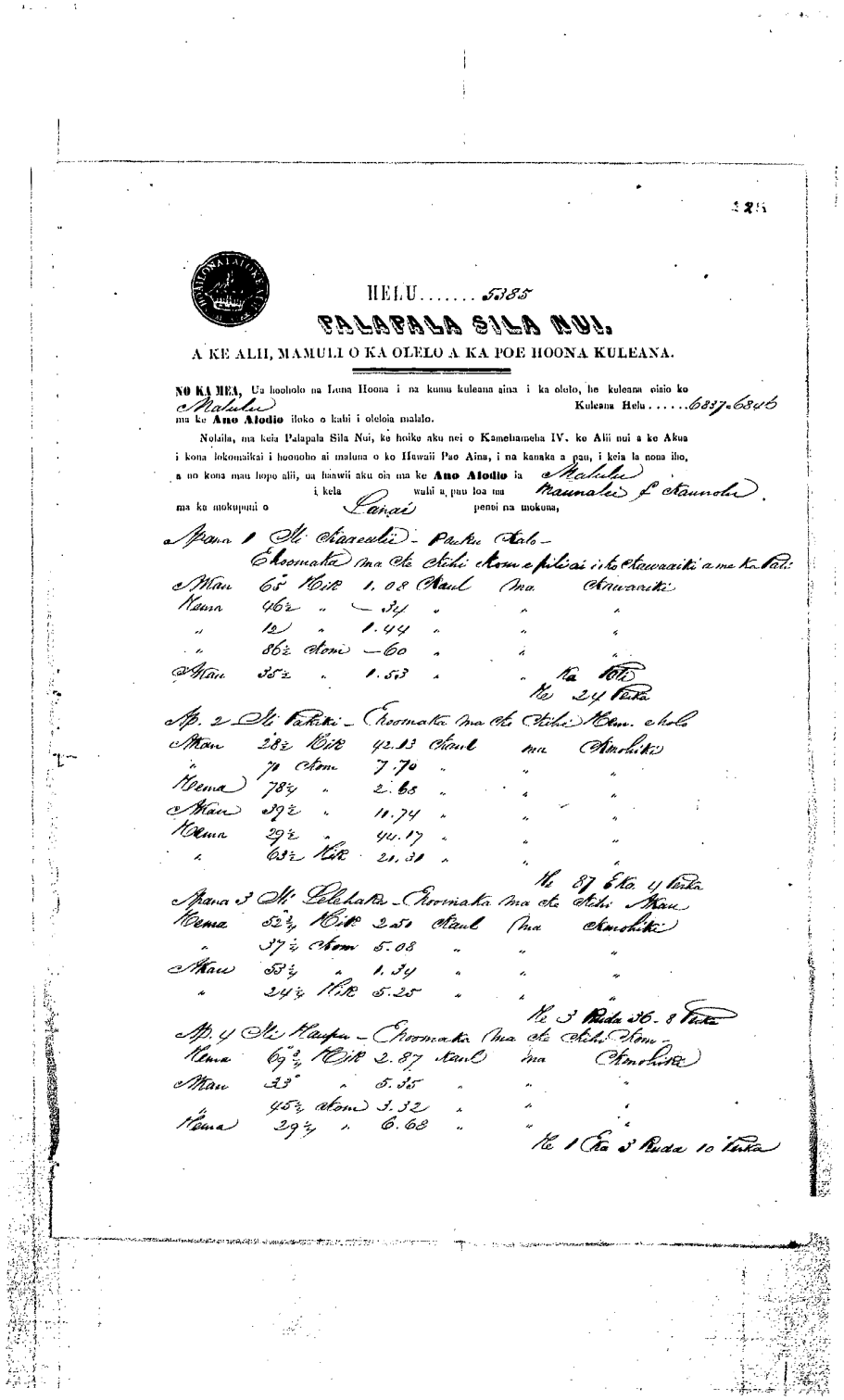

HELU..... 5385

PALAPALA SILA NUI.

A KE ALII, MAMUA O KA OLELO A KA POE HOONA KULEANA.

NO KA MEA, Ua hoohoio na Luna Hoona i na kumu kuleana aina i ka olelo, he kuleana oiaio ko Malulu Kuleana Helu.....6837-6845
ma ke **Ano Alodio** iloko o kahi i oleloia malalo.

Nolaila, ma keia Palapala Sila Nui, ke hoiko aku nei o Kamehameha IV. ke Alii nui a ke Akua i kona lokomaikai i hoonoho ai maluna o ko Hawaii Pae Aina, i na kanaka a pau, i keia la nona iho, a no kona mau hope alii, ua haawii aku oia ma ke **Ano Alodio** ia Malulu
i kela wahi a pau loa ma Kaunolu & Kaunolu
ma ka mokupuni o Lanai penei na mokuna,

Apana 1 Ma Kaaeaki - Paahu Aalo -
Eboomaka ma ke Akau Komo pilikai i ke Kawaiki a me ka Pali
Mau 65 Kik 1.08 Kaul ma Kawaiki
Kuna 46½ " 34 " " "
" 12 " 1.44 " " "
" 86½ Komo 60 " " "
Mau 35½ " 1.53 " " Ka Kik
Ke 24 Paka

Ap. 2 Ma Kahiki - Eboomaka ma ke Akau Komo aholo
Mau 28½ Kik 42.13 Kaul ma Kawahiki
" 70 Komo 7.70 " " "
Kuna 78¾ " 2.63 " " "
Mau 39½ " 10.74 " " "
Kuna 29½ " 45.17 " " "
" 63½ Kik 21.31 " " "
Ke 87 Eka 4 Paka

Apana 3 Ma Lelalaka - Eboomaka ma ke Akau Mau
Kuna 52¾ Kik 2.58 Kaul ma Kawahiki
" 37½ Komo 5.08 " " "
Mau 53¾ " 1.34 " " "
" 24¾ Kik 5.25 " " "
Ke 3 Ruda 36 - 8 Paka

Ap. 4 Ma Kaapa - Eboomaka ma ke Akau Komo -
Kuna 69¾ Kik 2.87 Kaul ma Kawahiki
Mau 33° " 5.35 " " "
45½ Komo 3.32 " " "
Kuna 29¾ " 6.68 " " "
Ke 1 Eka 3 Ruda 10 Paka

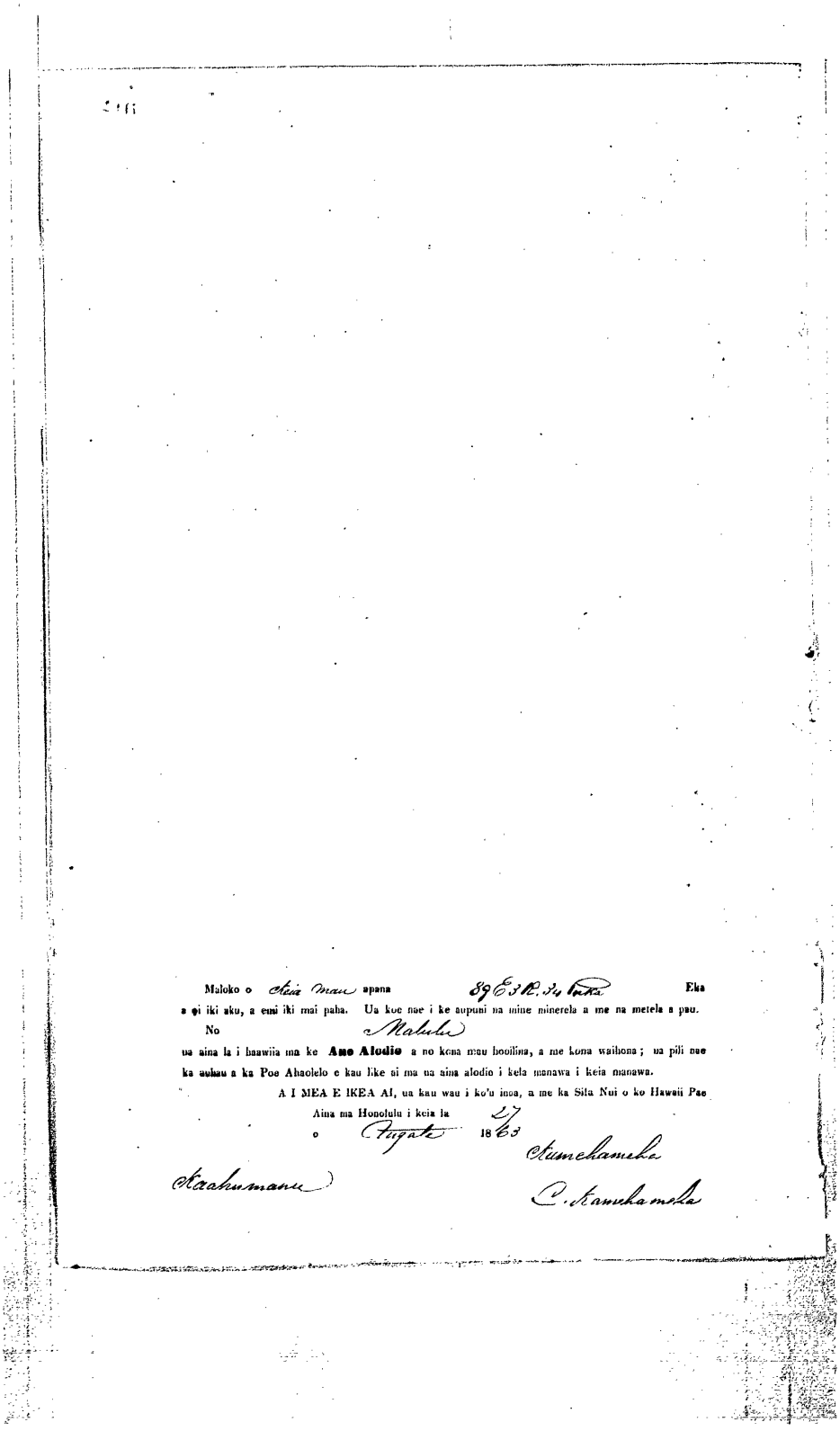

Maloko o Keia mau apana 89 E 3 R. 34 Puka Eka

a ei iki aku, a emi iki mai paha. Ua koe nae i ke aupuni na mine minerela a me na metela a pau.

No Malulu

ua aina la i haawiia ma ke **Ano Alodio** a no kona mau hooilina, a me kona waihona; ua pili nae ka auhau a ka Poe Ahaolelo e kau like ai ma na aina alodio i kela manawa i keia manawa.

A I MEA E IKEA AI, ua kau wau i ko'u inoa, a me ka Sila Nui o ko Hawaii Pae

Aina ma Honolulu i keia la 27

o Augate 1863

Kamehameha

Kaahumanu

C. Kamehameha

Helu 6891
Kauwe et al.
(part of a group claim – 79 for Lahaina, Maui; 6 for island of Lanai)
Kalulu
Native Register Volume 6:427-429

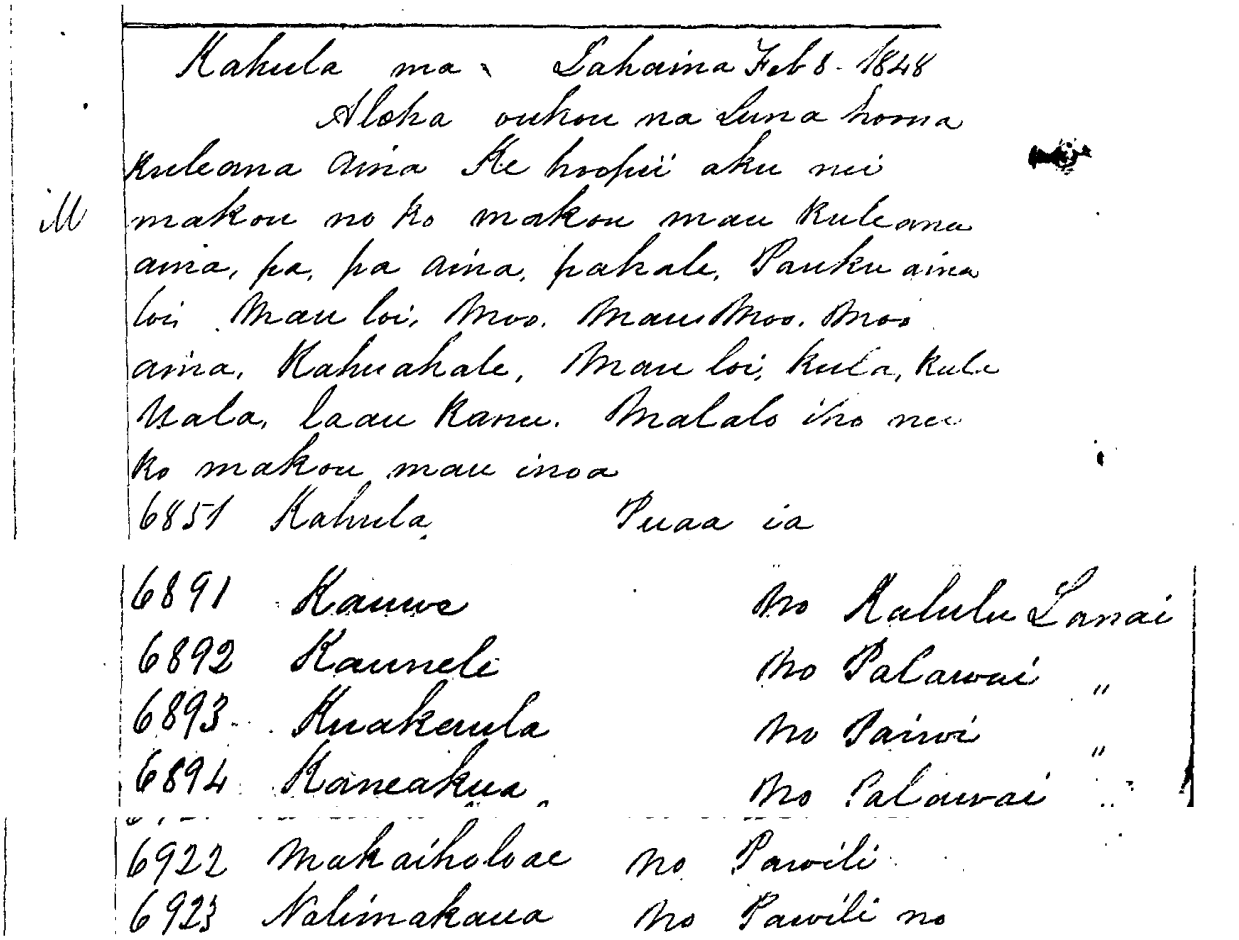

Kahula et al. Lahaina. Feb. 8, 1848

Greetings to you Commissioners who Quiet Land Titles. We make an application for our lands: lots, enclosed lands, house lots, pauku-sections of lands, single and multiple loi (taro pond fields), single and multiple moo (narrow dry land sections), houses, some loi, kula (dry land fields) (kula), uala (sweet potato) patches, and trees that have been planted. Our names follow below… [page 427];

6891	Kauwe	from Kalulu, Lanai
6892	Kaunele	from Palawai, Lanai
6893	Kuakaulu	from Paiwi, Lanai
6894	Kaneakua	from Palawai, Lanai… [page 428]
6922	Makaiholoae	from Pawili [Lanai]
6923	Nalimakaua	from Pawili also… [Lanai]

Done by 85 people.

Helu 6891
Kauwe
Kalulu
Foreign Testimony 7:87

[Note: An apparent error at the time of recording the Foreign Testimony placed this claim in Lahaina.]

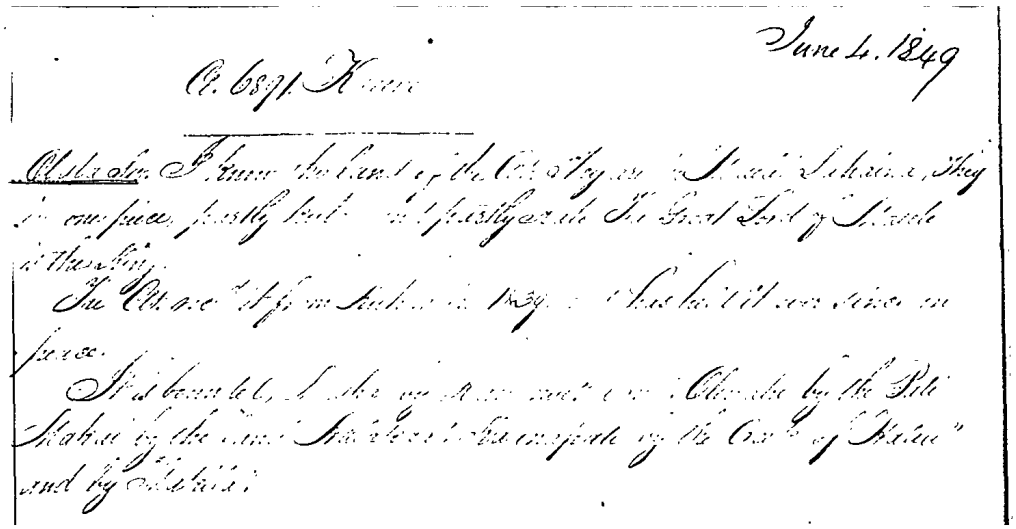

June 4, 1849

Olala, Sw. I know the land of the Clmt. They are in “Maui,” Lahaina….

Helu 6892 (see also Helu 10058)
Kaunele
Palawai
Native Register 6:428 (group claim)

Part of group claim under Kahula et al. (Helu 6851, with Maui claims).

Helu 6892
Kaunele
Foreign Testimony 7:87

[Note: An apparent error at the time of recording the Foreign Testimony placed this claim in Lahaina.]

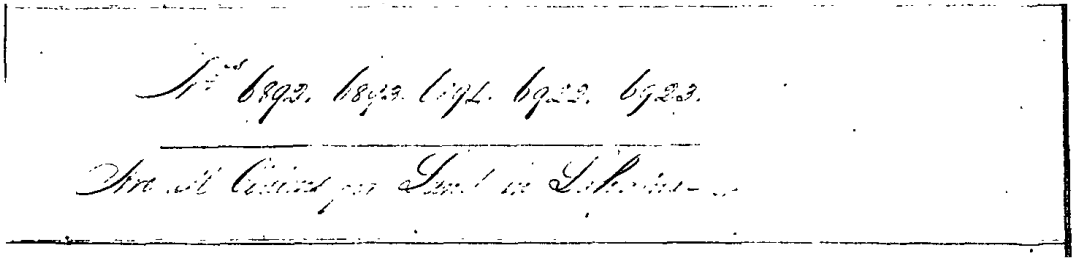

No.s 6892, 6893, 6894, 6922, 6923.

Are all Claims for Land in Lahaina.

Helu 6893
Kuakaula (Kuokaulu)
Paiwi (at Pawili)
Native Register 6:428 (group claim)

Part of group claim under Kahula et al. (Helu 6851, with Maui claims).

Helu 6893
Kuakaula
Foreign Testimony 7:87

[Note: An apparent error at the time of recording the Foreign Testimony placed this claim in Lahaina. See Helu 6892.]

Helu 6894
Kaneakua
Palawai
Native Register 6:428 (group claim)

Part of group claim under Kahula et al. (Helu 6851, with Maui claims).

Helu 6894
Kaneakua
Foreign Testimony 7:87

[Note: An apparent error at the time of recording the Foreign Testimony placed this claim in Lahaina. See Helu 6892.]

Helu 6922
Makaiholoae
Pawili
Native Register 6:429

Part of group claim under Kahula et al. (Helu 6891, with Maui claims).

Helu 6922
Makaiholoae
Foreign Testimony 7:87

[Note: An apparent error at the time of recording the Foreign Testimony placed this claim in Lahaina. See Helu 6892.]

Helu 6923
Nalimakaua
Pawili
Native Register 6:429

Part of group claim under Kahula et al. (Helu 6851, with Maui claims).

Helu 6923
Nalimakaua
Foreign Testimony 7:87

[Note: An apparent error at the time of recording the Foreign Testimony placed this claim in Lahaina. See Helu 6892.]

Helu 7638
Kaliliaumoku, I.
Maunalei
Native Register 6:437-438

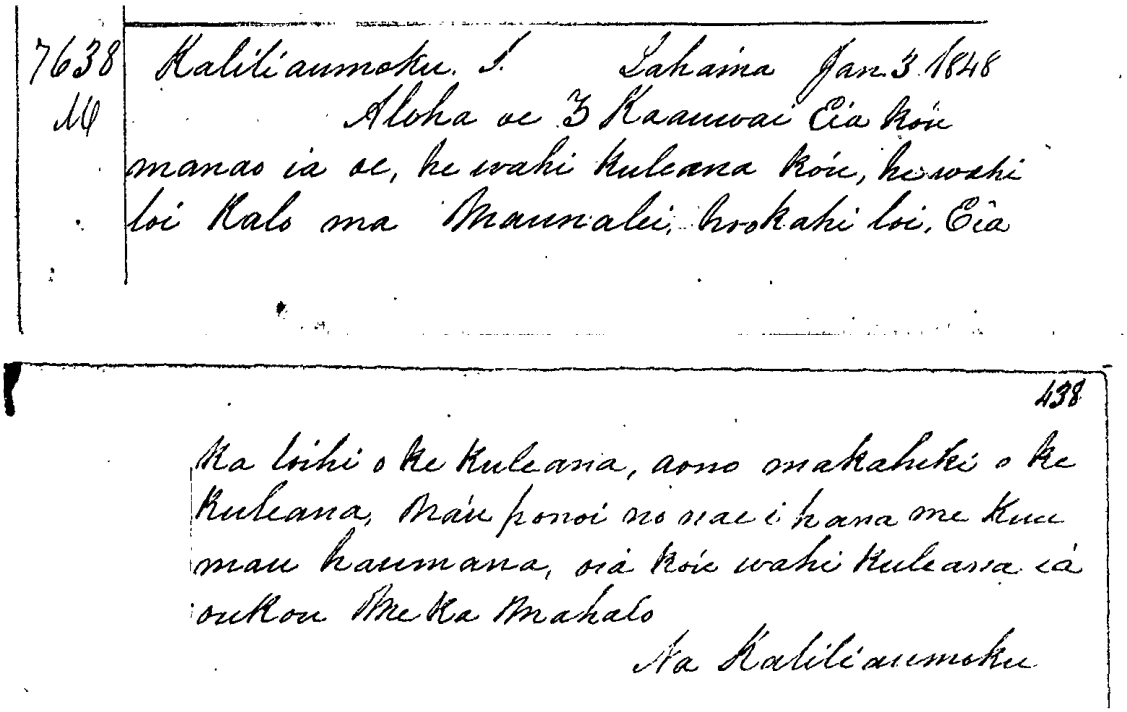

7638 Kaliliaumoku. I. Lahaina Jan. 3. 1848
M Aloha oe Z Kaauwai Eia kou
manao ia oe, he wahi kuleana kou, he wahi
loi kalo ma Maunalei, hookahi loi. Eia

438

ka loihi o ke kuleana, aono makahiki o ke
kuleana, Mau ponoi no nae i hana me kuu
mau haumana, oia kou wahi kuleana ia
oukou Me ka Mahalo
Na Kaliliaumoku

Lahaina. Jan. 3, 1848.

Aloha to you Z. Kaauwai. Here is my thought to you. I have a small property.There is a place with a loi kalo in Maunalei, one loi. Here is how long the property has been held. Six years. It was made by me and my students. That is my claim to you. With appreciation.

By Kaliliaumoku.

Helu 7638
I. Kaliliaumoku
Ainaiki, Maunalei
Native Testimony 13:265-266

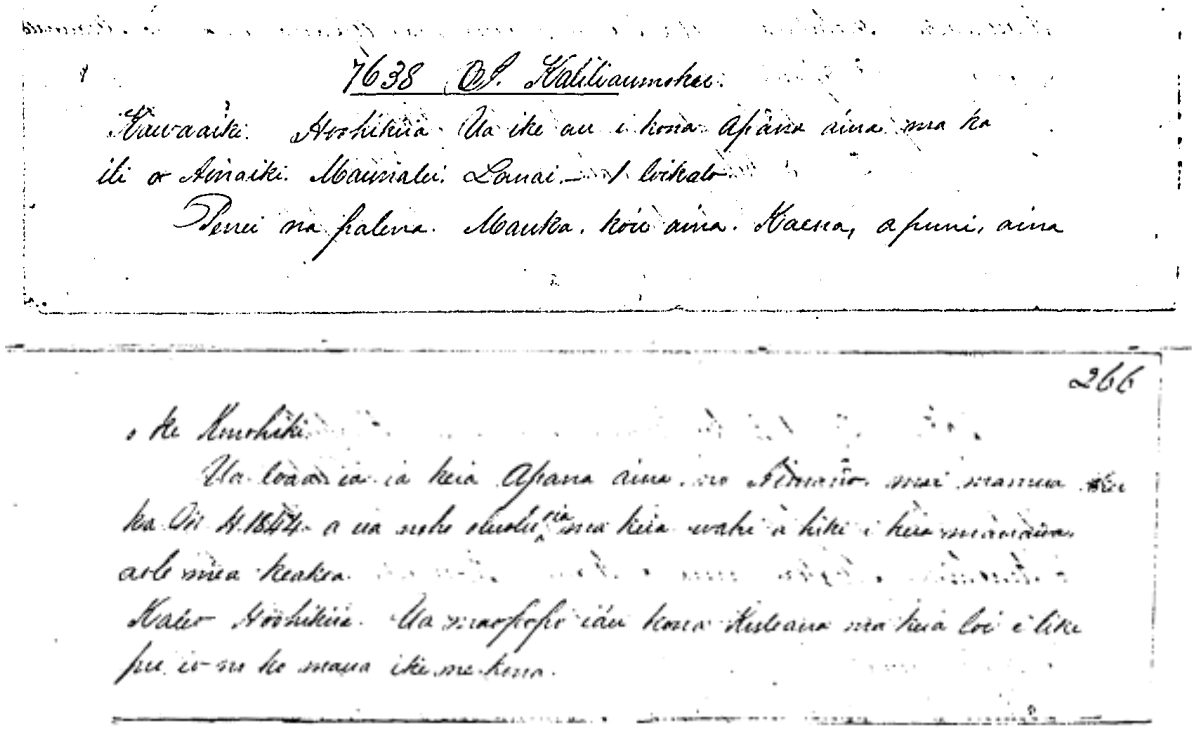

Kawaaiki, Sworn. I know his Parcel of land in the ili of Ainaiki, Maunalei. 1 loi kalo.

The boundaries are thus, Mauka, my lnad. Kaena and all about, land of the Konohiki.

He recieved this Parcel of land from Aimano, before the the eyar 1844. He has resided there peacably to the present time. No one has objected.

Kaleo, Sworn. I know his property at this loi. Our knowledge is the same.

Helu 7638
Kaliliaumoku
Ainaiki, Maunalei
Mahele Award Book 5:681

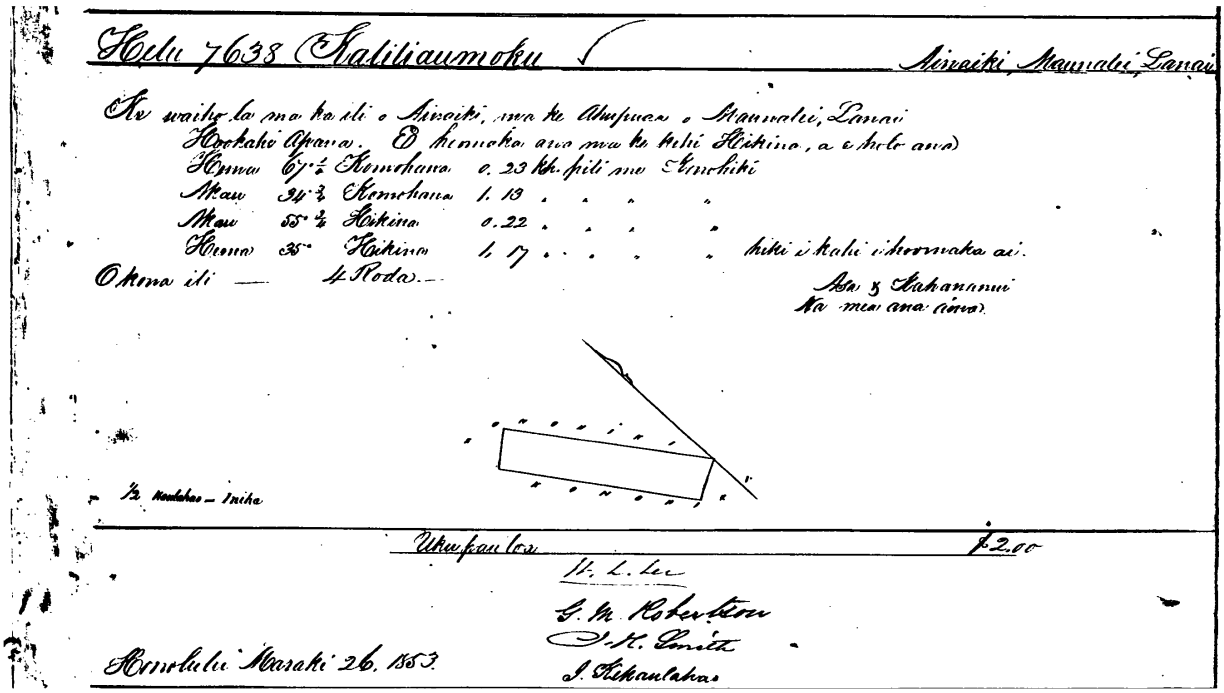
Helu 7638 Kaliliaumoku — Ainaiki, Maunalei, Lanai

Ke waiho la ma ka ili o Ainaiki, ma ke Ahupuaa o Maunalei, Lanai
Hookahi Apana. E hoomaka ana ma ke kihi Hikina, a e holo ana)
Hema 67 1/2 Komohana 0.23 kh. pili me Konohiki
Akau 34 3/4 Komohana 1.13 " " " "
Akau 55 3/4 Hikina 0.22 " " " "
Hema 35 Hikina 1.17 " " " " hiki i kahi i hoomaka ai.
O kona ili — 4 Roda.—
Asa & Kahananui
Na mea ana aina.

1/2 Kaulahao — Iniha

Ukupau loa $2.00

H. L. Lee
G. M. Robertson
J. H. Smith
J. Kekaulahao

Honolulu Maraki 26. 1853.

Situated in the ili of Ainaiki, in the Ahupuaa of Maunalei, Lanai.

One Parcel... [metes and bounds] ... 4 Rods...

Helu 7712
M. Kekuanaoa for M. Kekuaiwa
Kaohai
Foreign Testimony 3:410

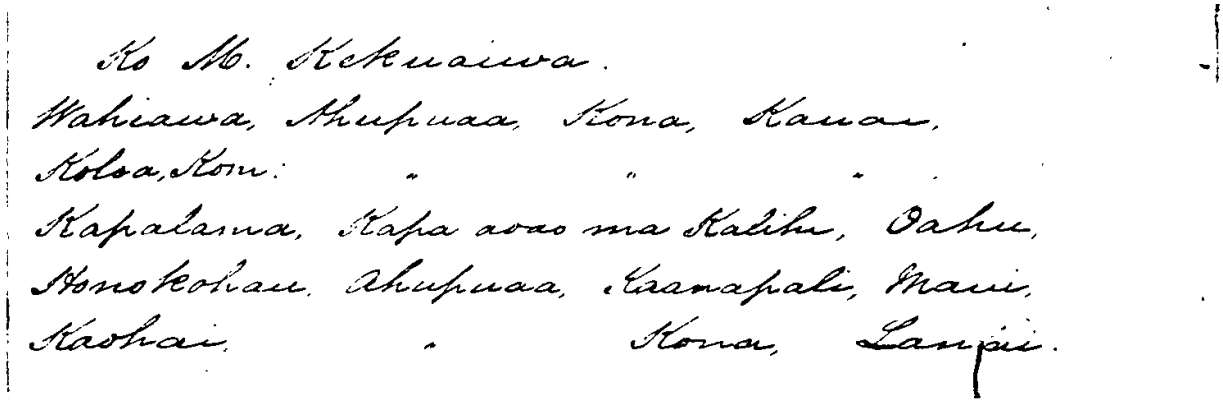
Ko M. Kekuaiwa.
Wahiawa, Ahupuaa, Kona, Kauai,
Koloa, Kon. " " "
Kapalama, Kapa aoao ma Kalihi, Oahu,
Honokohau, Ahupuaa, Hamakua, Maui,
Kaohai, " Kona, Lanai.

... Kaohai Ahupuaa, Kona, Lanai.

Helu 7713
Victoria Kamamalu
Kaa
Native Register 5:441

Mahele Aina:

…Kaa Ahupuaa, Lanai…

Helu 7713
Victoria Kamamalu
Kaa
Foreign Testimony 3:409

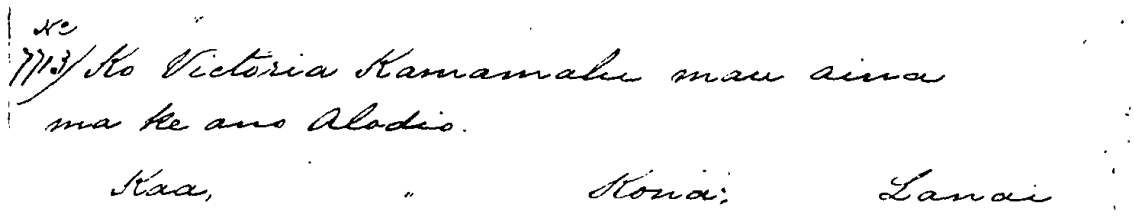
Helu 7713 Ko Victoria Kamamalu mau aina
ma ke ano Alodio.
Kaa, " Kona; Lanai

Victoria Kamamalu's Allodial title lands…

…Kaa Ahupuaa, Kona, Lanai…

Helu 7713 (Apana 29)
Victoria Kamamalu
Kaa
Mahele Award Book 10:445

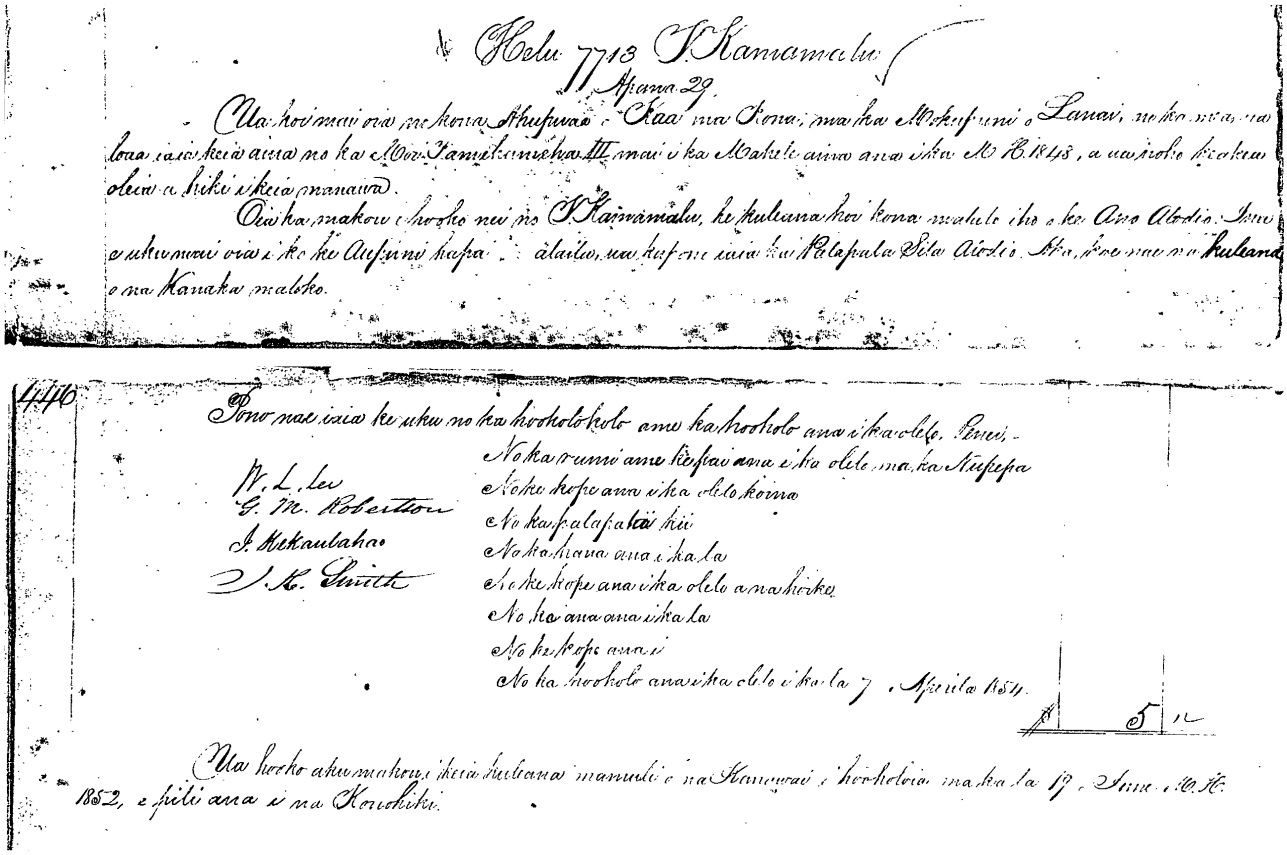

Parcel 29

She has applied for her Ahupuaa of Kaa, in Kona, on the Island of Lanai, becasue she recieved it fromthe King, Kamehameha III, in the land Division, in the year 1848. She has possessed it without opposition to this time... The kuleana of the people therein are retained...

Royal Patent No. 4475
Kamamalu, V.
Kaa, Lanai
Book 18:405-406

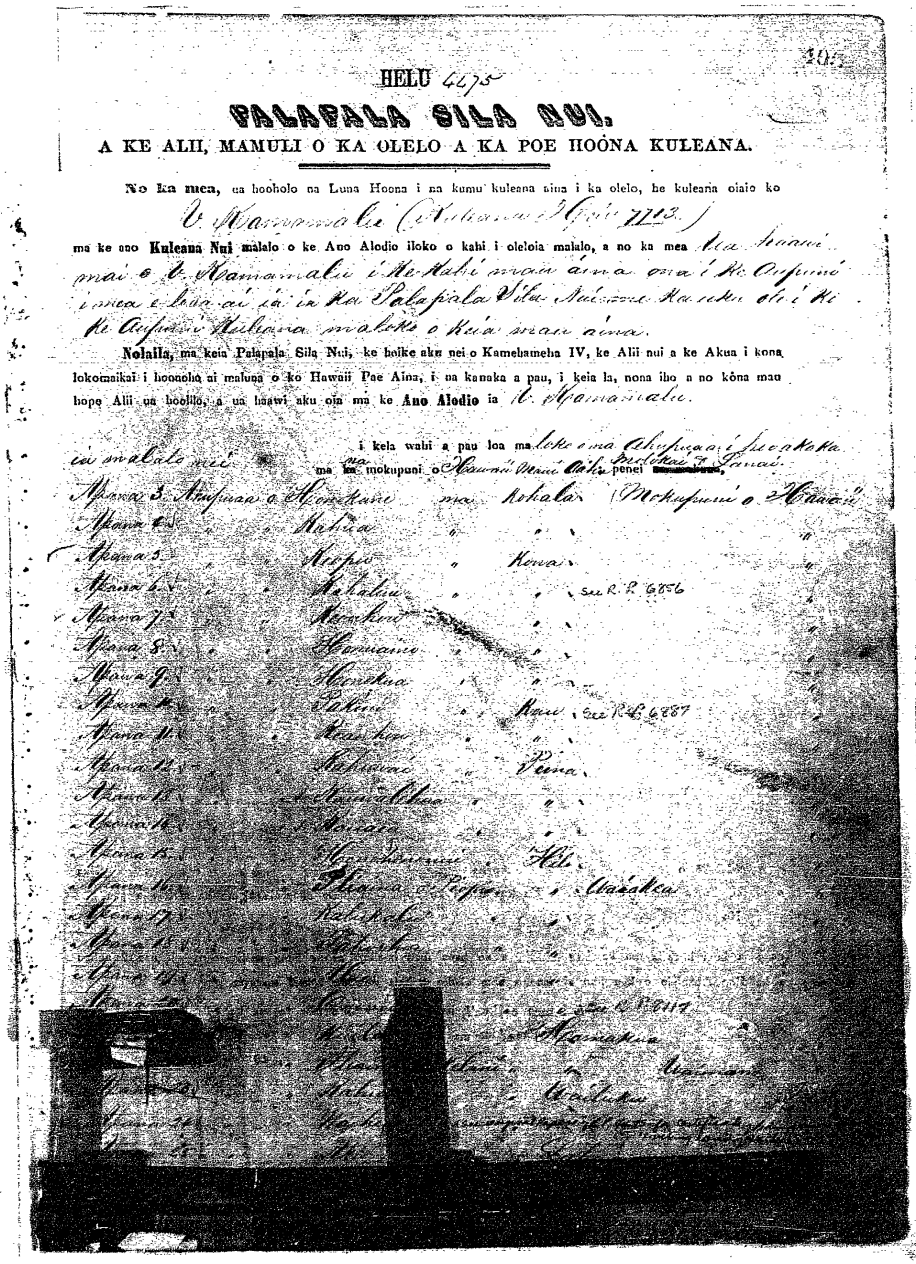

HELU 4475

PALAPALA SILA NUI.

A KE ALII, MAMULI O KA OLELO A KA POE HOÒNA KULEANA.

No ka mea, ua hooholo na Luna Hoona i na kumu kuleana aina i ka olelo, he kuleana oiaio ko

V. Kamamalu (Kuleana #7713.)

ma ke ano **Kuleana Nui** malalo o ke Ano Alodio iloko o kahi i oleloia malalo, a no ka mea Ua hoonoi mai o V. Kamamalu i Ke Alii nona ka aina ona i Ke Aupuni i mea e loaa ai ia ia ka Palapala Sila Nui e like me ka mea i Ke Aupuni Kuleana malalo o Keia mea aina.

Nolaila, ma keia Palapala Sila Nui, ke hoike aku nei o Kamehameha IV, ke Alii nui a ke Akua i kona lokomaikai i hoonoho ai maluna o ko Hawaii Pae Aina, i na kanaka a pau, i keia la, nona iho a no kona mau hope Alii ua hoolilo, a ua haawi aku oia ma ke **Ano Alodio** ia V. Kamamalu.

ia malalo nei i kela wahi a pau loa ma loko o ma Aupuna i Kuahaka ma ka mokupuni o Hawaii Mauí Oahu penei

Apana 1.	Kuahaka	ma	Kohala (Mokupuni o Hawaii)
Apana 2.	Kahua	"	"
Apana 3.	Kapa	"	Kona "
Apana 4.	Kalukiu	"	" See R.P. 6856
Apana 5.	Kaukini	"	"
Apana 6.	Komaua	"	"
Apana 7.	Kaukua	"	"
Apana 8.	Pokua	"	Kau See R.P. 6887
Apana 9.	Kaaikoa	"	"
Apana 10.	Kahawai	"	Puna "
Apana 11.	Kapaahoa	"	"
Apana 12.	Kahaiki	"	"
Apana 13.	Kaaha	"	Hilo "
Apana 14.	Pepeo	"	Waiakea "
Apana 15.	Kalehale	"	"
Apana 16.	Kaiwiki	"	"
Apana 17.	Kaa	"	" See R.P. 6117
Apana 18.	Kaapahu	"	Hamakua "
Apana 19.	Kaiholena	"	"
Apana 20.	Kaiwilei	"	Honuaula "
Apana 21.	Kaupo	"	"
Apana 22.	Kaapahu	"	"

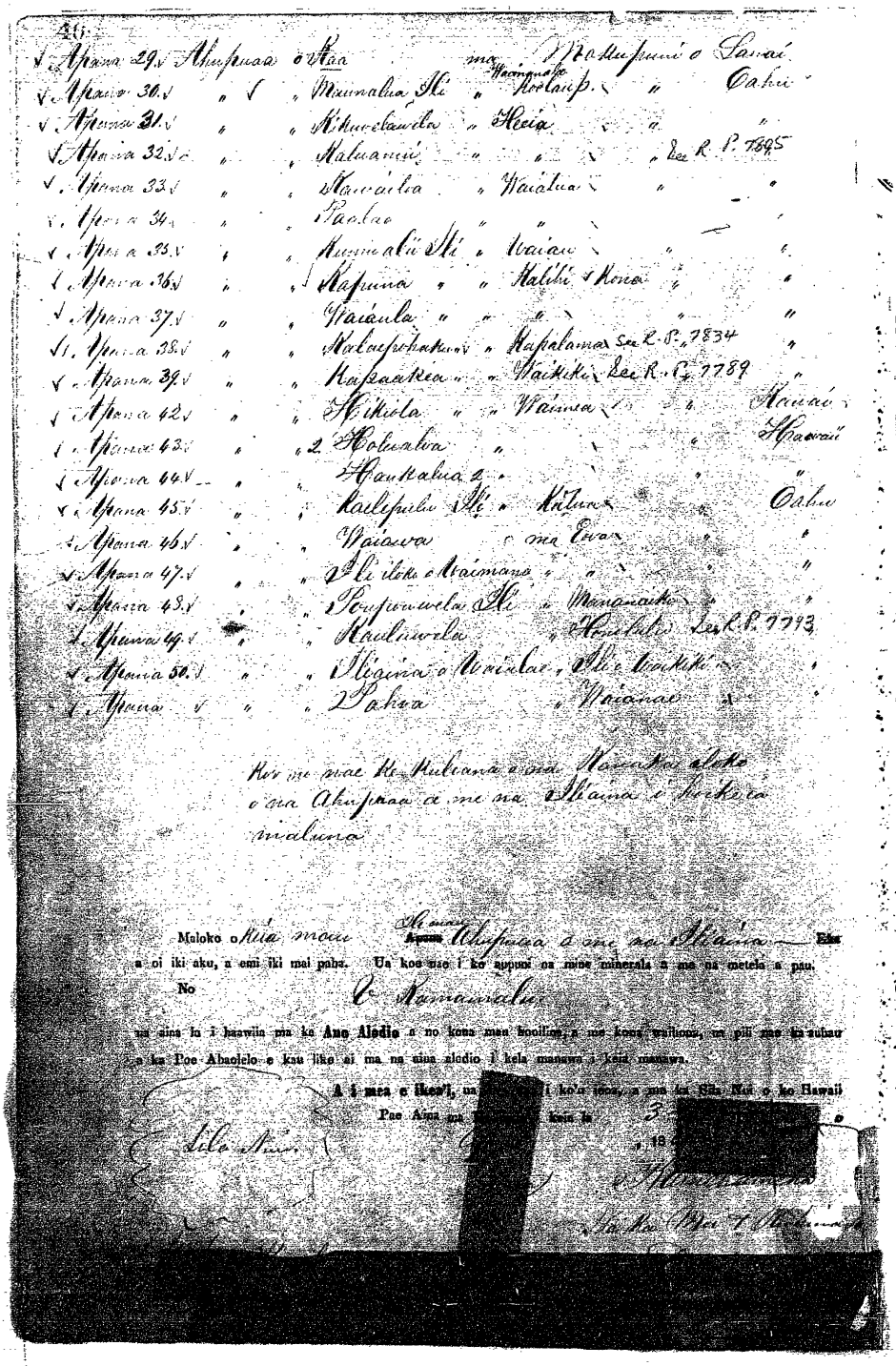

Helu 7714 B
Moses Kekuaiwa
Kaohai
Native Register 5:444

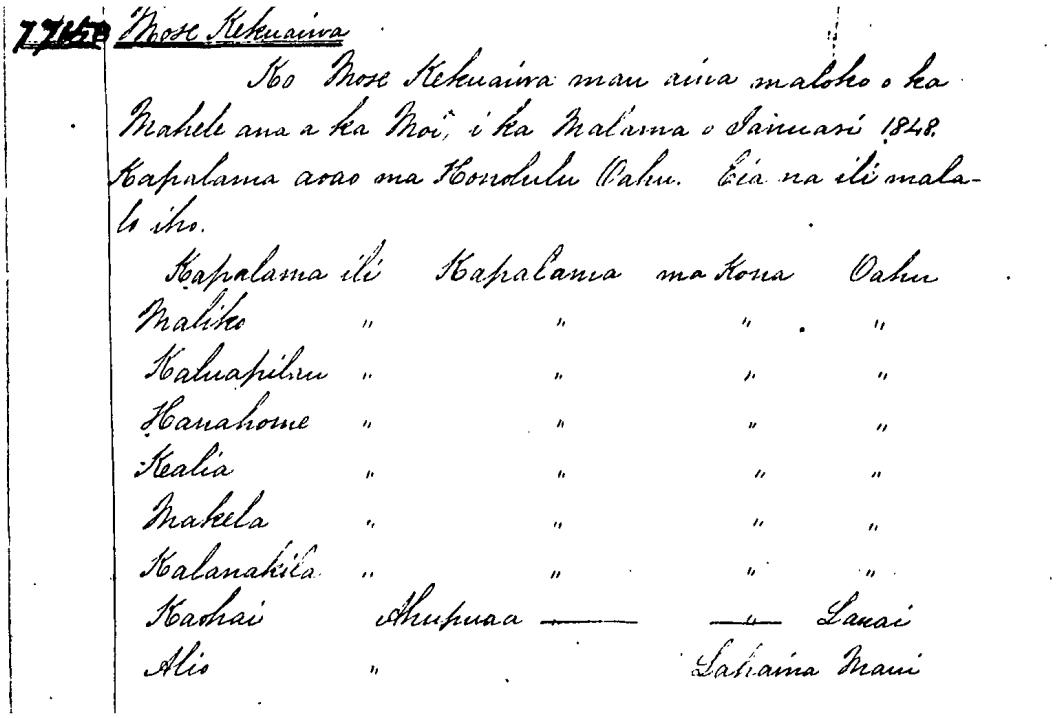

7714 B Mose Kekuaiwa

No Mose Kekuaiwa mau aina maloko o ka Mahele ana a ka Moi, i ka Malama o Januari 1848. Kapalama aoao ma Honolulu Oahu. Eia na ili malalo iho.

Kapalama	ili	Kapalama	ma Kona	Oahu
Maliko	"	"	"	"
Kahuapilau	"	"	"	"
Hanahome	"	"	"	"
Kealia	"	"	"	"
Makela	"	"	"	"
Kalanakila	"	"	"	"
Kaohai	Ahupuaa	——	——	Lanai
Alio	"			Lahaina Maui

Moses Kekuaiwa's land in the Division with the King, during the month of January, 1848…

…Kaohai Ahupuaa, Lanai…

Helu 7714 B
M. Kekuanaoa (for M. Kekuaiwa)
Kaohai (Apana 1)
Mahele Award Book 9:257

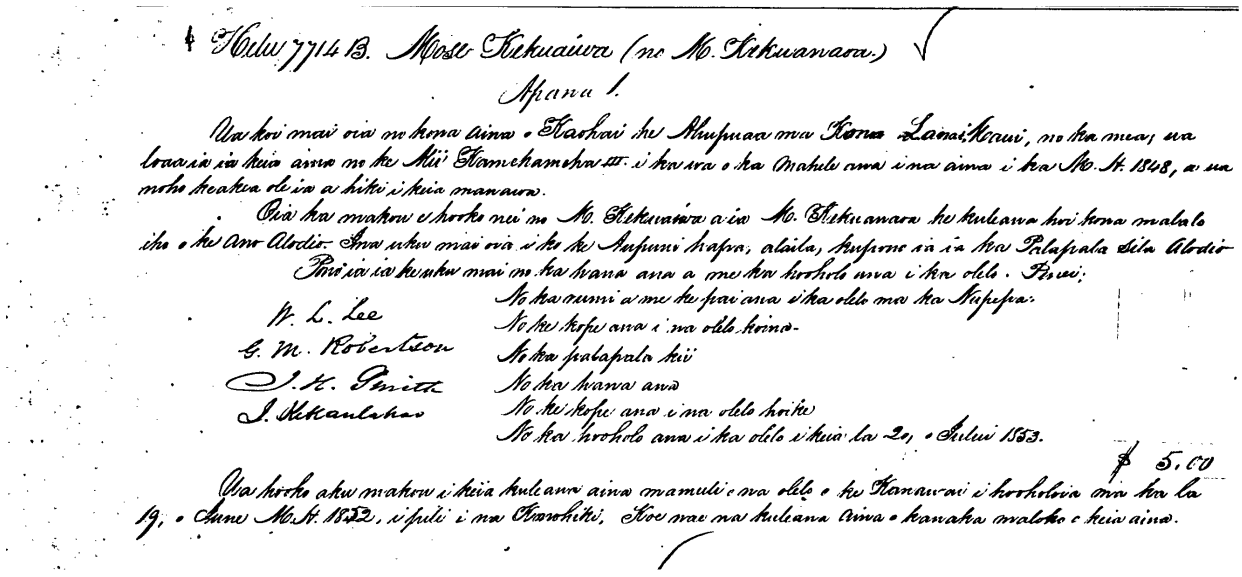

Helu 7714 B. Mose Kekuaiwa (no M. Kekuanaoa.)

Apana 1.

Ua koi mai oia no kona aina o Kaohai he Ahupuaa ma Kona Lanai, Maui, no ka mea; ua loaa ia ia keia aina no ke Alii Kamehameha III. i ka wa o ka Mahele ana i na aina i ka M. H. 1848, a ua noho keakea ole ia a hiki i keia manawa.

Oia ka makou e hooko nei no M. Kekuaiwa a ia M. Kekuanaoa he kuleana hoi kona malalo iho o ke Ano Alodio. Ina uku mai oia i ko ke Aupuni hapa, alaila, kupono ia ia ka Palapala Sila Alodio. Pono ia ia ke uku mai no ka hana ana a me ka hooholo una i ka olelo. Penei:

W. L. Lee — No ka rumi a me ke pai ana i ka olelo ma ka Napepa.
G. M. Robertson — No ke kope ana i na olelo koina.
J. K. Smith — No ka palapala kii
J. Kekaulahao — No ka hana ana
No ke kope ana i na olelo hoike
No ka hooholo ana i ka olelo i keia la 20, o Jului 1853.

$ 5.00

Ua hooko aku makou i keia kuleana aina mamuli o na olelo o ke Kanawai i hooholoia ma ka la 19, o June M. H. 1852, i pili i na Kanohiki. Koe nae na kuleana aina o kanaka maloko o keia aina.

Parcel 1.

He has applied for his land, Kaohai, an Ahupuaa in Kona, Lanai, Maui, because he received it from the King, Kamehameha III, at the time of the land Division in the year 1848. He has possessed it without opposition to this time… The land rights of the people within this land are retained.

Royal Patent No. 8420
Kekuanaoa, M.
Kaohai, Lanai
Book 36:383-385

383

Land Patent No. 8420

Issued
In Confirmation of Land Commission Award.

Whereas, the Board of Commissioners to quiet Land Titles, did, by their decision, award by Land Commission Award No. 7714-B, ap. 1 *to*

MOSE KEKUAIWA NO M. KEKUANAOA

an estate OF FREEHOLD LESS THAN ALLODIAL *in the land hereinafter described, and*

WHEREAS, application has been made to the Commissioner of Public Lands by HAWAIIAN PINEAPPLE COMPANY, LIMITED, *the present owner of said land for a Patent covering same, and*

WHEREAS, this award was made by name only and a Certificate of Boundary, numbered 55, containing a description of Survey defining the boundaries thereof, has been filed with the Commissioner of Public Lands, and

WHEREAS, the Government Commutation was released by resolution of the Privy Council, dated Aug. 27, 1850, for the surrender by him of lands in lieu thereof, as mentioned on page 408 of volume 5 of record of Foreign Testimony.

NOW, THEREFORE, the Governor of the Territory of Hawaii, in conformity with the laws of the United States of America and of the Territory of Hawaii, by this Patent makes known to all men that he has this day granted and confirmed absolutely, in Fee Simple, unto

MOSE KEKUAIWA NO M. KEKUANAOA

all of the land situate at KAOHAI

in the District of *Island of* LANAI *bounded and described as follows:*

Commencing at a red wood post (The same being the point of Commencement of Paawili survey) on the South East side of a small inlet of the Sea at a place called Halekalaoa, the boundary runs:

1. S. 56° 46' W. true 6454.4 feet, along Paawili up gulch to a rock a little above head of same marked with a cross;
2. S. 71° 59' W. true 8489 feet along Paawili to a red wood post on a hill at the North West edge of a gulch;
3. Thence following (along Paawili) up bottom of above mentioned gulch to a point at head of same; which point bears S 75° 25' W. true 5642 feet from the above red wood post on hill;
4. N. 76° 50' W. true 1000 feet along Paawili across top of mountain to a concrete post at a place called "Haalele Paakai". Thence
5. S. 41° 57' W. true 1290 feet along Palawai down ridge to top of a red hill. Thence

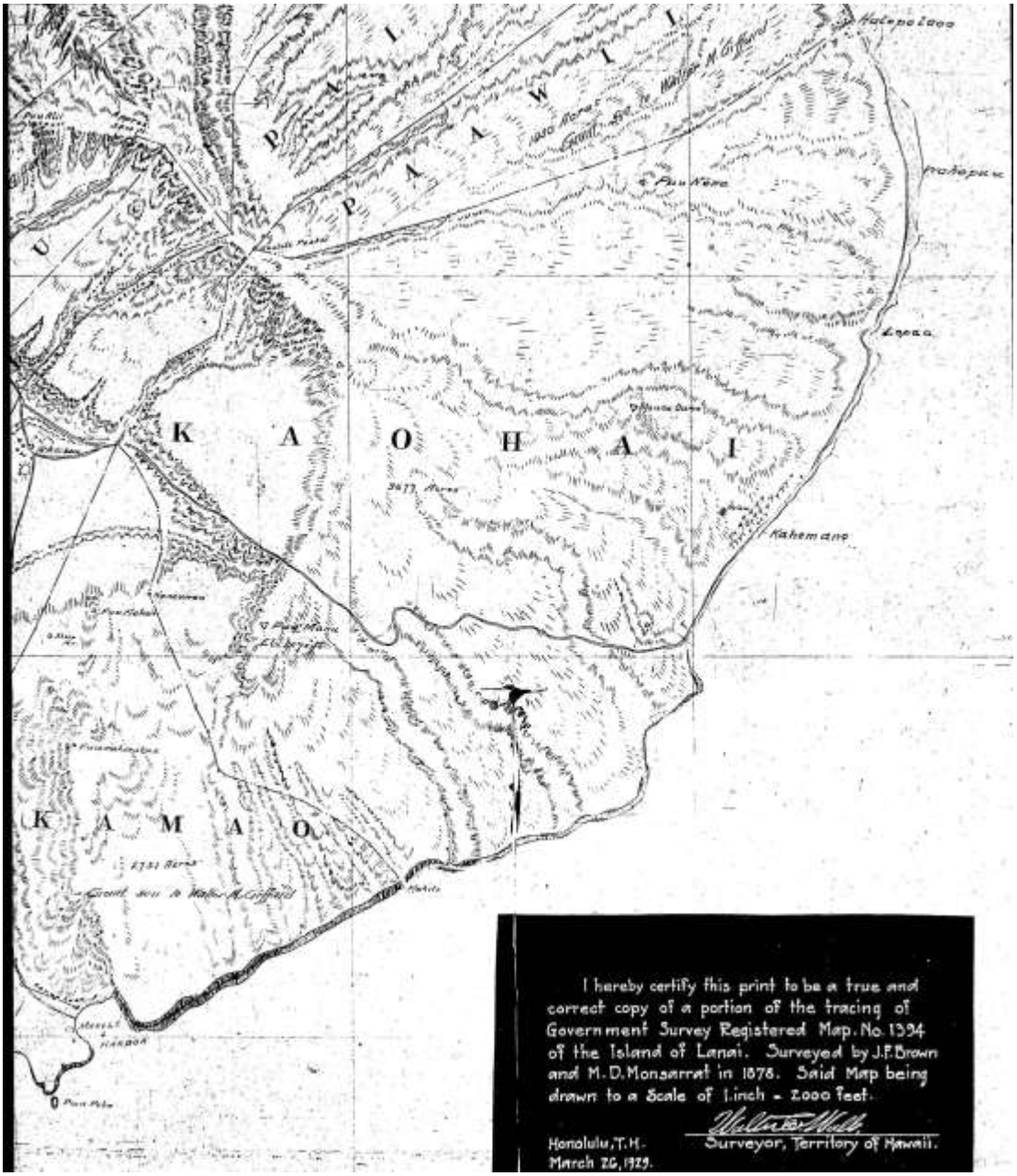
K A O H A I
K A M A O
Kahemano
I hereby certify this print to be a true and correct copy of a portion of the tracing of Government Survey Registered Map. No. 1394 of the Island of Lanai. Surveyed by J.F. Brown and M.D. Monsarrat in 1878. Said Map being drawn to a Scale of 1 inch = 2000 feet.
Honolulu, T.H.
March 26, 1929.
Surveyor, Territory of Hawaii.

Containing 9677 Acres *more or less.*

TO HAVE AND TO HOLD the above granted Land in Fee Simple absolute unto the said

MOSE KEKUAIWA NO M. KEKUANAOA

and the heirs and assigns of the said Mose Kekuaiwa No M. Kekuanaoa *forever.*

IN WITNESS WHEREOF, the Governor of the Territory of Hawaii, has hereto set his hand and caused the Great Seal of the Territory to be hereunto affixed, this 5th *day of* April *A. D. 19*29

BY THE GOVERNOR:

W. R. Farrington

Commissioner of Public Lands.

Approved as to form:

Deputy Attorney General.

Written by A S B

Checked by S. D.

Helu 8519 B (see also Helu 595)
Pane (Fanny Young)
Maunalei
Native Register 3:708-709

Na Aina Hooilina (Bequeathed lands):

…Maunalei Ahupuaa, Lanai.

Helu 595 (see Helu 8519 B)
T.C.B. Rooke for Pane (heirs of Olohana)
Maunalei
Foreign Register 2:69

…Lanai 6th. One land in the Island of Lanai, called Maunalei…

Helu 8519 B (Part 4)
Pane (Fanny Young)
Maunalei
Mahele Award Book 10:305

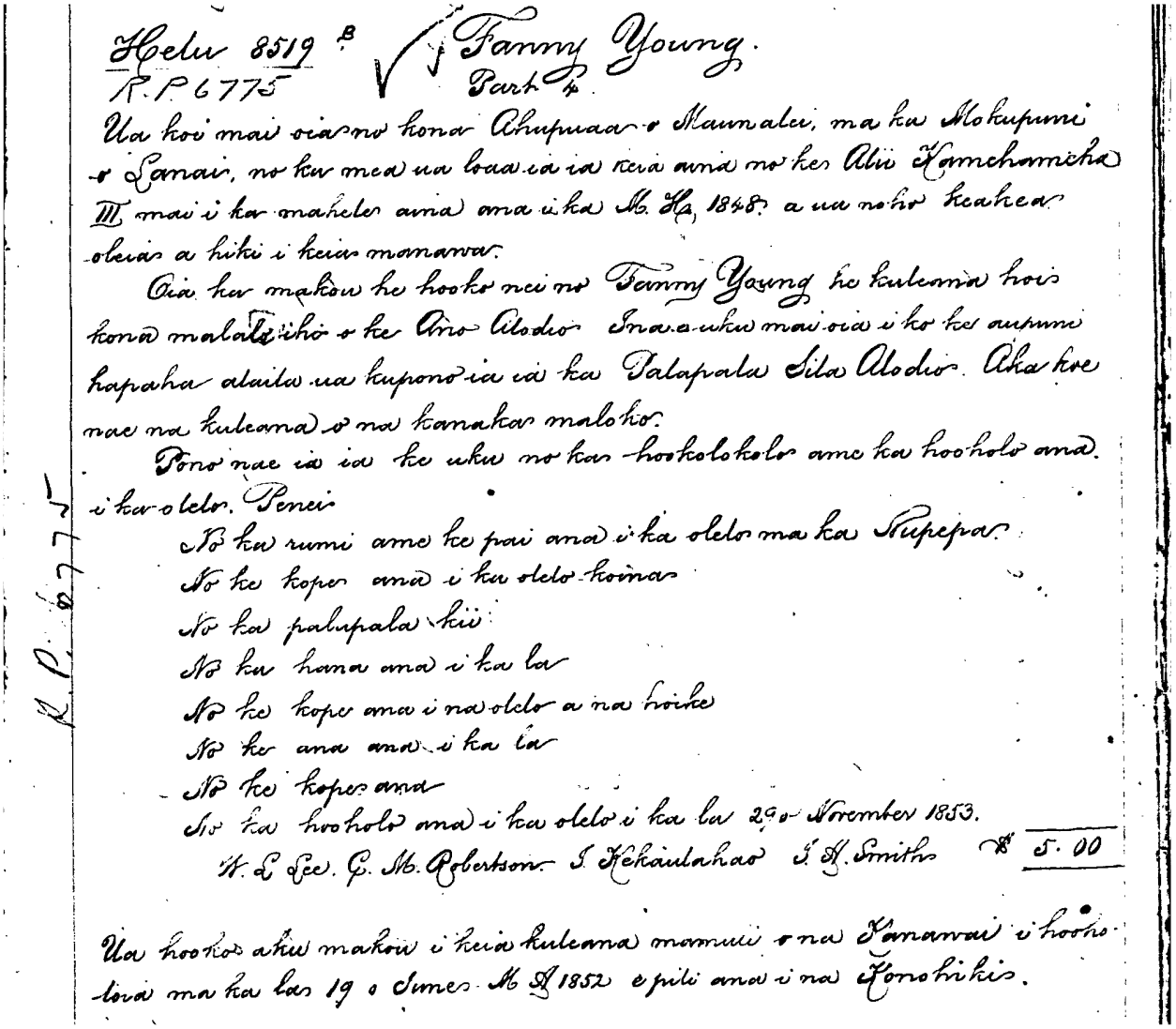

Helu 8519 B Fanny Young.
R.P. 6775 Part 4.

Ua koi mai oia no kona Ahupuaa o Maunalei, ma ka Mokupuni o Lanai, no ka mea ua loaa ia ia keia aina no kes Alii Kamehameha III mai i ka mahele aina ana i ka M. Ha, 1848. a ua noho keakea oleias a hiki i keias manawa.

Oia ka makou he hooko nei no Fanny Young he kuleana hois kona malaki iho o ke Ano Alodio. Ina e uku mai oia i ko ke aupuni hapaha alaila ua kupono ia ia ka Palapala Sila Alodio. Aka koe nae na kuleana o na kanakas maloko.

Pono nae ia ia ke uku no kas hookolokolo ame ka hooholo ana i ka olelo. Penei

No ka rumi ame ke pai ana i ka olelo ma ka Nupepa.
No ke kope ana i ka olelo koinas
No ka palapala kii
No ka hana ana i ka la
No ke kope ana i na olelo a na hoike
No ke ana ana i ka la
No ke kope ana
No ka hooholo ana i ka olelo i ka la 29 o November 1853.

W. L. Lee. G. M. Robertson. I. Kekaulahao I. H. Smith $ 5.00

Ua hooko aku makou i keia kuleana mamuli o na Kanawai i hooholoia ma ka las 19 o Junes M H 1852 e pili ana i na Konohikis.

R.P. 6775

Part 4.

She has applied for her Ahupuaa of Maunalei on the island of Lanai, because she received this land from the King, Kamehameha III, at the time of the land division in the year 1848. She has possessed it without opposition to the present time… The rights of the people therein are retained…

Royal Patent No. 6775
Young, Fanny
Maunalei, Lanai
Book 25:49-50

49

No. 6775

ROYAL PATENT.

Upon Confirmation by the Land Commission.

WHEREAS, The Board of Commissioners to quiet Land Titles have by their decision awarded unto Fanny Young Award 6519 D. an estate of **Freehold** less than Allodial, in and to the Land hereafter described, and whereas Emma Kaleleonalani, by her Attorney in fact, Alex. J. Cartwright, having applied to the Minister of the Interior for a Royal Patent for the Ahupuaa of Maunalei, Island of Lanai, under the above Award, and have filed a true copy of the Survey of said Land, And, Whereas by a resolution of the Privy Council the commutation on said land was relinquished

THEREFORE, Kalakaua by the Grace of God, King of the Hawaiian Islands, by this Royal Patent, makes known to all men, that he has, for himself and his successors in office, this day granted and given absolutely, in Fee Simple, unto Fanny Young

all that certain piece of Land known as the Ahupuaa of Maunalei, situate in the Island of Lanai and described as follows:

Commencing at a stake on the Northeast corner of Land at its junction with Kalulu, at high-water mark, one-half chain to eastward of small creek and running

South 21°20 West 160 chains to stake on Western shoulder of hill called Wawaeku; thence

South 1° East 122 chains across gulch of Waiakapuaa, and following Southern edge of Kaaokapuaa to summit of hill called Uahane, thence striking Northern edge of gulch called Papalahoomoe to its junction with Maunalei, which gulch it crosses at right angles, and descending gulch of Hakeo crosses to hill called Pupukai; thence

North 65°30' West 76 chains to stake in bluff of red earth called Naio along Mahanoe; thence

North 14° East 316.75 chains along ridge of Naio and Lompoho to its junction with gulch of Maunalei at the lapa of Kahole iki; thence following along bottom of gulch to the sea at Holohani Stones, a little below high-water mark to place of commencement and containing an area of 3442.38 acres more or less

Note — This land also comprises the sea contained between the reef and high-water mark from a line drawn N. 21°20' East to reef and a line from Holokahana's Stones North 14° East to reef.

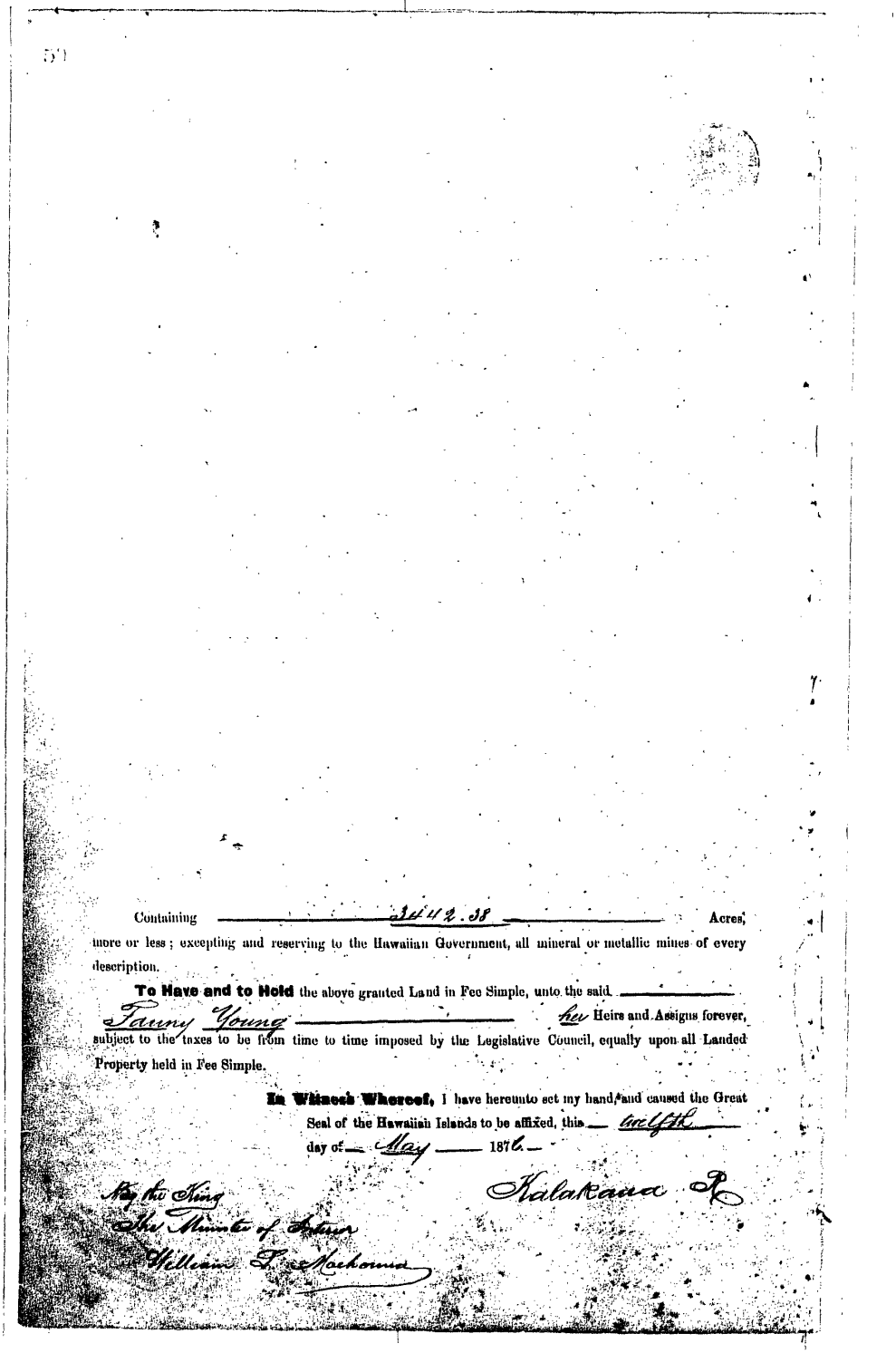

Containing 3442.38 Acres, more or less; excepting and reserving to the Hawaiian Government, all mineral or metallic mines of every description.

To Have and to Hold the above granted Land in Fee Simple, unto the said Fanny Young her Heirs and Assigns forever, subject to the taxes to be from time to time imposed by the Legislative Council, equally upon all Landed Property held in Fee Simple.

In Witness Whereof, I have hereunto set my hand and caused the Great Seal of the Hawaiian Islands to be affixed, this twelfth day of May 1876.

Kalakaua R

By the King
The Minister of Interior
William L. Lee Moehonua

Helu 8520
Iosua Kaeo
Kealia (Kealiakapu)
Native Register 4:342

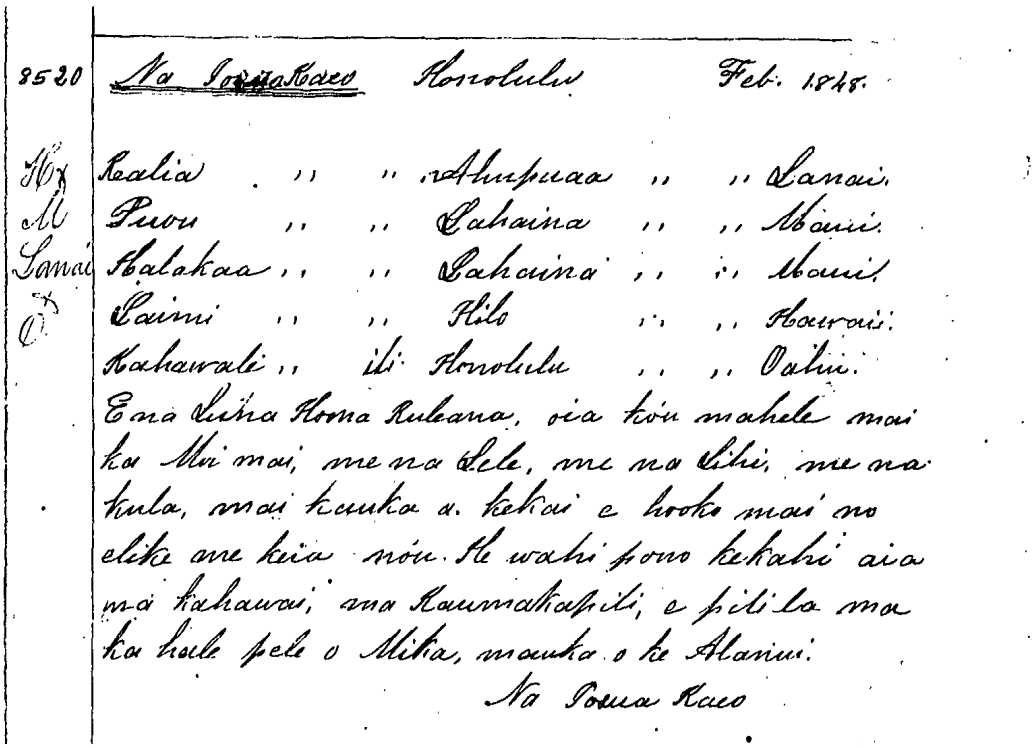

8520 Na Iosua Kaeo Honolulu Feb. 1848.

Hx Kealia ,, ,, Ahupuaa ,, ,, Lanai.
M Puou ,, ,, Lahaina ,, ,, Maui.
Lanai Halakaa ,, ,, Lahaina ,, ,, Maui.
O Laimi ,, ,, Hilo ,, ,, Hawaii.
Kahawali ,, ili Honolulu ,, ,, Oahu.

E na Luna Hoona Ruleana, oia kóu mahele mai ka Moi mai, me na Lele, me na Lihi, me na kula, mai kauka a kekai e hooko mai no elike me keia nóu. He wahi pono kekahi aia ma kahawai, ma Kaumakapili, e pili la ma ka hale pele o Mika, mauka o ke Alanui.

Na Iosua Kaeo

Feb. 1848.

Kealia Ahupuaa, Lanai…

O Commissioners who Quiet Land Claims, that is my division with the King. The Lele, Lihi, and Kula [various subdivisions of land] from the uplands to the see. Confirm them as is for me…

By Iosua Kaeo.

Helu 8520
Iosua Kaeo
Kealia (Kealiakapu)
Native Testimony 10:183

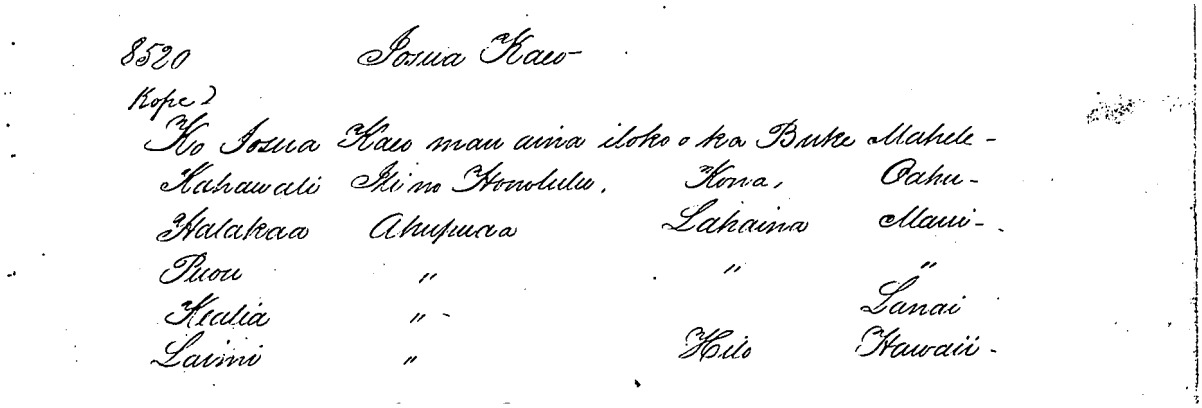

8520 Iosua Kaeo

Kope 2

Ko Iosua Kaeo mau aina iloko o ka Buke Mahele -

Kahawali	Ili no Honolulu,	Kona,	Oahu -
Halakaa	Ahupuaa	Lahaina	Maui -
Puou	"	"	"
Kealia	"		Lanai
Laimi	"	Hilo	Hawaii -

Iosua Kaeo's land in the Mahele Book...

...Kealia Ahupuaa, Lanai...

Helu 8520 (Part 4)
Iosua Kaeo
Kealia (Kealiakpu)
Mahele Award Book 10:3

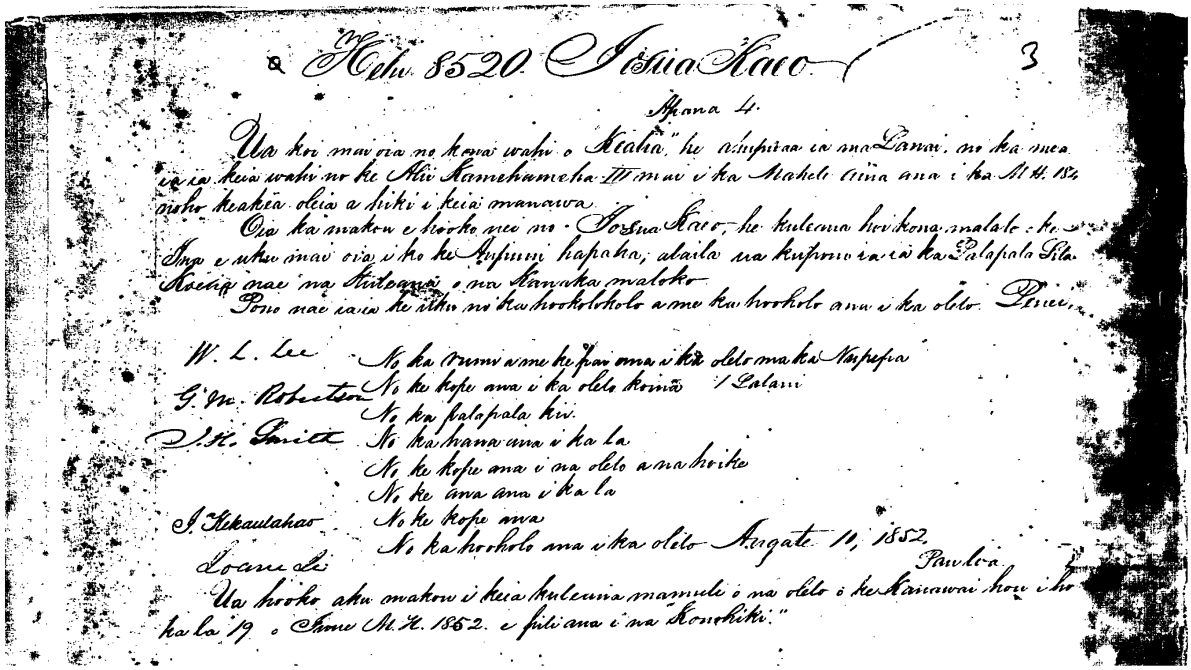

Helu 8520 Iosua Kaeo 3

Apana 4.

Ua koi mai oia no kona wahi o "Kealia" he ahupuaa ia ma Lanai, no ka mea ia ia keia wahi no ke Alii Kamehameha III mai i ka Mahele aina ana i ka M.H. 184 noho keakea oleia a hiki i keia manawa.

Oia ka makou e hooko nei no Iosua Kaeo, he kuleana hoi kona malalo o ke Ina e uku mai oia i ko ke Aupuni hapaha; alaila ua kupono ia ia ka Palapala Pila Koeia nae na Kuleana o na Kanaka maloko.

Pono nae ia ia ke uku no ka hookolokolo a me ka hooholo ana i ka oleto. Penei,

W. L. Lee — No ka rumi a me ke pai ana i ka oleto ma ka Nupepa
G. M. Robertson — No ke kope ana i ka oleto koina / Lalani
No ka palapala kii.
J. H. Smith — No ka hana ana i ka la
No ke kope ana i na oleto a na hoike
No ke ana ana i ka la
J. Kekaulahao — No ke kope ana
No ka hooholo ana i ka oleto Augate 11, 1852.
Loane Li — Pauloa

Ua hooko aku makou i keia kuleana mamule o na oleto o ke Kanawai hou i ho ka la 19 o Iune M.H. 1852. e fili ana i na "Konohiki."

Parcel 4.

He has applied for his place, Kealia, an Ahupuaa on Lanai, becasue it is his from the King, Kamehameha III, in the land Division in the year 1848. He has possessed without opposition to this time... the rights of the people therein are retained...

Royal Patent No. 7144
Kaeo, Iosua
Kealiakapu, Lanai
Book 25:129-130

No. 7144

ROYAL PATENT.

Upon Confirmation by the Land Commission.

WHEREAS, The Board of Commissioners to quiet Land Titles have by their decision awarded unto Iosua Kaeo L C Award 8520.

an estate of **Freehold** less than Allodial, in and to the Land hereafter described, and whereas Walter M. Gibson the present occupier of the Ahupuaa of Kealiakapu has applied to the Minister of the Interior for a Royal Patent for said Ahupuaa, and has filed a certified copy of the boundaries of the same from the Commissioner of Boundaries for the island of Lanai, and whereas the Government commutation thereon amounting to Fifty dollars $ 50.00) has been paid into the Royal Exchequer.

THEREFORE, ~~Lunalilo~~ Kalakaua, by the Grace of God, King of the Hawaiian Islands, by this Royal Patent, makes known to all men, that he has, for himself and his successors in office, this day granted and given absolutely, in Fee Simple, unto

Iosua Kaea.

all that certain piece of Land ~~situate at~~ known as the Ahupuaaa of Kealiakapu in the Island of Lanai and described as follows:

Commencing at the South corner of this land at a pile of stones, over a cross x cut in a large stone, to the west of a small bay, at the mouth of a deep rocky gulch, (which gulch is the boundary between Kealiakapu and Kealia aupuni.) at a place called Canapuka.

1 The boundary runs, up the bottom of said gulch to a point on the west bank marked + on stones which point bears, N. 4.25 E. true 4960 feet from commencement.

2 Thence up the bottom of the gulch to a point on west bank marked + on stones; which point bears from last point N. 4.16 E true 849 feet.

3. Thence still up the bottom of the gulch to a pt on north bank marked + on stones; which point bears from last point N. 13.13 E true 2196 feet.

4. Thence up bottom of gulch to a point on the north bank marked by a cross x on large stone which point bears, N. 30 24 E true 618 feet from last point.

5. Thence still up bottom of gulch to a point marked with a + cross on stone, on which point the bearing from the last point is N. 44 54 E true. 1656 ft.

6 Thence N. 30.27. E true 1543 ft along Kealia aupuni to a cross x cut in a stone at an old house sites.

7 N. 54 37. E. true 2364 feet along Kealia aupuni to a cross cut in a stone.

8. N. 44.44. E. true 1660 feet along Kealia aupuni to a point marked by two triangular pits ⅓ dug in the ground. at the former site of Kauakipolapos house.

9. N. 48.00 E. true 965 ft along Kealia Aupuni to a point marked by two tri pits ⅓, a little N.W. of a native house at margin of Palawai crater.

10. N. 45.16 E true 14966 feet along Kealia Aupuni across the crater to a large rock, (with a cross + in the face of it,) on the north side of a small ravine in the eastern wall of the crater in a locality called Makoa.

11. N. 53.10. E true 720 feet, along Kealia Aupuni to top of terrace or honua to a point marked by two triangular pits ⅓ and buried bottle.

12. N. 44.8 E. true 1560 feet along Kealia Aupuni to a large rock marked with a cross + said rock being called Pohakupukapuka.

13. N. 44.18. E true 4133. feet along Kealia aupuni to two tri pits ⅓ and buried bottle at the edge of a deep ravine that runs along the foot of the central mountain ridges to the north curving to the west.

14. N. 41.43 E. true 2150 feet along Kealia Aupuni across said ravine, and up a ridge to the summit of the mountain ranges.

15 N. 72°00. W. true 1025 feet along top of the mountain

16 Thence S. 32°10. W. true 1660 feet along Kaunolu down to a red ridge to the north of the above mentioned ridge to a point marked by two tri pits ⧖ and bottle at the edge of a gulch to the north of the last mentioned ravines

17 Thence down the bottom of this gulch and of the main gulch, to a point on the S bank marked by two tripits ⧖ and buried bottle, which point bears S 61°45 W. true 3482 feet from last point.

18 Thence down the bottom of the main gulch to a point on East bank, marked by two tripits ⧖ and bottle, which points bears from last points S. 36°21 W true 930 feet.

19 Thence still down the bottom of the gulch to a point on E bank, marked by two tripits ⧖ and bottle, which bears from last mention point S 18°7. E true 538 feet.

20 Thence still down the bottom of the gulch (which where it enters the crater is called the Kauhee) to a large rock at mouth on the lower side of the road marked with a cross + and called Pohakuloa, which rock bears. S. 46°20 W. true 2450 ft from last mentioned point.

21 S. 44.8 W. true 13375 feet along Kaunolu across the crater to a point marked by two tripits ⧖ a little S.E. of a white house belonging to Ohua

22 S. 62.24. W. true 5889 ft along Kaunolu to a point marked by two tripits ⧖ and a post near an old house site.

23 S. 42°37 W true 1698 ft along Kaunolu to a point marked by two tripits ⧖.

24 S. 48.30 W. true 1275 ft along Kaunolu to a point marked by two tripits ⧖.

25. S. 32°55 W. true 3125 ft along Kaunolu to a rock marked with a cross +

26. S. 18°11. W. true 1637 ft along Kaunolu to a rock marked, thus → in a clump of rocks.

27. S. 25°00. W. true 2280 feet along Kaunolu to a rock marked with a cross X at the commencement of a small gulch.

28. Thence down the bottom of said gulch and large gulch, (that reaches the sea near the Neiau) to a point marked by a cross X on a stone on the south east branch of the gulch, at a bend in it, which point bears from last mentioned point S. 27°23. W. true 3663 ft.

29 Thence down the bottom of the gulch passing to the NW. of a well in a gulch (which well belongs to Keliakapu) to a large rock marked with a cross X and from thence to the sea at a point on the shore at the middles of the harbor, which point bears from the rock on the bank of the gulch at the bend S. 33°57 W true 1343 ft.

30. Thence following the sea coast to point of commencement, the traverse along the shore being as follows. S. 63°20. E. true 400 ft to X cut on large stone N. 83 20. E. true 3353 ft to X cut in stone N. 78°30 E. true 2578 - to point of commencement.

areas 1829 acres.

Containing an area of one thousand eight hundred & twenty nines ~~Acres,~~ more or less; excepting and reserving to the Hawaiian Government, all mineral or metallic mines of every description.

To Have and to Hold the above granted Land in Fee Simple, unto the said Josua Kaeo his. Heirs and Assigns forever, subject to the taxes to be from time to time imposed by the Legislative Council, equally upon all Landed Property held in Fee Simple.

In Witness Whereof, I have hereunto set my hand, and caused the Great Seal of the Hawaiian Islands to be affixed, this 25th day of June 1878.

Kalakaua R

By the King
The Minister of Interior
J. Mott. Smith

Helu 8556
Kaauwaeaina
Maunalei, Kalulu and Kamoku
Native Register 6:468

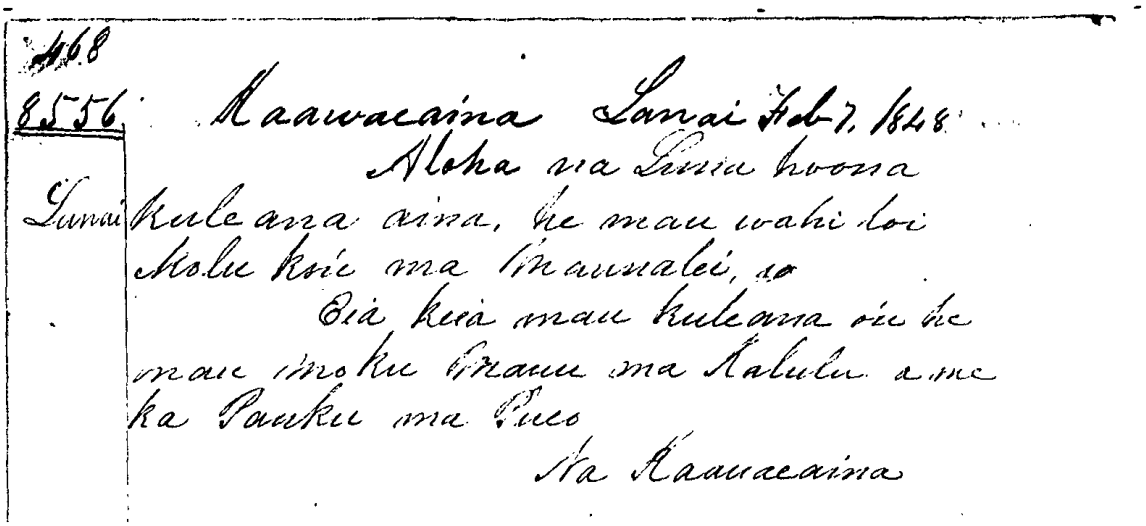

468
8556 Kaawaeaina Lanai Feb 7, 1848
Aloha na Luna hoona
Lanai kuleana aina, he mau wahi loi
Molu kou ma Maunalei, a
Eia keia mau kuleana ou he
mau moku mauu ma Kalulu a me
ka Pauku ma Pueo
Na Kaauaeaina

Lanai Feb. 7, 1848.

Greetings Commissioners who Quiet Land Titles. I have three loi (taro pond fields) at Maunalei.

Here are other claims of mine, several moku mauu (grass land/pasture sections) at Kalulu, and a pauku (planting section) at Pueo.

By Kaauaeaina.

Helu 8556
Kaauwaeaina
Maunalei, Kamoku and Kalulu
Native Testimony 13:265

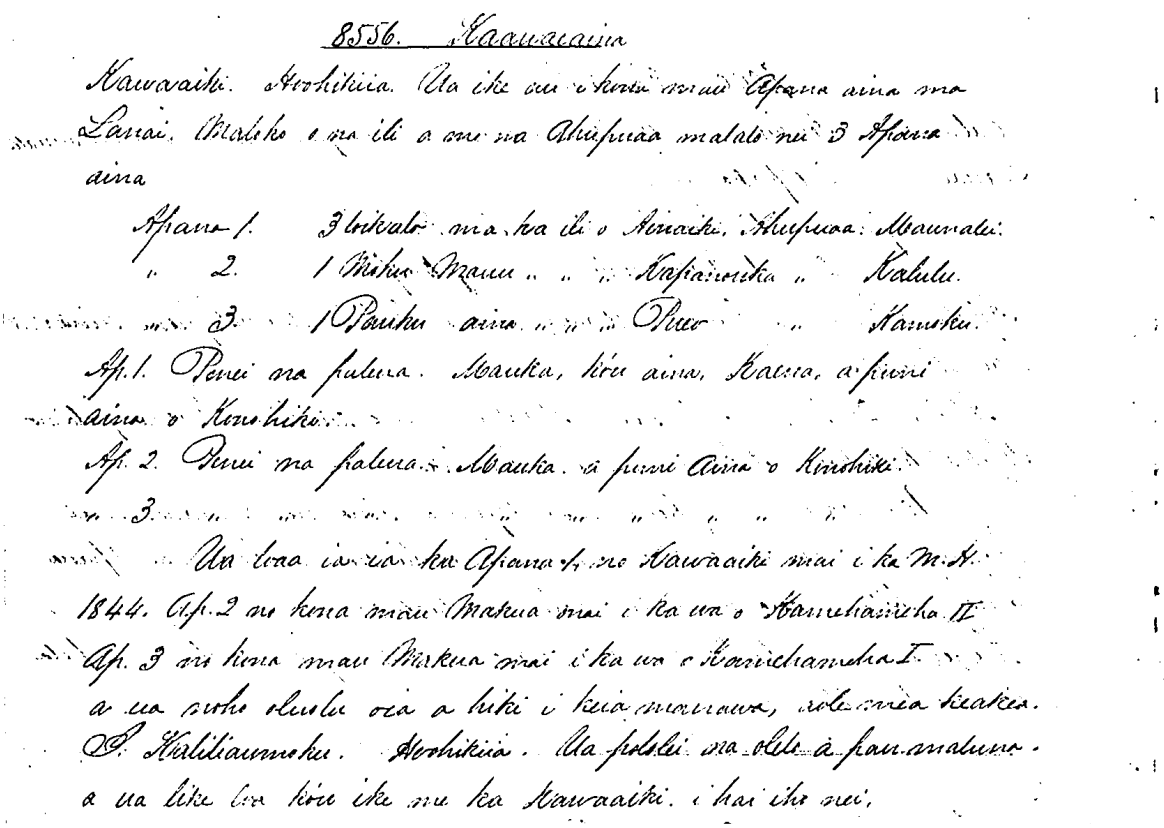

8556. Kaauwaeaina

Kawaaiki. Hoohikiia. Ua ike au i kona mau Apana aina ma Lanai. Maloko o na ili a me na Ahupuaa malalo nei 3 Apana aina

Apana 1. 3 loivalo ma ka ili o Ainaiki. Ahupuaa: Maunalei.
" 2. 1 Moku Mauu " " " Kapaianuka " Kalulu.
" 3. 1 Pauku aina " " " Pueo " Kamoku.

Ap. 1. Penei na palena. Mauka, kou aina, Kaena, a puni aina o Konohiki.

Ap. 2. Penei na palena. Mauka. a puni Aina o Konohiki.

" 3. " " " " " " " "

Ua loaa ia'u keia Apana 1. no Kawaaiki mai i ka M.A. 1844. Ap. 2 no kona mau Makua mai i ka wa o Kamehameha II

Ap. 3 no kona mau Makua mai i ka wa o Kamehameha I.

a ua noho oluolu oia a hiki i keia manawa, aole mea kaakea.

I. Kaliliaumoku. Hoohikiia. Ua pololei na olelo a pau maluna. a ua like loa kou kou ike me ka Kawaaiki. i hai ia mai.

Kawaaiki, Sworn. I know his parcels of land on Lanai. They are in the ili and Ahupuaa below. 3 parcels.

Parcel 1. 3 loi kalo (taro pond fields) in the ili of Ainaiki, Maunalei Ahupuaa.
Parcel 2. 1 moku mauu (grass land/pasture section), in the ili of Kapano uka, Kalulu Ahupuaa.
Parcel 3. 1 Pauku land in the ili of Pueo, Kamoku Ahupuaa.

Par. 1. The boundaries are thus. Mauka, my land. Kaena and all about, land of Konohiki.
Par. 2. The boundaries are thus. Mauka and all about, land of Konohiki.
Par. 3. The boundaries are thus. Mauka and all about, land of Konohiki.

He received Parcel 1 from Kawaaiki in the year 1844. Par. 2 from his parents in the time of Kamehameha II. Par. 3 from his parents in the time of Kamehameha I. He has resided there peacably to this time. No one has objected.

I. Kaliliaumoku, Sworn. All the words above are correct. My understanding is exactly like that as spoken by Kawaaiki.

Helu 8556
Kaauwaeaina
Kalulu and Kamoku
Mahele Award Book 7:212

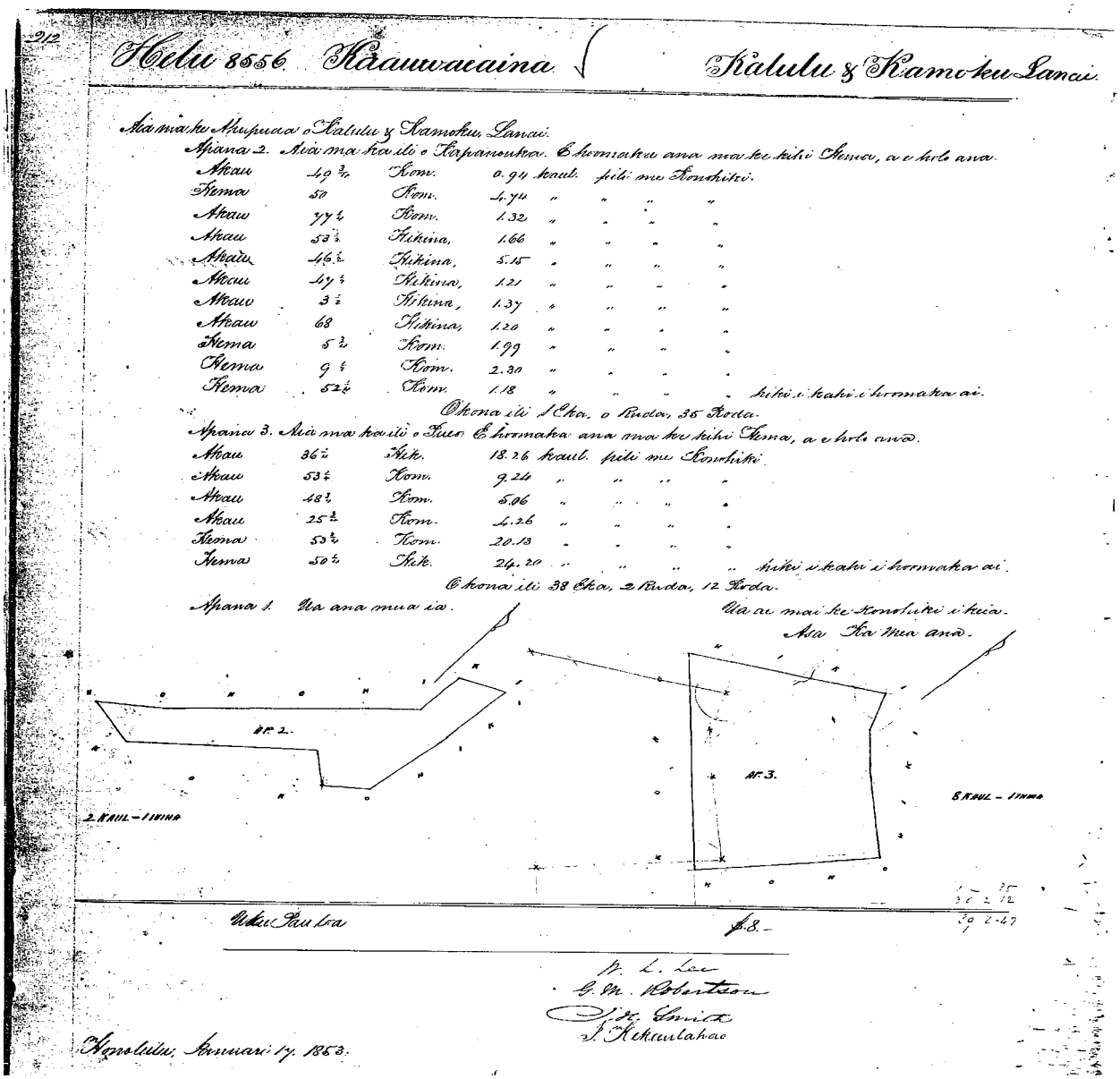

212

Helu 8556 Kaauwaeaina Kalulu & Kamoku Lanai.

Aia ma ke Ahupuaa o Kalulu & Kamoku, Lanai.

Apana 2. Aia ma ka ili o Kapanouka. E hoomaka ana ma ke kihi Hema, a e holo ana.

Akau	49 3/4	Kom.	0.94 kaul.	pili me Konohiki.
Hema	50	Kom.	4.74 "	" " "
Akau	77 1/4	Kom.	1.32 "	" " "
Akau	53 1/2	Hikina,	1.66 "	" " "
Akau	46 1/2	Hikina,	5.15 "	" " "
Akau	47 1/2	Hikina,	1.21 "	" " "
Akau	3 1/2	Hikina,	1.37 "	" " "
Akau	68	Hikina,	1.20 "	" " "
Hema	5 3/4	Kom.	1.99 "	" " "
Hema	9 1/4	Kom.	2.30 "	" " "
Hema	52 1/4	Kom.	1.18 "	" " " hiki i kahi i hoomaka ai.

O kona ili 1 Eka, 0 Ruda, 35 Roda.

Apana 3. Aia ma ka ili o Pueo. E hoomaka ana ma ke kihi Hema, a e holo ana.

Akau	36 1/4	Hik.	18.26 kaul.	pili me Konohiki.
Akau	53 1/4	Kom.	9.24 "	" " "
Akau	48 3/4	Kom.	5.06 "	" " "
Akau	25 3/4	Kom.	4.26 "	" " "
Hema	53 3/4	Kom.	20.13 "	" " "
Hema	50 1/4	Hik.	24.20 "	" " " hiki i kahi i hoomaka ai.

O kona ili 38 Eka, 2 Ruda, 12 Roda.

Apana 1. Ua ana mua ia. Ua ae mai ke Konohiki i kiia.
Asa Ka mea ana.

Uku Pau loa $8.–

W. L. Lee
G. M. Robertson
J. H. Smith
J. Kekaulahao

Honolulu, Januari 17, 1853.

There in the Ahupuaa of Kalulu & Kamoku, Lanai.

Parcel 2. There in the ili of Kapanouka... [metes and bounds] ... 1Acre, 0 Roods, 35 Rods.
Parcel 3. There in the ili of Pueo... [metes and bounds] ... 38 Acres, 2 Roods, 12 Rods...

Royal Patent No. 5137
Kaauwaeaina
Kalulu, Lanai
Book 20:501-502

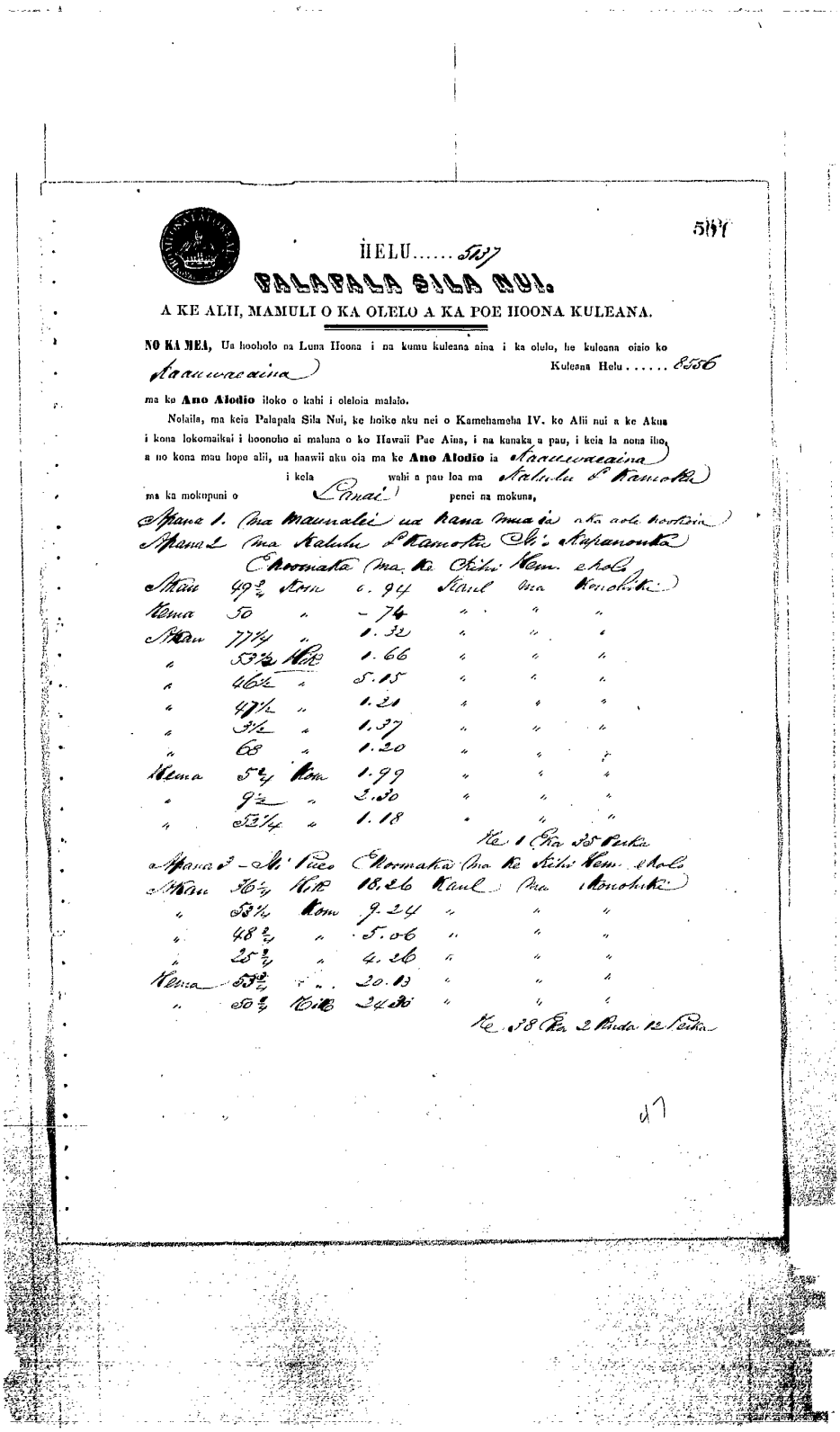

5137

HELU..... 5137

PALAPALA SILA NUI.

A KE ALII, MAMULI O KA OLELO A KA POE HOONA KULEANA.

NO KA MEA, Ua hooholo na Luna Hoona i na kumu kuleana aina i ka olelo, he kuleana oiaio ko Kaauwaeaina Kuleana Helu..... 8556

ma ko **Ano Alodio** iloko o kahi i oleloia malalo.

Nolaila, ma keia Palapala Sila Nui, ke hoike aku nei o Kamehameha IV. ko Alii nui a ke Akua i kona lokomaikai i hoonoho ai maluna o ko Hawaii Pae Aina, i na kanaka a pau, i keia la nona ilio, a no kona mau hope alii, ua hanwii aku oia ma ke **Ano Alodio** ia Kaauwaeaina i kela wahi a pau loa ma Kalulu o Kamoku ma ka mokupuni o Lanai penei na mokuna,

Apana 1. (na Maunalei ua kana mua ia aka aole hoohuia)
Apana 2 (na Kalulu o Kamoku Ili o Kupanaoka
Kaomaka (ma ke Kihi Kem. ehoki
Aina 49½ Kem 6.94 Kaul ma Konohiki
Kona 50 " 7.4 " " "
Aina 77¼ " 1.32 " " "
" 53½ Kik 1.66 " " "
" 46½ " 5.15 " " "
" 47½ " 1.21 " " "
" 34½ " 1.37 " " "
" 68 " 1.20 " " "
Kema 5½ Kem 1.99 " " "
" 9½ " 2.30 " " "
" 53¼ " 1.18 " " "
Ke 1 Eka 35 Puka
Apana 3 - Ili Pueo Kaomaka (ma ke Kihi Kem. ehoki
Aina 16½ Kik 18.26 Kaul ma Konohiki
" 53¼ Kem 9.24 " " "
" 48½ " 5.06 " " "
" 25½ " 4.26 " " "
Kema 53½ 20.13 " " "
" 50½ Kik 24.26 " " "
Ke 38 Eka 2 Ihola 12 Puka

47

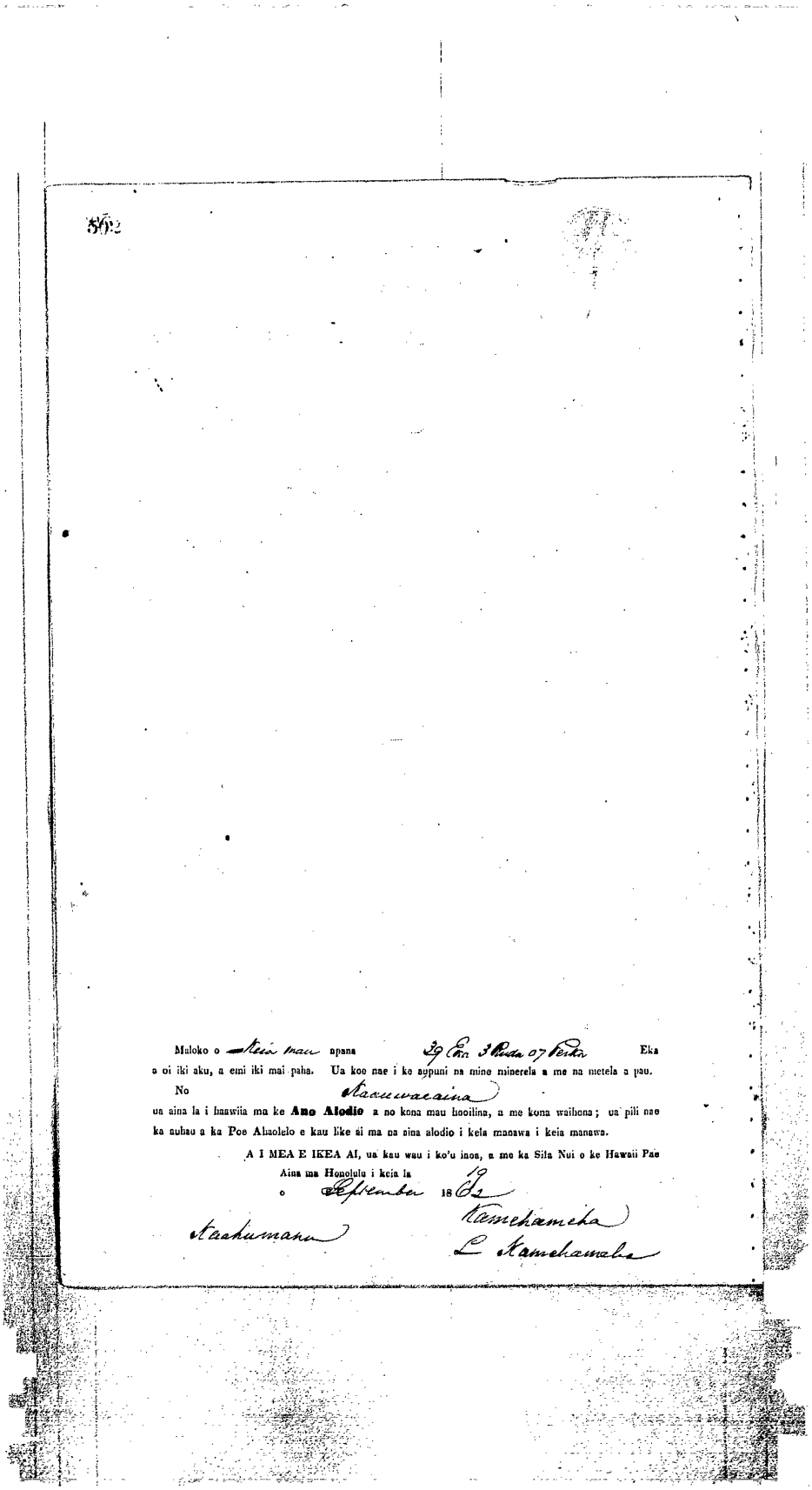

562

Maloko o Keia mau apana 39 Eka 3 Ruda 07 Perka Eka
a oi iki aku, a emi iki mai paha. Ua koe nae i ke aupuni na mine minerela a me na metela a pau.

No Kaauwaeaina

ua aina la i haawiia ma ke **Ano Alodio** a no kona mau hooilina, a me kona waihona; ua pili nae ka auhau a ka Poe Ahaolelo e kau like ai ma na aina alodio i kela manawa i keia manawa.

A I MEA E IKEA AI, ua kau wau i ko'u inoa, a me ka Sila Nui o ke Hawaii Pae Aina ma Honolulu i keia la 19

o September 18 62

Kamehameha

Kaahumanu

L Kamehameha

Helu 8557
Kalawai (Kalawaia)
Kikiwi, Maunalei
Native Register 6:468

8557 Kalawai, Lanai Feb 1, 1848

Aloha oe e Kolopapela a me
Lanai Ioane Ii na Luna Hoona kuleana aina.

Eia kou kuleana ke hoakaka aku nei ia oukou o Kikiwi ma Maunalei, o kou noho ana malalo aku o ke konohiki o Nahaolehua, eia kou pilikia, he mau wahi loi iloko o kou aina, na lilo i ke konohiki, aole ia o kona kihapai o kou no ia o ko ke kanaka, he hakuone no kona kihapai.

O ke kumu o keia lilo ana i ke konohiki i pakaha i kela manawa aku nei, he ai ohi ke ano o ka lawe ana, a o kou manao, e hoi mai kou iau, i luhi pono ke kanaka, i lilo pono alua

Eia kekahi, he mau wahi loi i ko hai kihapai a malalo aku au ona, a he loi no hoi no Waimalu a waiho no iau.

Oia kou kuleana e hai aku nei ia oukou Aloha oukou me ka Maluhia

Na Kalawai

Lanai. Feb. 1, 1848.

Aloha to you, Kalopapela and John Ii. The commissioners who Quiet Land titles.

Here is my claim that I describe to you, it is Kikiwi at Maunalei. My residency is under that of the Konohiki, Nahaolelua. Here is my problem, there are several places of loi in my land which have gone to the Konohiki. They are not his gardens, but mine, the tenant. His is a hakuone (small parcel cultivated for a chief), garden.

The reason that it went the Konohiki was one of theft at the time. It was taken to harvest the ai (crop of taro). My thought is that what is mine should be returned to me, that the right is for the kanaka who toiled for it.

Also, there are some loi in another person's kihapai. I am under him. Also, a loi on the Waimalu aside for me.

That is my claim which is stated to you.

Aloha to you with peace.

By Kalawai [Kalawaia]

Helu 8557
Kalawaia
Maunalei
Native Testimony 13:264-265

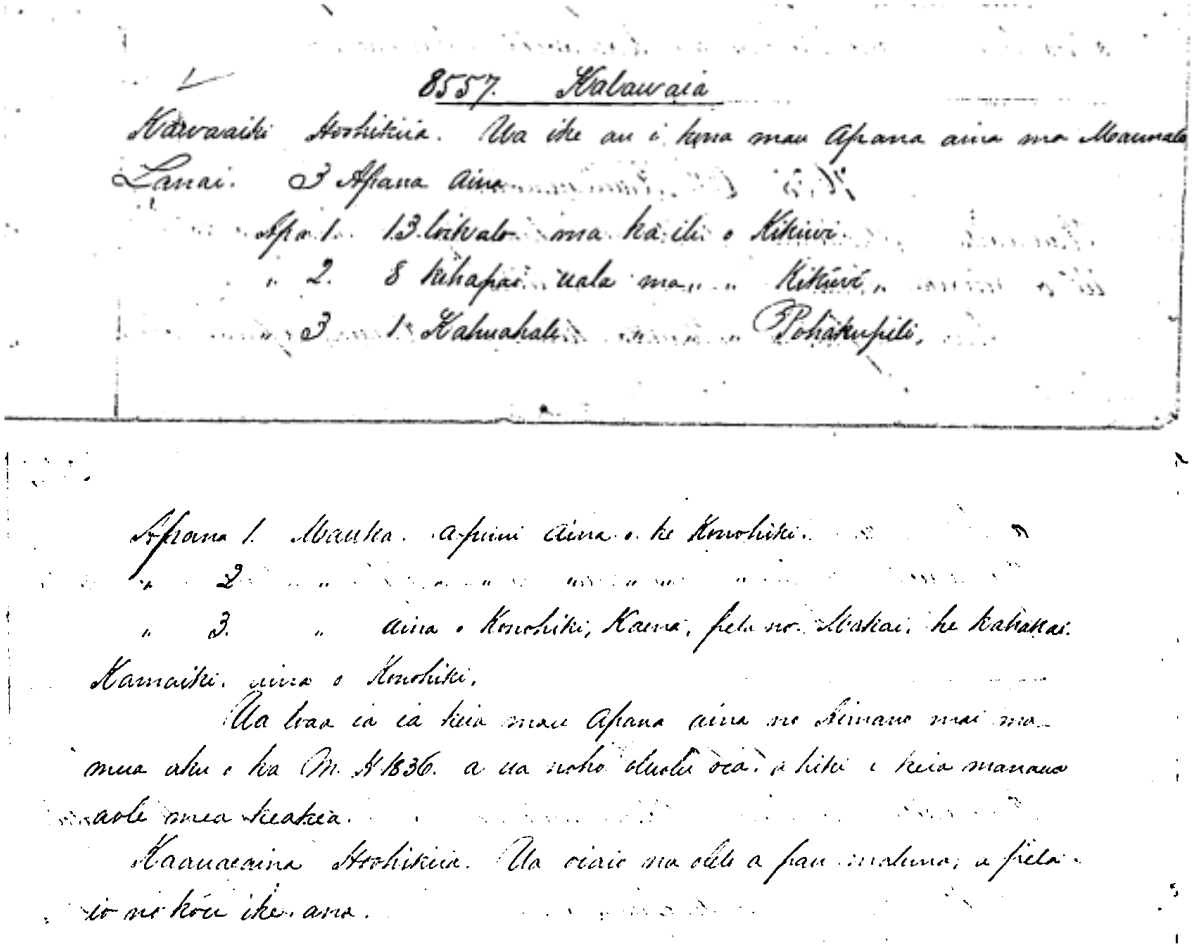

8557 Kalawaia

Kawaaiki Hoohikiia. Ua ike au i kona mau Apana aina ma Maunalei Lanai. 3 Apana aina

Apa 1. 13 loikalo ma ka ili o Kikiwi.
" 2. 8 kihapai uala ma " " Kikiwi "
" 3 1 Kahuahale " " " Pohakupili.

Apana 1. Mauka. a puni aina o ke Konohiki.
" 2 " " " " " "
" 3. " aina o Konohiki, Kaena, pela no. Makai. he kahakai. Kamaiki. aina o Konohiki.

Ua loaa ia ia keia mau Apana aina no Aimano mai ma mua aku o ka M. H 1836. a ua noho oluolu oia. a hiki i keia manawa aole mea keakea.

Kaauaeaina Hoohikiia. Ua oiaio na olelo a pau maluna, a pela io no koi ike ana.

Kawaaiki, Sworn. I know his Parcels of land at Maunalei, Lanai. 3 Parcels of land.

Par. 1. 13 loi kalo (taro pond fields) in the ili of Kikiwi.
Par. 2. 8 kihapai uala (sweet potato gardens) in the ili of Kikiwi.
Par. 3. 1 Kahuahale (house site) in the ili of Pohakupili.

Par. 1. Mauka and all about, land of Konohiki.
Par. 2. Mauka and all about, land of Konohiki.
Par. 3. Mauka, land of Konohiki. Kaena, the same. Makai, a beach. Kamaiki, land of Konohiki.

He received these parcels of land from Aimano, before the year 1836, and has held them peaceably to this time. No one has objected.

Kaauaeaina, Sworn. All the words above are true, and my knowledge is the same.

Helu 8557
Kalawaia
Kiki [Kikiwi], Maunalei
Mahele Award Book 5:681-682

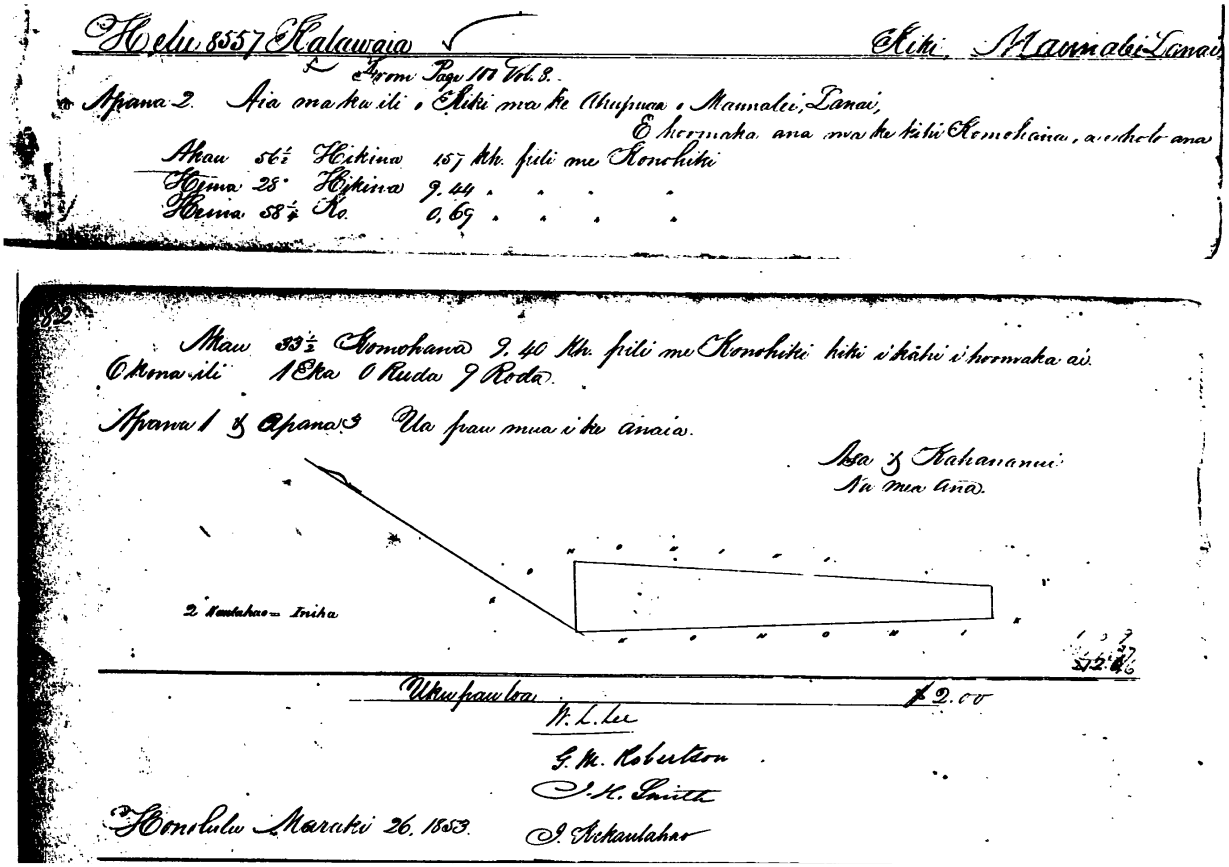

Helu 8557 Kalawaia — Kiki, Maunalei Lanai

From Page 100 Vol. 8.

Apana 2. Aia ma ka ili o Kiki ma ke Ahupuaa o Maunalei, Lanai,
E hoomaka ana ma ke kihi Komohana, a e holo ana

Akau 56½ Hikina 1.57 kh. pili me Konohiki
Hema 28° Hikina 9.44 " " " "
Hema 58¼ Ko. 0.69 " " " "

Akau 33½ Komohana 9.40 kh. pili me Konohiki hiki i kahi i hoomaka ai.
O kona ili 1 Eka 0 Ruda 9 Roda.

Apana 1 & Apana 3 Ua pau mua i ke anaia.

Asa & Kahananui
Na mea Aña.

2 Nantahao = Iniha

Uku pau loa $2.00

W. L. Lee
G. M. Robertson
J. H. Smith
Honolulu Maraki 26. 1853. J. Nekaulahao

From Page 100, Vol. 8

Parcel 2. There in the ili of Kiki [Kikiwi], in the Ahupuaa of Maunalei, Lanai... [metes and bounds] ... 1 Acre, 0 Roods, 9 Rods...

Parcel 1 & Parcel 3, were previously surveyed...

Helu 8557
Kalawaia
Kikiwi, Maunalei
Mahele Award Book 8:100

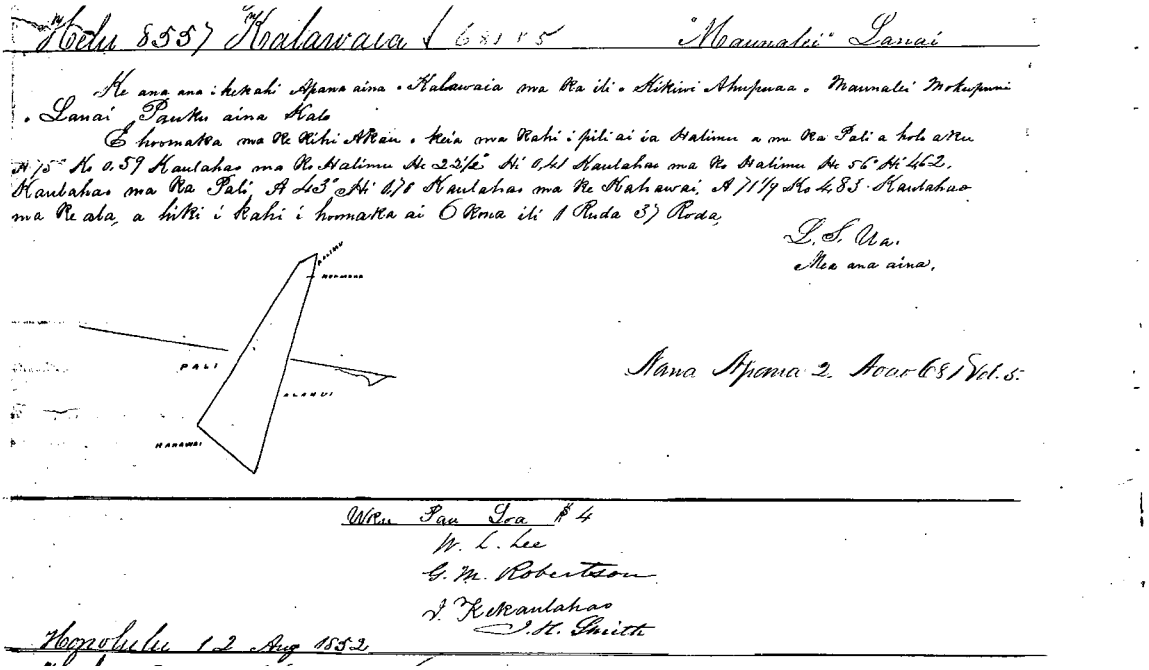

A survey of a certain parcel of land of Kalawaia, in the ili of Kikiwi, Ahupuaa of Maunalei, Island of Lanai. A section of kalo land… [metes and bounds – with sections running along the stream and the trail] … 1 Rood, 37 Rods…

Look at page 681, Vol. 5…

Royal Patent No. 5386
Kalawaia
Kikiwi, Maunalei, Lanai
Book 21:427-428

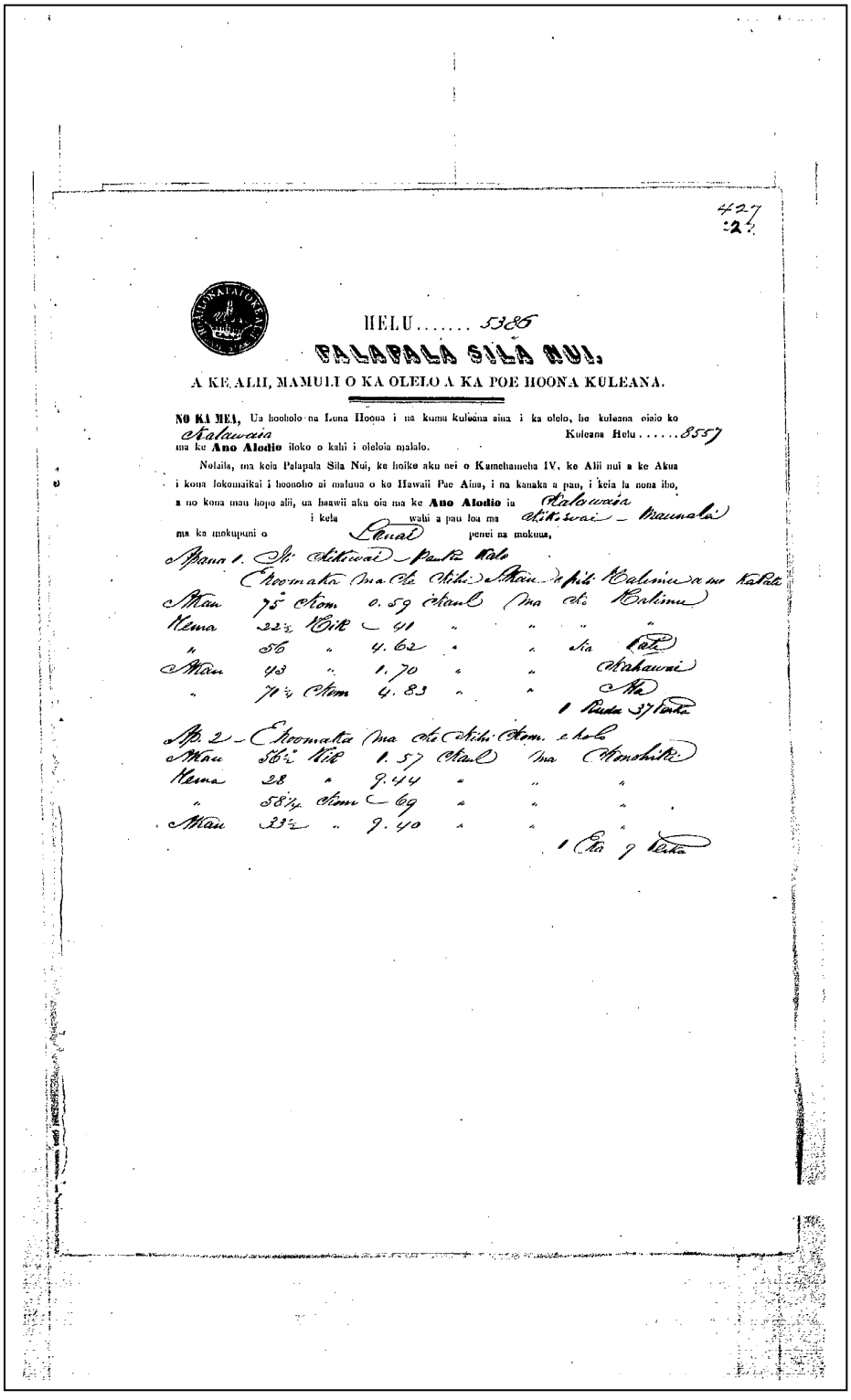

427
:2:

HELU..... 5386

PALAPALA SILA NUI,

A KE ALII, MAMULI O KA OLELO A KA POE HOONA KULEANA.

NO KA MEA, Ua hooholo na Luna Hoona i na kumu kuleana aina i ka olelo, he kuleana oiaio ko Kalawaia Kuleana Helu.....8557 ma ke **Ano Alodio** iloko o kahi i oleloia malalo.

Nolaila, ma keia Palapala Sila Nui, ke hoike aku nei o Kamehameha IV, ke Alii nui a ke Akua i kona lokomaikai i hoonoho ai maluna o ko Hawaii Pae Aina, i na kanaka a pau, i keia la nona iho, a no kona mau hope alii, ua haawii aku oia ma ke **Ano Alodio** ia Kalawaia i kela wahi a pau loa ma Kikiwai – Maunalei ma ka mokupuni o Lanai penei na mokuna,

Apana 1. Ki Kikiwai – Panka Kalo
Ekoomaka ma ke Kihi Akau a pili Kalimu a me Kapali

Akau	75	Kom	0.59	Kaul	ma ke	Kalimu
Hema	22½	Kik	41	"	"	"
"	56	"	4.62	"	"	ka Pali
Akau	43	"	1.70	"	"	Kahawai
"	71¼	Kom	4.83	"	"	Ma

1 Ruda 37 Perka

Ap. 2 – Ekoomaka ma ke Kihi Kom. e holo

Akau	56½	Kik	1.57	Kaul	ma	Konohiki
Hema	28	"	9.44	"	"	"
"	58¼	Kom	69	"	"	"
Akau	33½	"	9.40	"	"	"

1 Eka 9 Perka

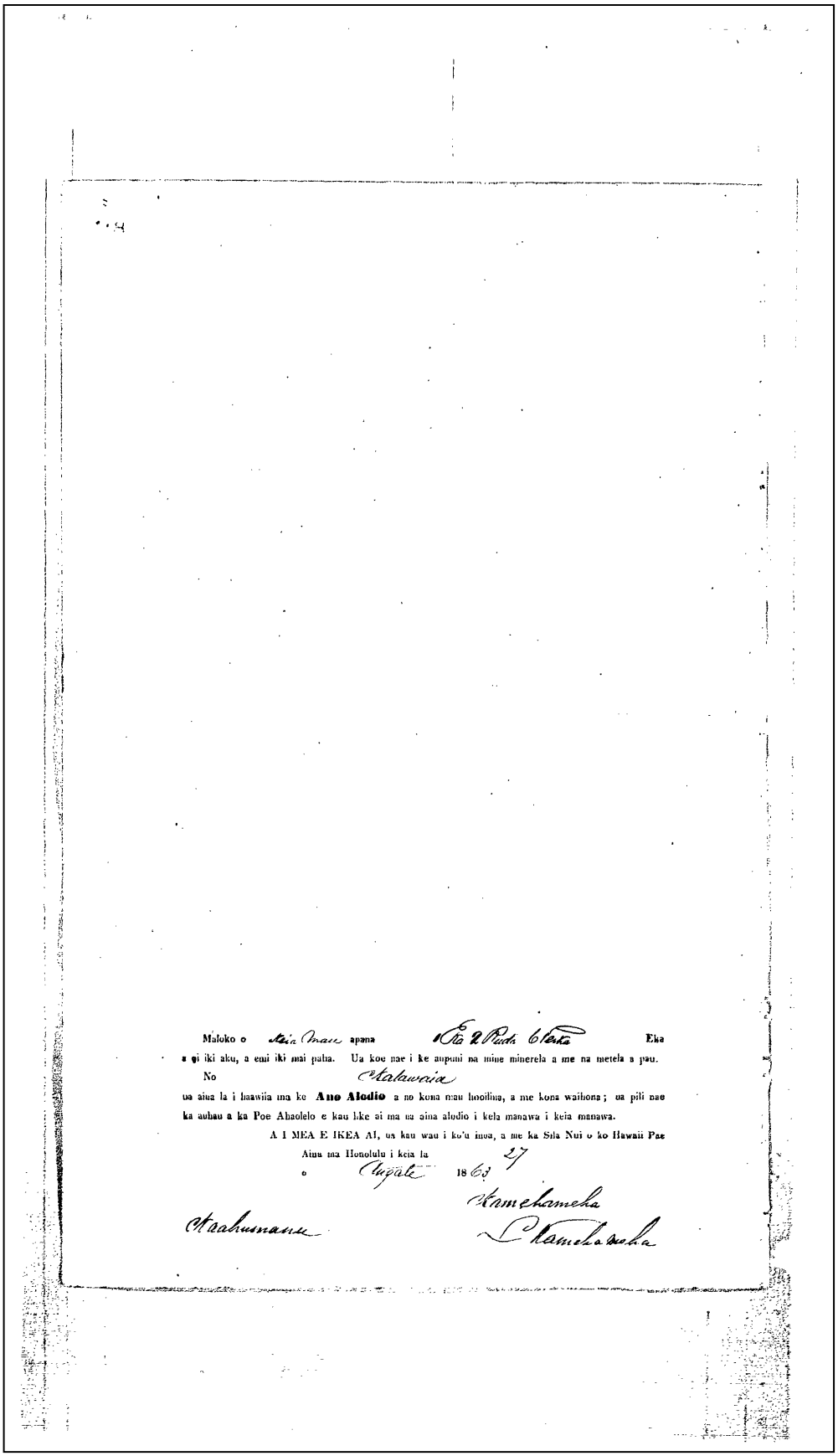

Maloko o Keia Mau apana 1 Ka 2 Pudu 6 Perka Eka

a ei iki aku, a emi iki mai paha. Ua koe nae i ke aupuni na mine minerela a me na metela a pau.

No Kalawaia

ua aina la i haawiia ma ke **Ano Alodio** a no kona mau hooilina, a me kona waihona; ua pili nae ka auhau a ka Poe Ahaolelo e kau like ai ma na aina alodio i kela manawa i keia manawa.

A I MEA E IKEA AI, ua kau wau i ko'u inoa, a me ka Sila Nui o ko Hawaii Pae Aina ma Honolulu i keia la 27

o Augate 1863

Kamehameha

Kaahumanu

L Kamehameha

Helu 8559 B (see also Helu 46)
Wm. C. Lunalilo
Mahana
Native Register 4:347-349

…46. Mahana Ahupuaa, Lanai…

Helu 8559 B
William Charles Lunalilo
Mahana (Relinquished)
Native Testimony 10:185-187

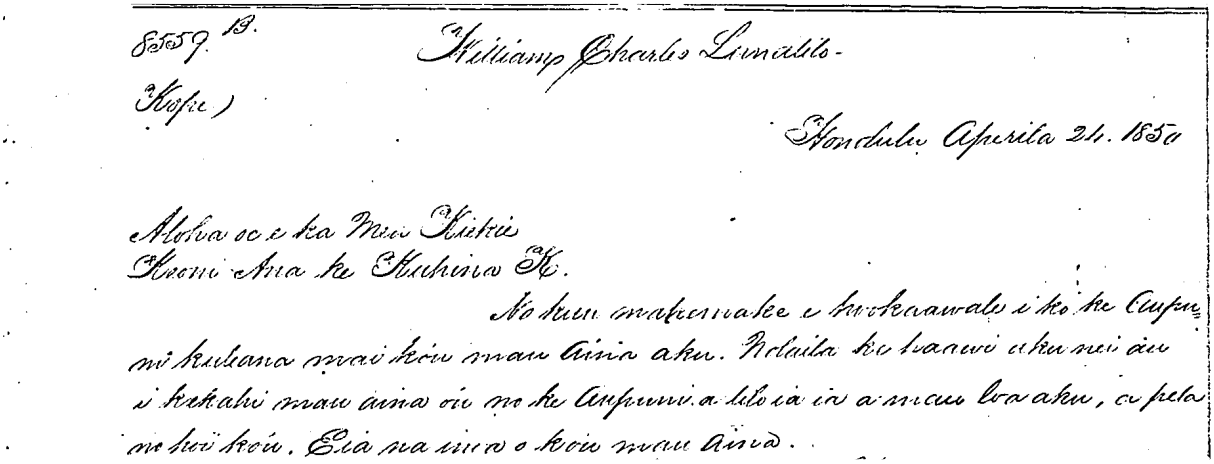

8559. B.
Kope)

William Charles Lunalilo.

Honolulu Aperila 24. 1850

Aloha oe e ka Mea Kiekie
Keoni Ana ke Kuhina K.

No kuu makemake e hookaawale i ko ke Aupuni kuleana mai kou mau Aina aku. Nolaila ke haawi aku nei au i kekahi mau aina ou no ke Aupuni a lilo ia ia a mau loa aku, a pela no hoi kou. Eia na inoa o kou mau Aina.

Honolulu. April 24, 1850

Greetings to you, Honorable Keoni Ana, Minister of the Int.

I desire to separate the Government lands from my lands. Therefore, I am transferring some of my lands to the Kingdom for all time, that is what I have for you. Here are the names of my (personal) lands…

[list of personal lands to be retained by Wm. C. Lunalilo, on Hawaii, Maui, Molokai, Oahu and Kauai.]

Eia na aina au i haawi ai no ke Aupuni, a e Alodio hoi ia i kona a mau loa aku.
Eia na inoa.

Here are the lands conveyed to the Kingdom, for it in fee-simple, for all time.

Here are the names…

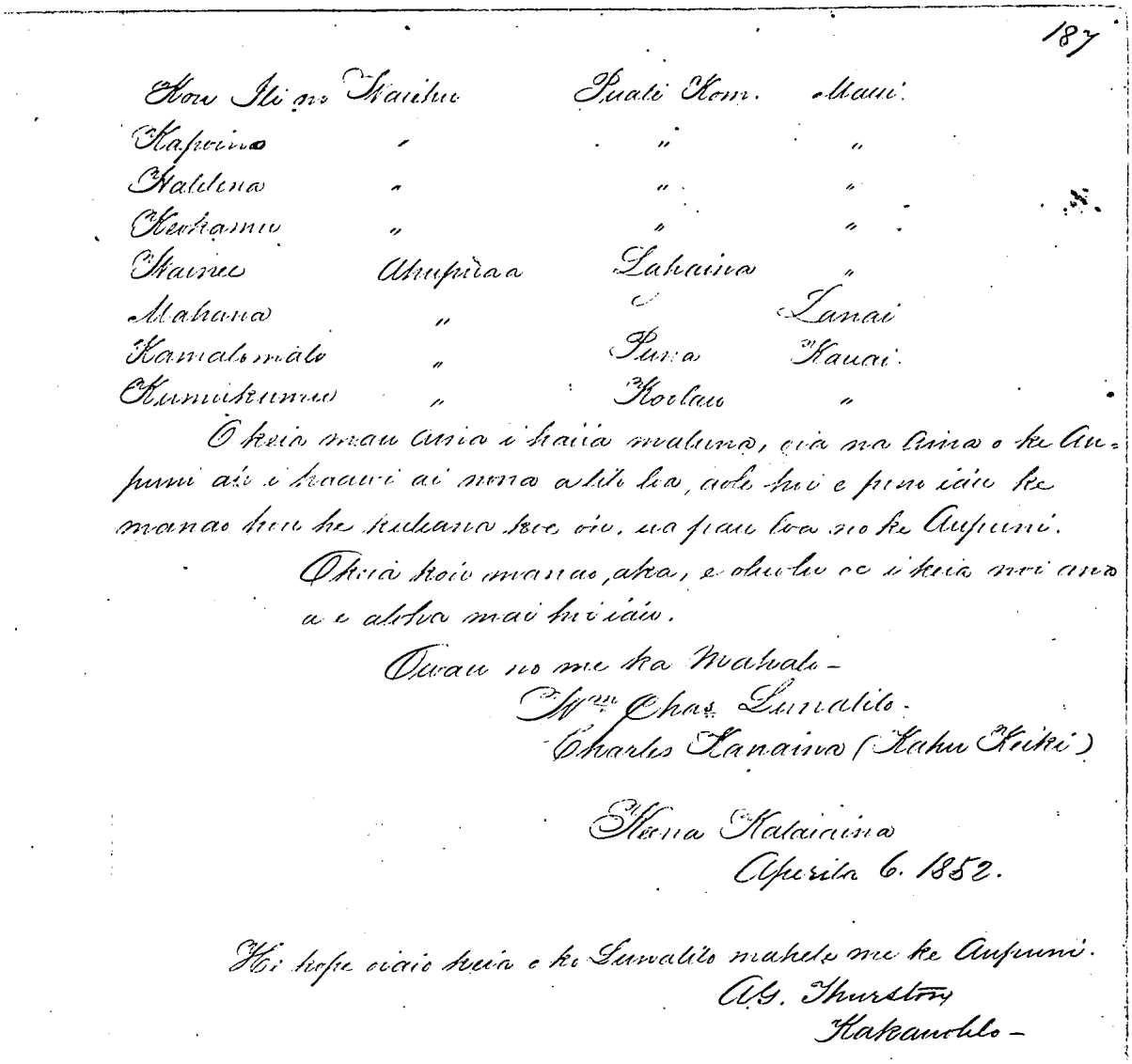

187

Kou Ili no	Waiehu	Puali Kom.	Maui.
Kapoino	"	"	"
Halelena	"	"	"
Keokamu	"	"	"
Wainee	Ahupuaa	Lahaina	"
Mahana	"	"	Lanai
Kamalomalo	"	Puna	Kauai.
Kumukumu	"	Koolau	"

O keia mau aina i haiia maluna, oia na aina o ke Aupuni aii i haawi ai nona a lilo loa, aole hoi e pono iaiu ke manao hou he kuleana koe oiu, ua pau loa no ke Aupuni.

O keia koiu manao, aka, e oluolu oe i keia noi ana a e aloha mai hoi iaiu.

Owau no me ka Mahalo –
Wm. Chas. Lunalilo.
Charles Kanaina (Kahu Keiki)

Keena Kalaiaina
Aperila 6. 1852.

Hi hope oiaio keia o ko Lunalilo mahele me ke Aupuni.
A.G. Thurston
Kakauolilo –

…Mahana Ahupuaa, Lanai…

These lands as stated above, are the lands of the Government, that I transfer and relinquish forever. I have no right therein in, or claim remaining to me. They are entirely for the Government.

These are my thoughts, but might you kindly consider my application, and have aloha for me.

I am with appreciation,
Wm. Charles Lunalilo
Charles Kanaina (Guardian)

Department of Interior
April 6, 1852.

Helu 46 (claim crossed out)
W.C. Lunalilo
Mahana
Mahele Award Book 3:334

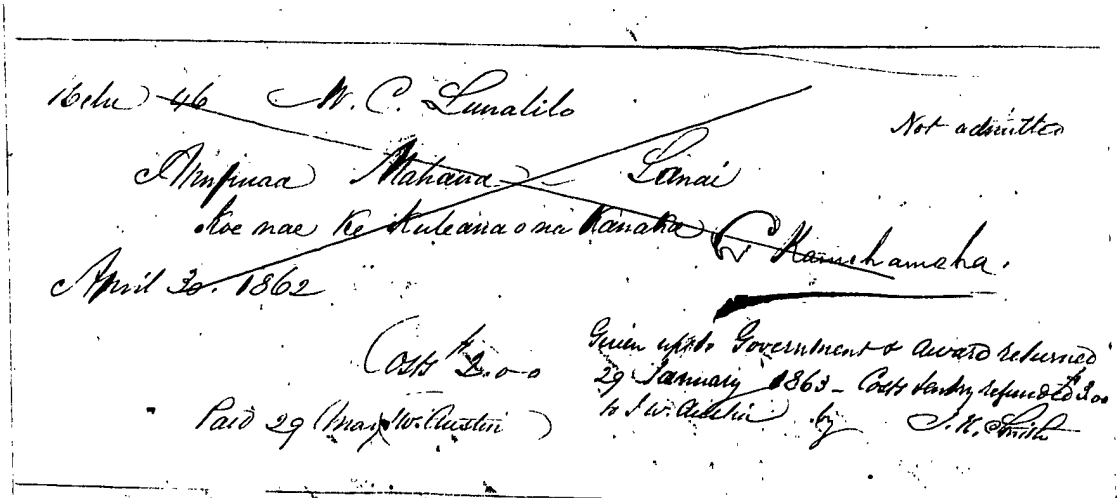
Helu 46 W. C. Lunalilo
Not admitted
Ahupuaa Mahana Lanai
Koe nae Ke Kuleana o na Kanaka
Kamehameha.
April 30. 1862
Costs $2.00
Paid 29 (May) W. Austin
Given up to Government & Award returned 29 January 1863 – Costs sentry refunded $3.00 to J. W. Austin by J. H. Smith

Ahupuaa Mahana Lanai

...Given up to Government & Award returned. 29 January 1863...

Helu 8588
Kaleo
Maunalei
Native Register 6:471

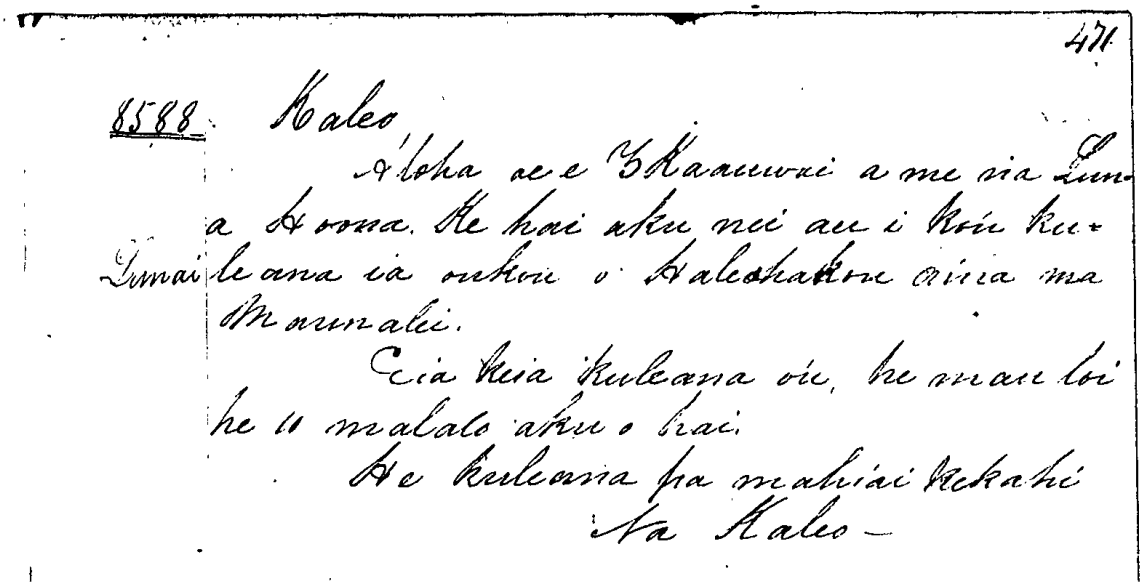

471

8588 Kaleo,

Aloha ae e S Kaauwai a me na Luna Hoona. Ke hai aku nei au i kou kuleana ia oukou o Haleahakou aina ma Maunalei.

Lunai

Eia keia kuleana ou, he mau loi he 10 malalo aku o hai.

He kuleana pa mahiai kekahi

Na Kaleo —

Aloha to you, S. Kaauwai, and the Commissioners who Quiet Claims. I hereby tell you of my claim. Haleaha is my land at Maunalei.

Here is my claim, 10 loi beneath others.

Also a cultivated lot.

By Kaleo.

Helu 8588
Kaleo
Maunalei
Native Testimony 13:263-264

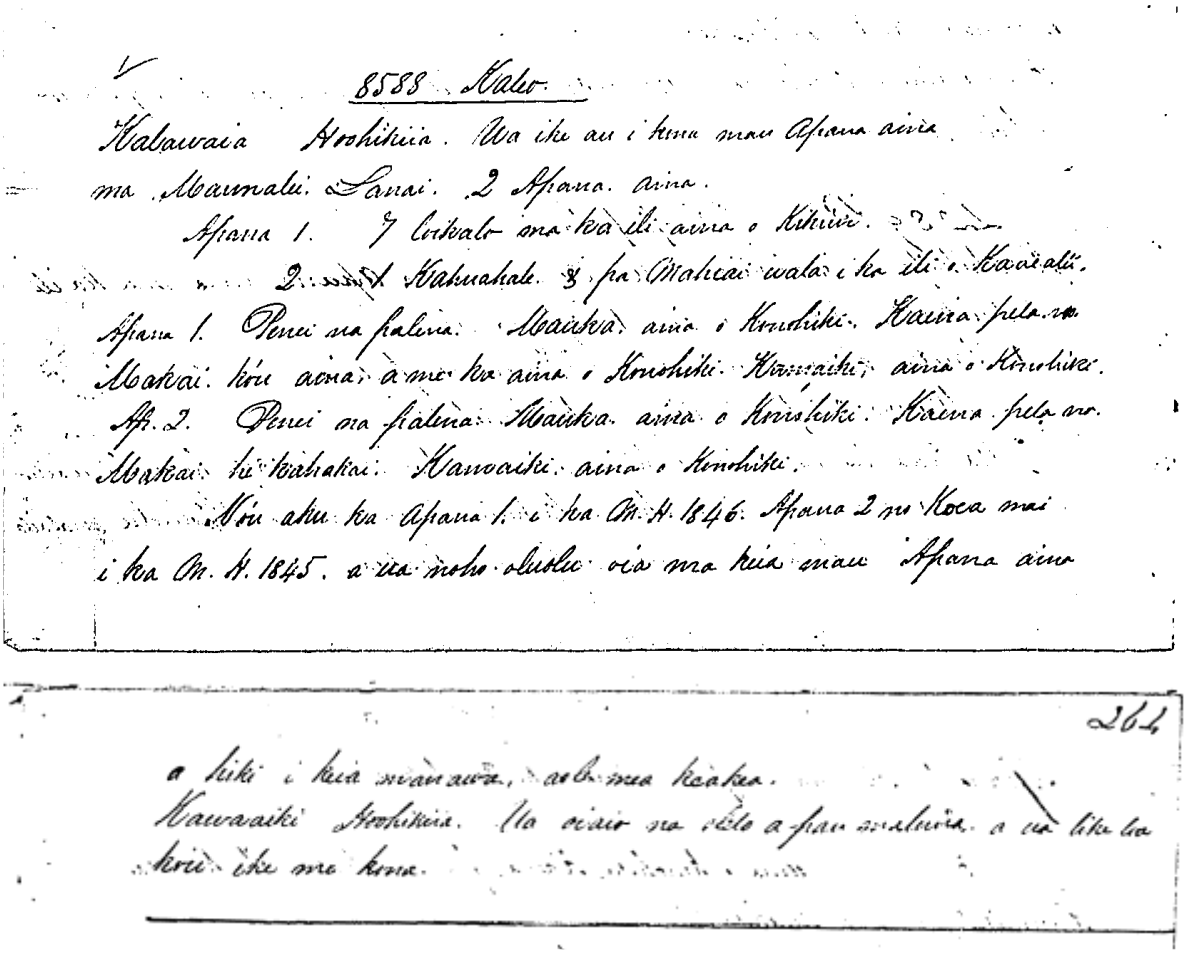

8588 Kaleo

Kalawaia Hoohikiia. Ua ike au i kona mau Apana aina ma Maunalei. Lanai. 2 Apana. aina.

Apana 1. 7 loikalo ma ka ili aina o Kikiwi.

2. 1 Kahuahale. & pa Mahiai wala i ka ili o Kaaealii.

Apana 1. Penei na palena. Mauka aina o Konohiki. Kaena pela no. Makai. kou aina, a me ka aina o Konohiki. Kamaiki, aina o Konohiki.

Ap. 2. Penei na palena. Mauka aina o Konohiki. Kaena pela no. Makai he kahakai. Kamaiki. aina o Konohiki.

Nou aku ka Apana 1. i ka M. H. 1846. Apana 2 no Koea mai i ka M. H. 1845. a ua noho oluolu oia ma keia mau Apana aina

264

a hiki i keia manawa, aole mea keakea.

Kawaaiki Hoohikiia. Ua oiaio na olelo a pau maluna. a ua like loa kou ike me kona.

Kalawaia, Sworn. I know his Parcels of land at Maunalei, Lanai. 2 Parcels of land.

Parcel 1. 7 loi kalo (taro pond fields) in the ili of Kikiwi.
Parcel 2. 1 kahua hale (house site) & sweet potato lot in the ili of Kaaealii.

Parcel 1. The boundaries are thus. Mauka, land of Konohiki. Kaena, the same. Makai, my land, and land of Konohiki. Kamaiki, land of Konohiki.
Parcel 2. The boundaries are thus. Mauka, land of Konohiki. Kaena, the same. Makai, a beach. Kamaiki, land of Konohiki.

I gave him parcel 1 in the year 1846. Parcel 2 was from Koia, in the year 1845. He has held these parcel of land peaceably to this time. No one has objected.

Kawaaiki, Sworn. All the words above are true. My knowledge is exactly the same as his.

Helu 8588
Kaleo
Maunalei
Mahele Award Book 5:684

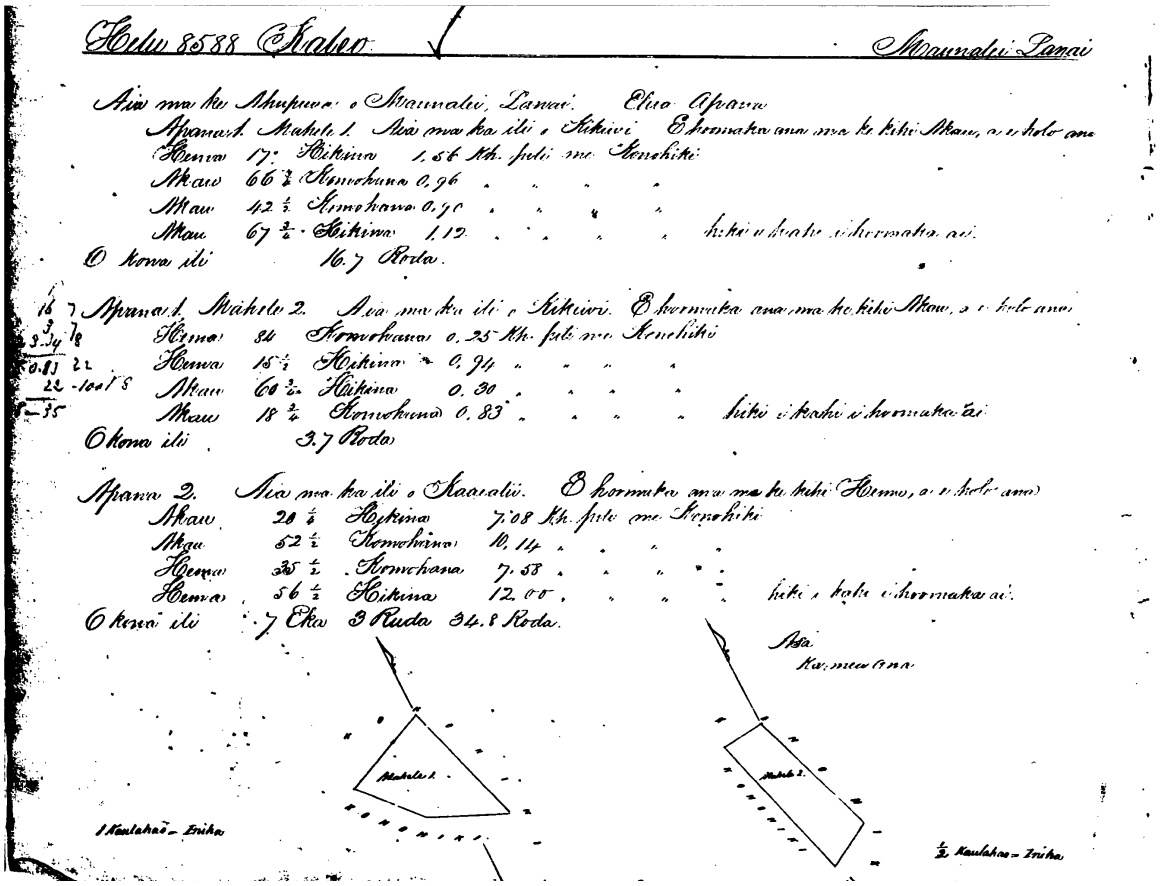

Helu 8588 Kaleo ✓ Maunalei Lanai

Aia ma ke Ahupuaa o Maunalei, Lanai. Eleu Apana

Apana 1. Mahele 1. Aia ma ka ili o Kikeiwi. E komoka ana ma ke kihi Akau, a e hele ana

Hema 17° Hikina 1.86 Kh. pili me Konohiki

Akau 66 ½ Komohana 0.96 " " " "

Akau 42 ½ Komohana 0.50 " " " "

Akau 67 ½ Hikina 1.12 " " " kiki i kapa i koomoka ai.

O kona ili 16.7 Poda.

16 7 Apana 1. Mahele 2. Aia ma ka ili o Kikeiwi. E komoka ana ma ke kihi Akau, a e hele ana

3 3/4 8 Hema 84 Komohana 0.25 Kh. pili me Konohiki

0.83 22 Hema 15 ½ Hikina 0.94 " " " "

22 - 1001 8 Akau 60 ½ Hikina 0.30 " " " "

5 - 35 Akau 18 ½ Komohana 0.83 " " " kiki i kapa i koomoka ai.

O kona ili 3.7 Poda.

Apana 2. Aia ma ka ili o Kaaalii. E komoka ana ma ke kihi Hema, a e hele ana

Akau 20 ½ Hikina 7.08 Kh. pili me Konohiki

Akau 52 ½ Komohina 10.14 " " " "

Hema 35 ½ Komohana 7.58 " " " "

Hema 56 ½ Hikina 12.00 " " " kiki a kapa i koomoka ai.

O kona ili 7 Eka 3 Poda 34.8 Poda.

Apa. Ku. mea ana

Mahele 1.

Mahele 2.

½ Kaulahao – Iniha.

½ Kaulahao – Iniha.

685

H ONOHIKI

H ONOHIKI

Apana 2.

H ONOHIKI

H ONOHIKI

½ Kaulahao – Iniha

Ulku pawlena $7.00

W. L. Lee

G. M. Robertson

J. H. Smith

Honolulu Mei 28, 1883 E Kekaulahao

There in the Ahupuaa of Maunalei, Lanai. 2 Parcels.

Parcel 1. Division 1. There in the ili of Kikiwi… [metes and bounds] … 16.7 Rods…
Parcel 1. Division 2. There in the ili of Kikiwi… [metes and bounds] … 3.7 Rods…
Parcel 2. There in the ili of Kaaealii… [metes and bounds] … 7 Acres, 3 Roods, 34.8 Rods…

Helu 8588
Kaleo
Kikiwi, Maunalei
Mahele Award Book 8:100-101

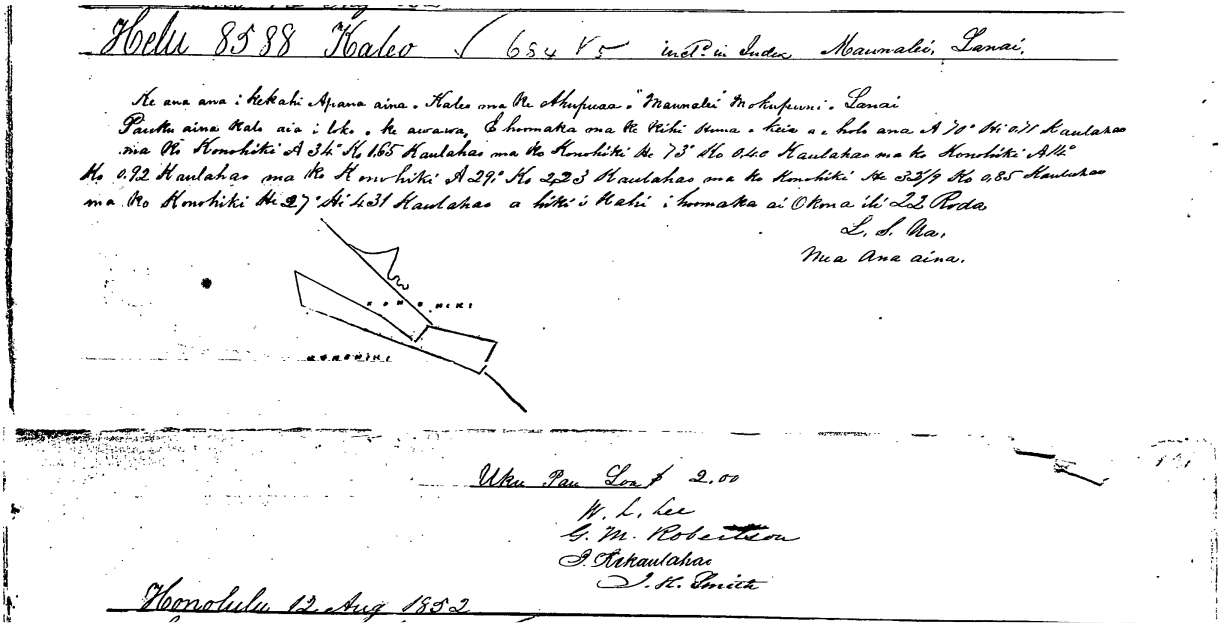
Helu 8588 Kaleo 654 V5 incl. in Index Maunalei, Lanai.

Ke ana ana i kekahi Apana aina. Kaleo ma Ke Ahupuaa. "Maunalei" Mokupuni. Lanai
Pauku aina Kalo aia i loko. ke awawa, E hoomaka ma Ke Kihi Huma. keia a e holo ana A 70° Hi 0.71 Kaulahao ma Ko Konohiki A 34° Ko 1.65 Kaulahao ma Ko Konohiki He 73° Ko 0.40 Kaulahao ma Ko Konohiki A 14° Ko 0.92 Kaulahao ma Ko Konohiki A 29° Ko 2.23 Kaulahao ma Ko Konohiki He 32/9 Ko 0.85 Kaulahao ma Ko Konohiki He 27° Hi 4.31 Kaulahao a hiki i Kahi i hoomaka ai Okoma ili 22 Roda
L. S. Ua,
Nua Ana aina.

Uku Pau Lon $ 2.00
W. L. Lee
G. M. Robertson
J. Kekaulahao
J. K. Smith
Honolulu 12 Aug 1852

Survey of a certain Parcel of land of Kaleo, in the Ahupuaa of Maunalei, Island of Lanai. Section of kalo land in the valley... [metes and bounds] ... 22 Rods...

Royal Patent No. 5383
Kaleo
Maunalei, Lanai
Book 21:421-422

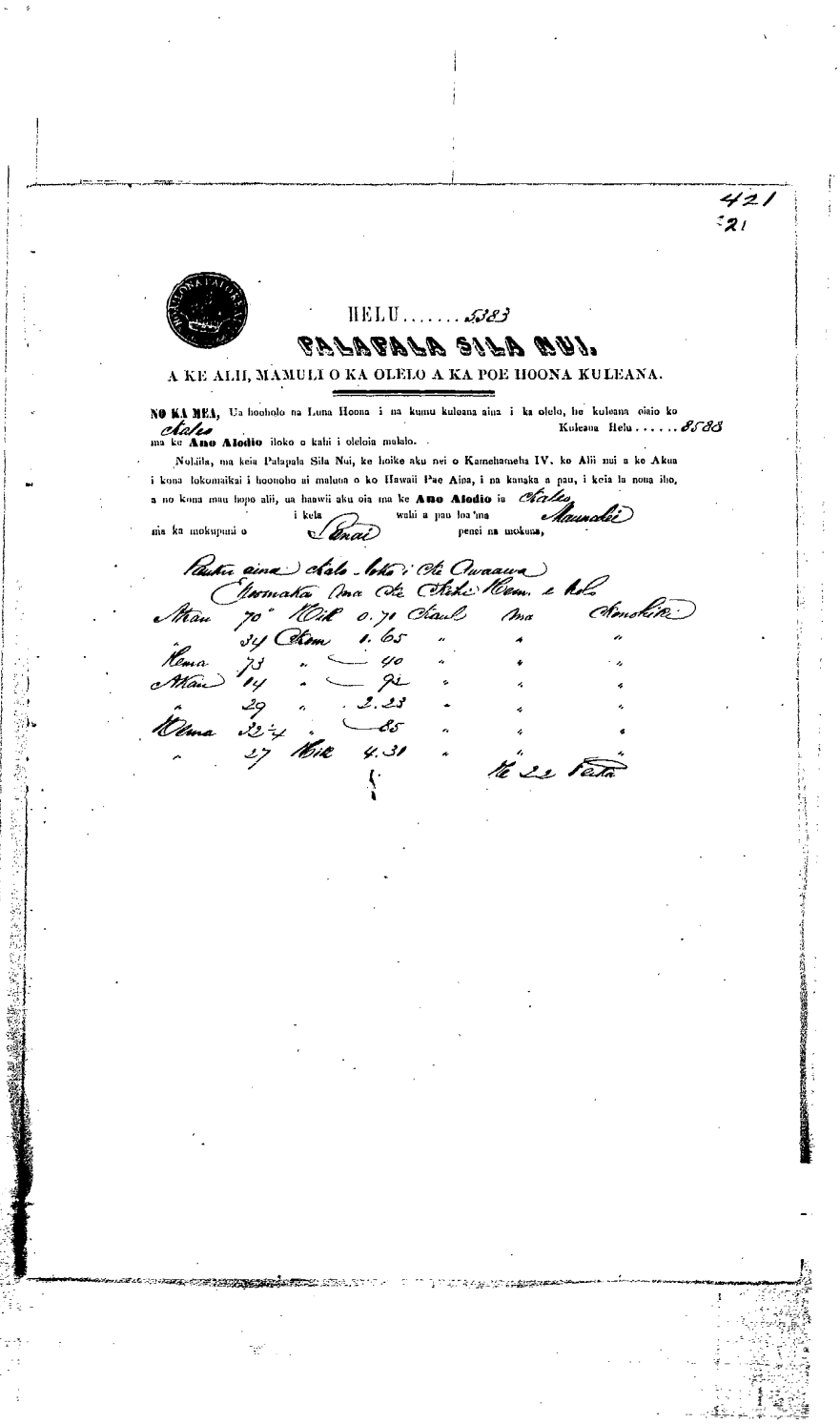

421
21

HELU.....5383

PALAPALA SILA NUI.

A KE ALII, MAMULI O KA OLELO A KA POE HOONA KULEANA.

NO KA MEA, Ua hooholo na Luna Hoona i na kumu kuleana aina i ka olelo, he kuleana oiaio ko Kaleo Kuleana Helu.....8588 ma ke **Ano Alodio** iloko o kahi i oleloia malalo.

Nohiila, ma keia Palapala Sila Nui, ke hoike aku nei o Kamehameha IV. ke Alii nui a ke Akua i kona lokomaikai i hoonoho ai maluna o ko Hawaii Pae Aina, i na kanaka a pau, i keia la nona iho, a no kona mau hopo alii, ua haawii aku oia ma ke **Ano Alodio** ia Kaleo i kela wahi a pau loa ma Maunalei ma ka mokupuni o Lanai penei na mokuna,

Pauku aina Kalo-loko i Ke Awaawa
Hoomaka ma Ke Kihi Hem. e holo

Akau	70"	Hik	0.70	Kaul	ma	Konohiki
"	34	Kom	1.65	"	"	"
Hema	73	"	40	"	"	"
Akau	14	"	92	"	"	"
"	29	"	2.23	"	"	"
Hema	32½	"	85	"	"	"
"	27	Hik	4.31	"	"	"

He 22 Peaka

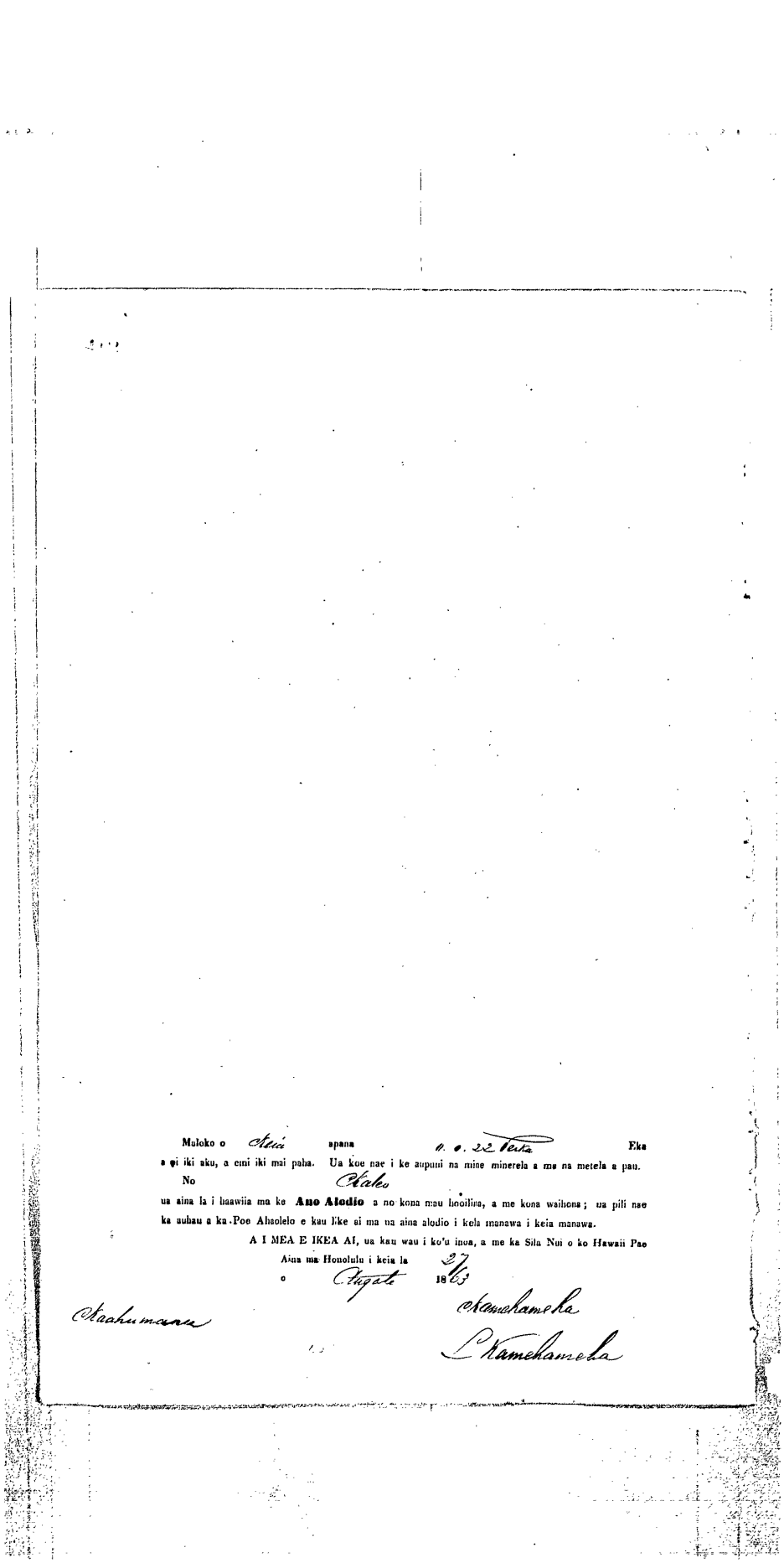

Muloko o Keia apana 0. 0. 22 Perka Eka

a ei iki aku, a emi iki mai paha. Ua koe nae i ke aupuni na mine minerela a me na metela a pau.

No Kaleo

ua aina la i haawiia ma ke **Ano Alodio** a no kona mau hooilina, a me kona waihona; ua pili nae ka auhau a ka Poe Ahaolelo e kau like ai ma na aina alodio i kela manawa i keia manawa.

A I MEA E IKEA AI, ua kau wau i ko'u inoa, a me ka Sila Nui o ko Hawaii Pae Aina ma Honolulu i keia la 27

o Augusto 1863

Kaahumanu

Kamehameha

L Kamehameha

Helu 8627
Kauhihape, Kahalekai, Hoopapalani, Hoomu & Halapu
Kaa
Native Register 6:473

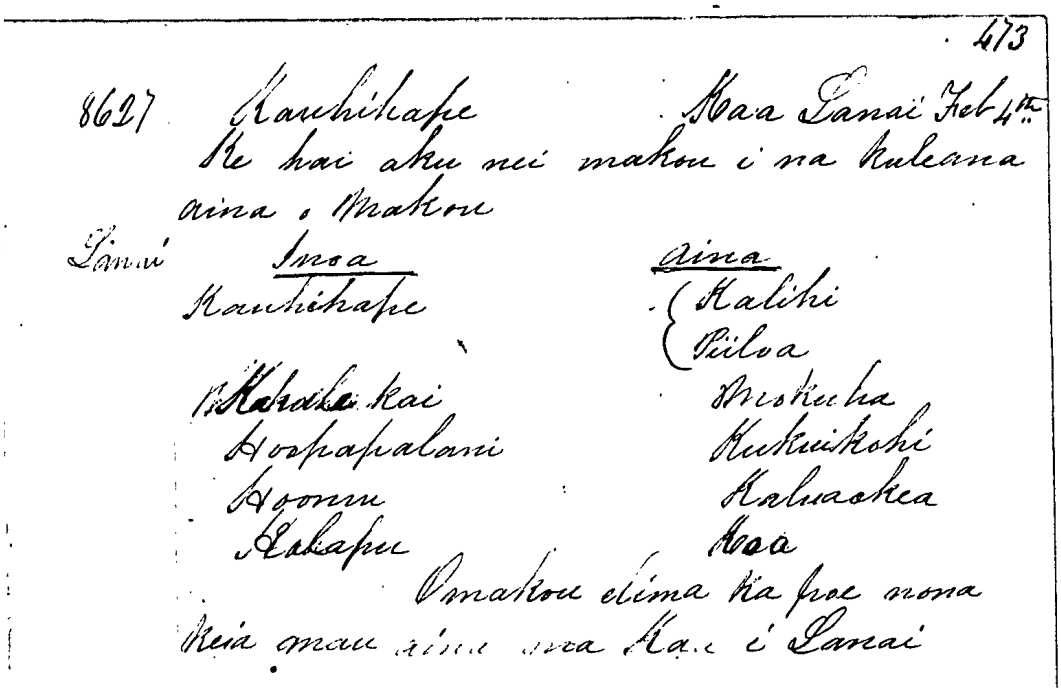

Kaa, Lanai. Feb 4th [1848]

We hereby tell you of our land claims.

Name	Land
Kauhihape	Kalihi
	Piiloa
Kahalekai	Mokuha
Hoopapalani	Kukuikahi
Hoomu	Kaluaakea
Halapu	Kaa

We are five people to whom these land at Kaa, Lanai, belong.

Helu 8627
Kauhihape
Kaa
Native Testimony 13:261

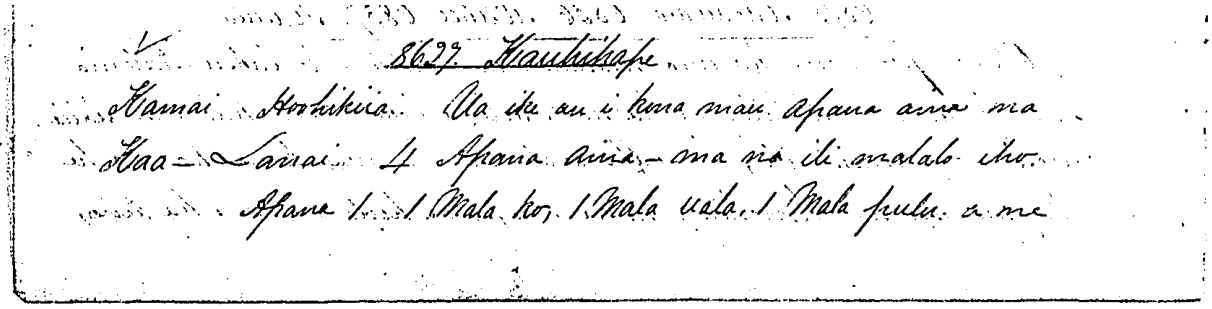

8627 Kauhihape

Kamai Hoohikiia. Ua ike au i kona mau Apana aina ma Kaa – Lanai. 4 Apana aina – ma na ili malalo iho.

Apana 1. 1 Mala ko, 1 Mala uala, 1 Mala pulu a me

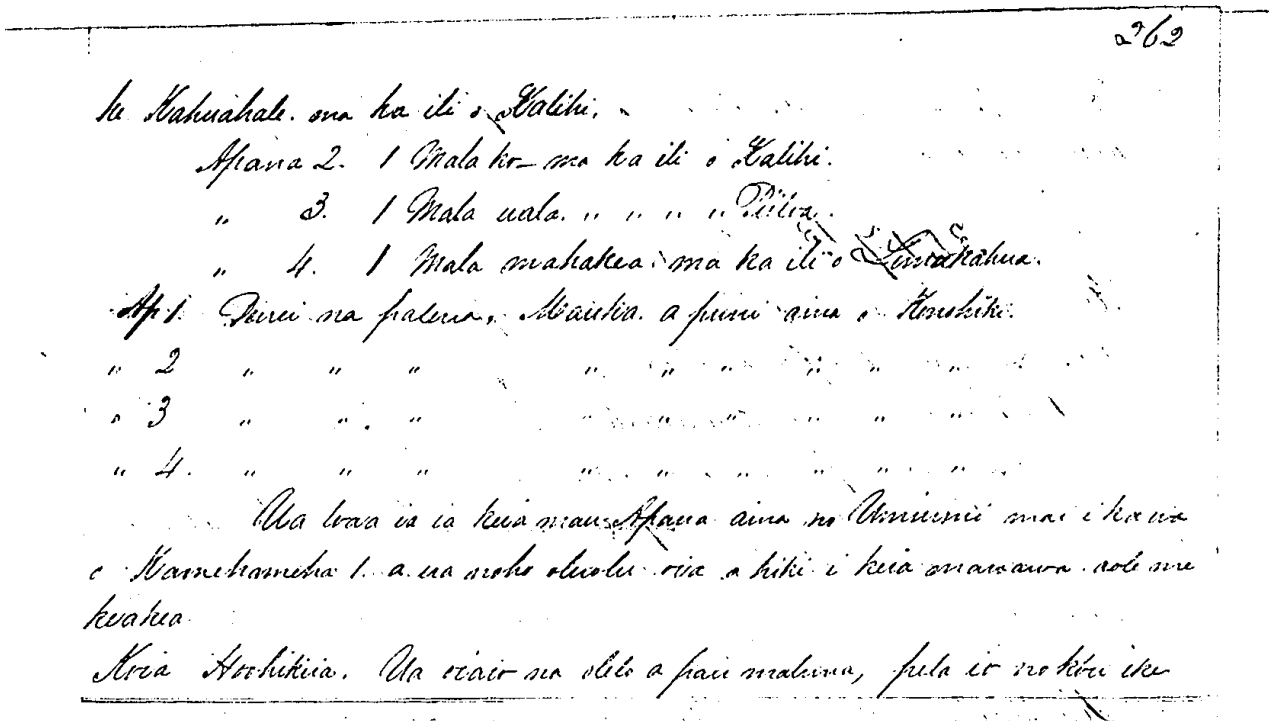

262

he Kahuahale. ma ka ili o Kalihi.

Apana 2. 1 Mala ko – ma ka ili o Kalihi.

" 3. 1 Mala uala. " " " " Piiloa.

" 4. 1 Mala mahakea. ma ka ili o Lanakahua.

Ap 1. Pinei na palena, Mauka. a puni aina o Konohiki.

" 2 " " " " " " " " "

" 3 " " " " " " " " "

" 4. " " " " " " " " "

Ua loaa ia ia keia mau Apana aina no Umiumi mai i ka wa o Kamehameha 1. a ua noho oleolu oia a hiki i keia manawa aole me keakea.

Koia Hoohikiia. Ua oiaio na olelo a pau maluna, pela io no kou ike

Kamai, Sworn. I know his Parcels of land at Kaa, Lanai. 4 Parcels of land in the ili below.

Parcel 1. 1 mala (patch) of ko (sugarcane), 1 mala of sweet potatoes, 1 mala of pulu (cotton), and a Kahuahale (house site) in the ili of Kalihi.
Parcel 2. 1 mala of ko in the ili of Kalihi.
Parcel 3. 1 mala of uala in the ili of Piiloa.
Parcel 4. 1 mala mahakea (fallow patch) in the ili of Lanakahua.

Par. 1. The boundaries are thus. Mauka and all about, land of Konohiki.
Par. 2. The boundaries are thus. Mauka and all about, land of Konohiki.
Par. 3. The boundaries are thus. Mauka and all about, land of Konohiki.
Par. 4. The boundaries are thus. Mauka and all about, land of Konohiki.

He received these land from Unuunu in the time of Kamehameha I, and he has held them peacably to the present time. No one has objected.

Koia, Sworn. All the words above are true, and as I have known.

Helu 8627
Kauhihape
Kaa
Mahele Award Book 8:96-97

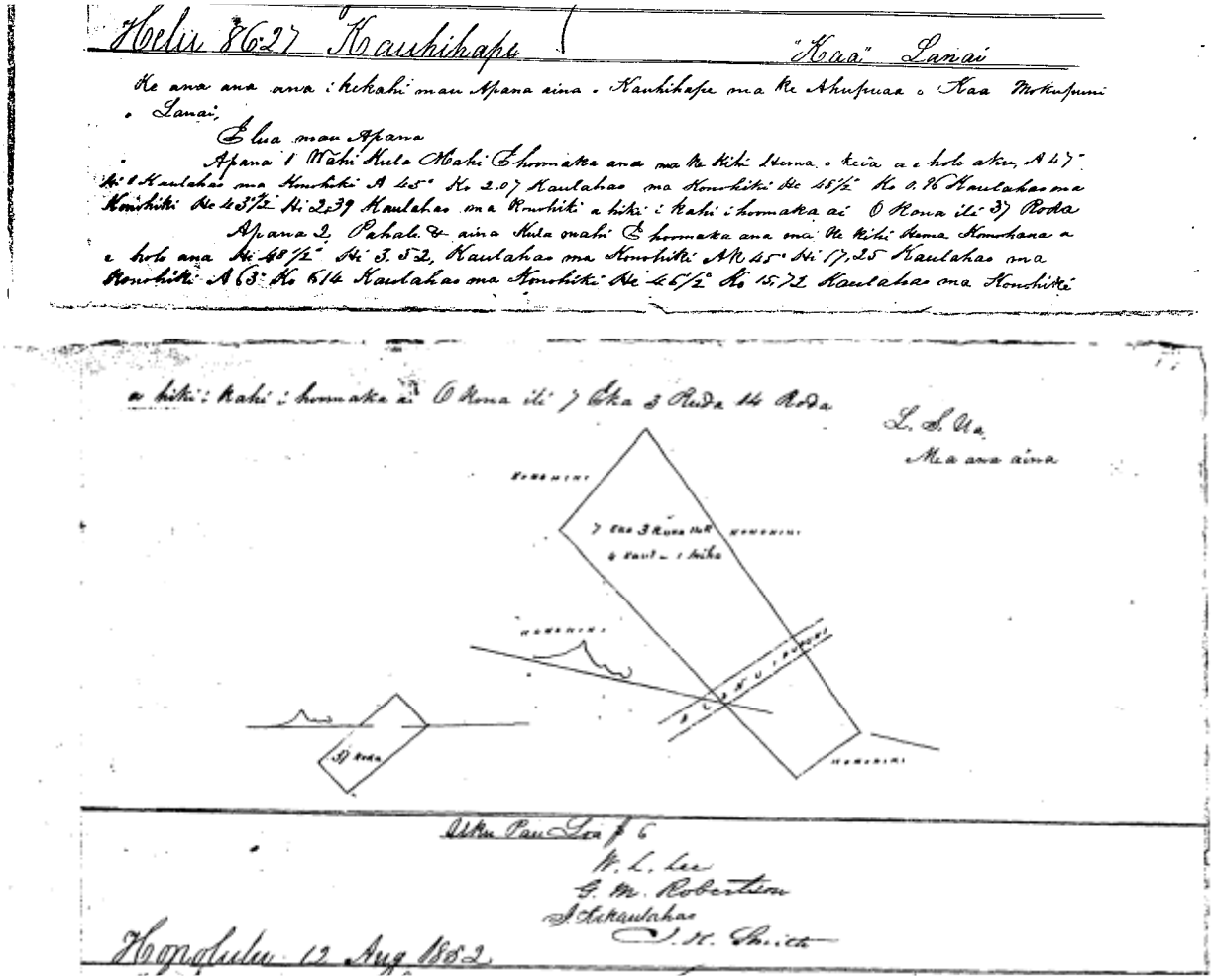
Helu 8627 Kauhihape "Kaa" Lanai

Ke ana ana ana i kekahi mau Apana aina o Kauhihape ma Ke Ahupuaa o Kaa Mokupuni o Lanai,

Elua mau Apana

Apana 1 Wahi Kula Mahi Ehoomaka ana ma Ke Kihi Hema o keia a e holo aku, A 47° Hi 1 Kaulahao ma Konohiki A 45° Ko 2.07 Kaulahao ma Konohiki He 48½° Ko 0.96 Kaulahao ma Konohiki He 43½° Hi 2.39 Kaulahao ma Konohiki a hiki i kahi i hoomaka ai O Kona ili 37 Roda

Apana 2 Pahale & aina Kula mahi Ehoomaka ana ma Ke Kihi Hema Komohana a e holo ana Hi 48½° Hi 3.52, Kaulahao ma Konohiki AK 45° Hi 17,25 Kaulahao ma Konohiki A 63° Ko 614 Kaulahao ma Konohiki He 46½° Ko 15,72 Kaulahao ma Konohiki

a hiki i kahi i hoomaka ai O Kona ili 7 Eka 3 Ruda 14 Roda

L. S. Ua
Mea ana aina

Uku Pau Loa $ 6
W. L. Lee
G. M. Robertson
J. Kekaulahao
J. H. Smith

Honolulu 12 Aug 1852

The survey of some parcels of land of Kauhihape in the Ahupuaa of Kaa, Island of Lanai.

Two Parcels

Parcel 1. A cultivated section of kula (open plain land)… [metes and bounds] … 37 Rods…
Parcel 2. House lot and cultivated kula land… [metes and bounds – with the Alanui Aupuni (Government Road) running through it] … 7 Acres, 3 Roods, 14 Rods…

Helu 9000
Kawaaiki
Maunalei
Native Register 6:492-493

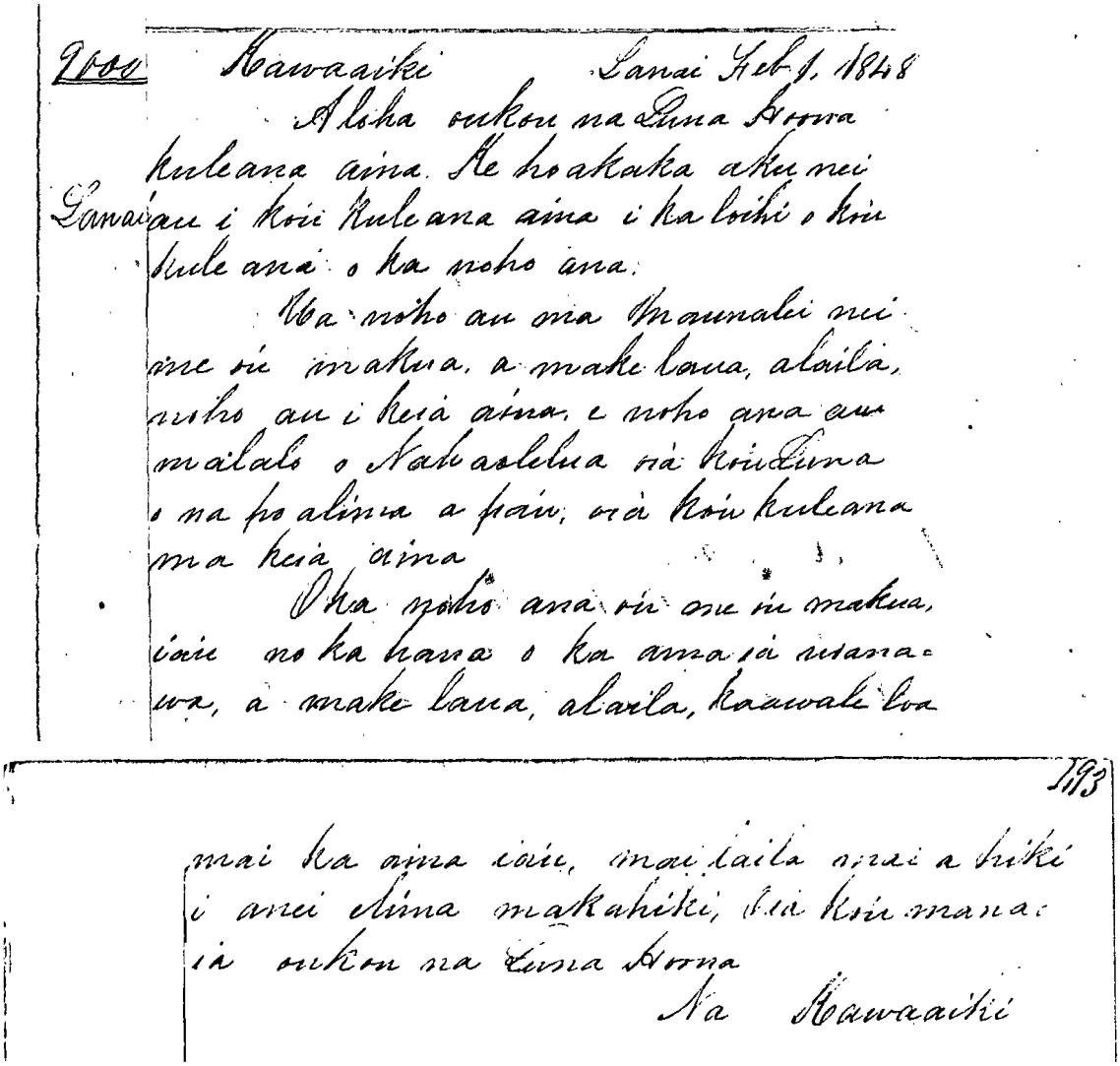

9000 Kawaaiki Lanai Feb 1, 1848

Aloha oukou na Luna Hoona
kuleana aina. He hoakaka aku nei
Lanai au i koiu kuleana aina i ka loihi o koiu
kuleana o ka noho ana.

Ua noho au ma Maunalei nei
me oiu makua, a make laua, alaila,
noho au i keia aina, e noho ana au
malalo o Nahaolelua oia koiu Luna
o na poalima a pau, oia koiu kuleana
ma keia aina

O ka noho ana oiu me oiu makua,
iaiu no ka hana o ka aina ia uiana-
wa, a make laua, alaila, kaawale loa

193

mai ka aina iaiu, mai laila mai a hiki
i anei elima makahiki, oia koiu mana-
ia oukou na Luna Hoona

Na Kawaaiki

Lanai. Feb 1, 1848.

Aloha to you, Commissioners who Quiet Land Claims. I hereby describe to you my land claims, and the length of my residency.

I lived at Maunalei with my parents who have died. Therefore, I reside upon this land, living under Nahaolelua. He is my overseer, the one for whom I work the poalima (Friday lots worked for the chief). That is my claim in this land.

When I lived with my parents, the work on the land was mine. When they died the land was set aside for me. From then to now, has been five years. Those are thoughts to you the Commissioners.

By Kawaaiki.

Helu 9000
Kawaaiki
Maunalei
Native Testimony 13:264

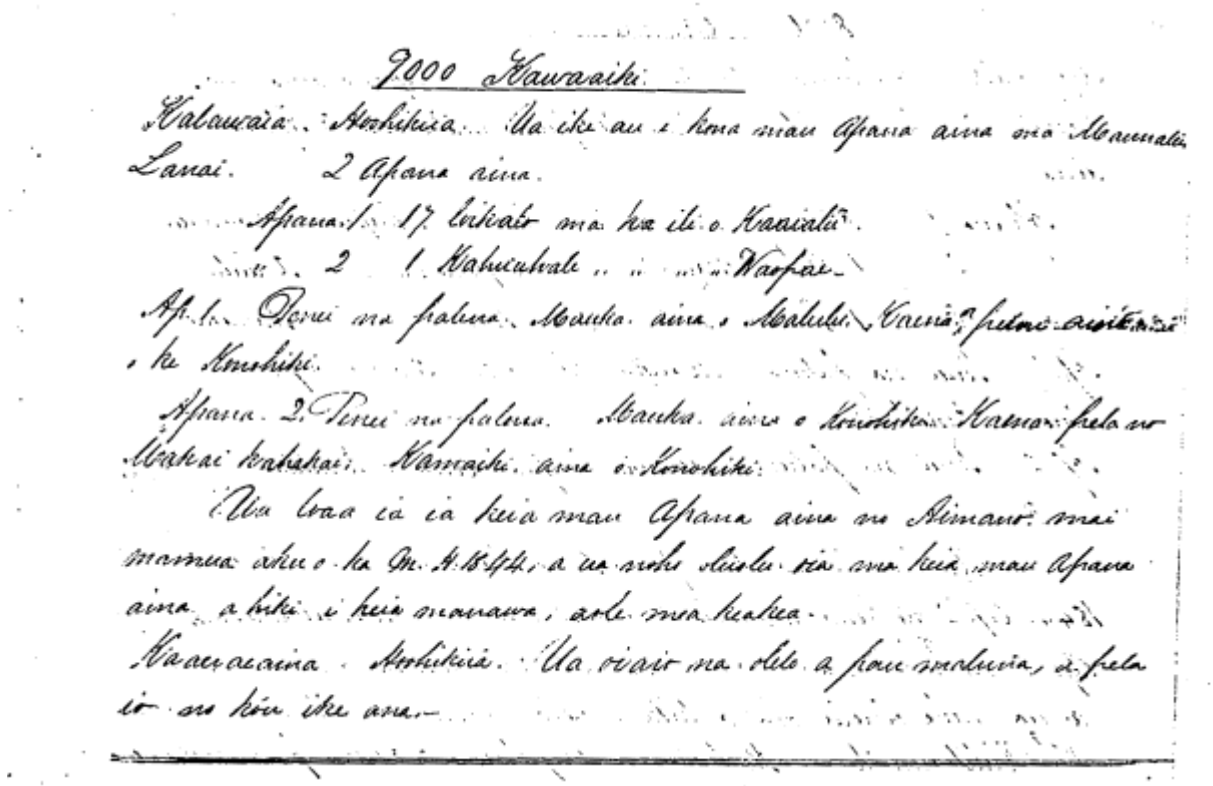

9000 Kawaaiki

Kalawaia. Hoohikiia. Ua ike au i kona mau Apana aina ma Maunalei Lanai. 2 Apana aina.

Apana 1. 17 loikalo ma ka ili o Kaaialii.

" 2 1 Kahuahale " " " Waopae.

Ap. 1. Penei na palena. Mauka aina o Malulu. Kaena, pelaa aina o ke Konohiki.

Apana 2. Penei na palena. Mauka aina o Konohiki. Kaena pela no Makai kahakai. Kamaiki aina o Konohiki.

Ua loaa ia ia keia mau Apana aina no Aimano mai mamua aku o ka M. A. 1844, a ua noho oluolu oia ma keia mau Apana aina a hiki i keia manawa, aole mea keakea.

Kaauaeaina. Hoohikiia. Ua oiaio na olelo a pau maluna, a pela io no kou ike ana.

Kalawaia, Sworn. I know his Parcels of land at Maunalei, Lanai. 2 Parcels of land.

Parcel 1. 17 loi kalo (taro pond fields) in the ili of Kaaealii.
Parcel 1. 1 Kahuahale (house site) in the ili of Naopae [Waiopae].

Par. 1. The boundaries are thus. Mauka, land of Malulu. Kaena and all about, land of Konohiki.
Parcel 2. The boundaries are thus. Mauka, land of Konohiki. Kaena, the same. Makai, beach. Kamaiki, land of Konohiki.

He received these parcels of land from Aimano before the year 1844, and has held the parcels of land peaceably to this time. No on has objected.

Kaauaeaina, Sworn. All the words above are true. My knowledge is the same.

Helu 9000
Kawaaiki
Maunalei
Mahele Award Book 8:99

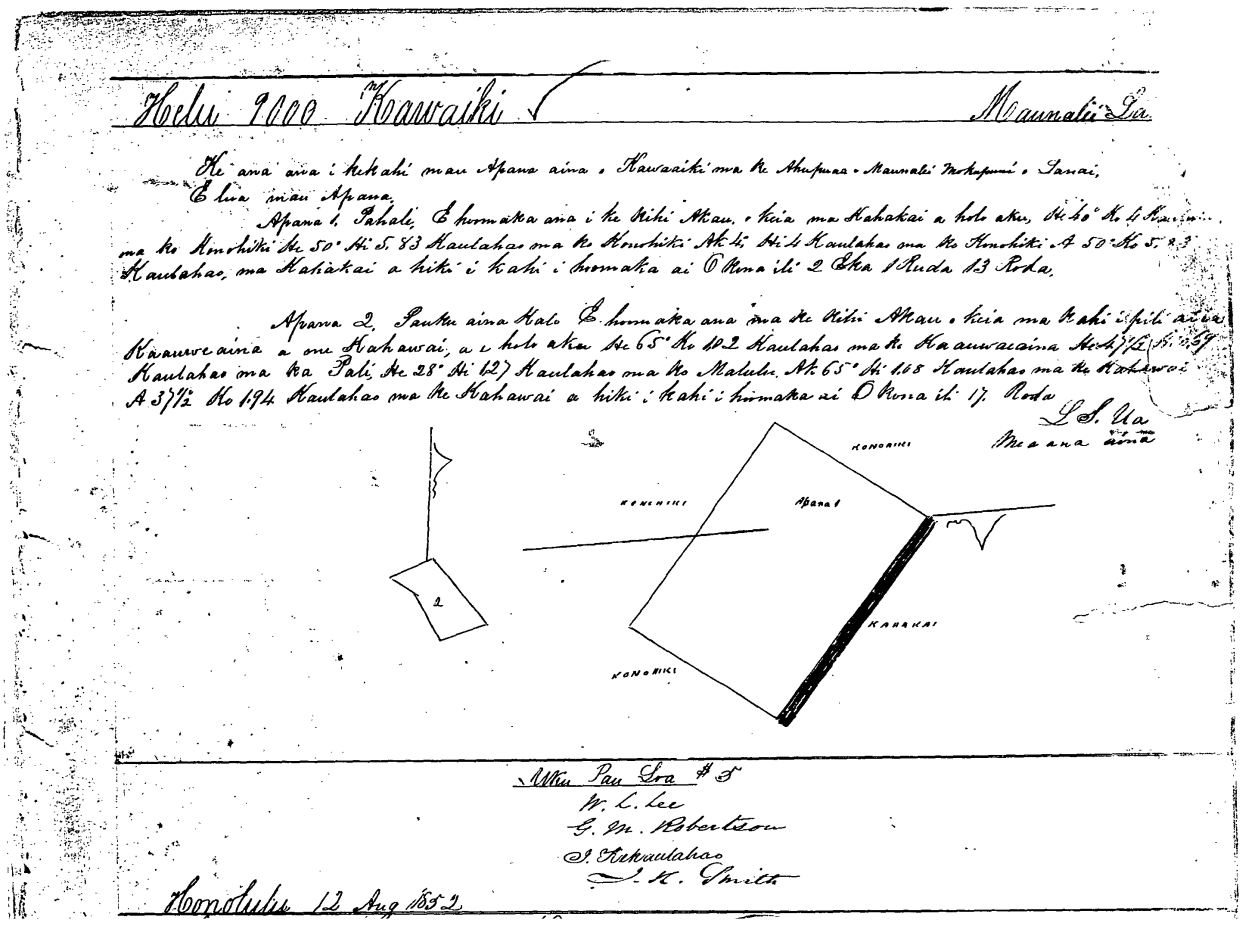

The suvey of certain Parcels of land of Kawaaiki in the Ahupuaa of Maunalei, Island of Lanai. 2 Parcels.

Parcel 1. Pahale (House lot)... [metes and bounds along the shore] ... 2 Acres, 1 Rood, 13 Rods...
Parcel 2. Kalo land section... [metes and bounds along the stream] ... 17 Rods...

Royal Patent No. 5949
Kawaaiki
Maunalei, Lanai
Book 23:63-64

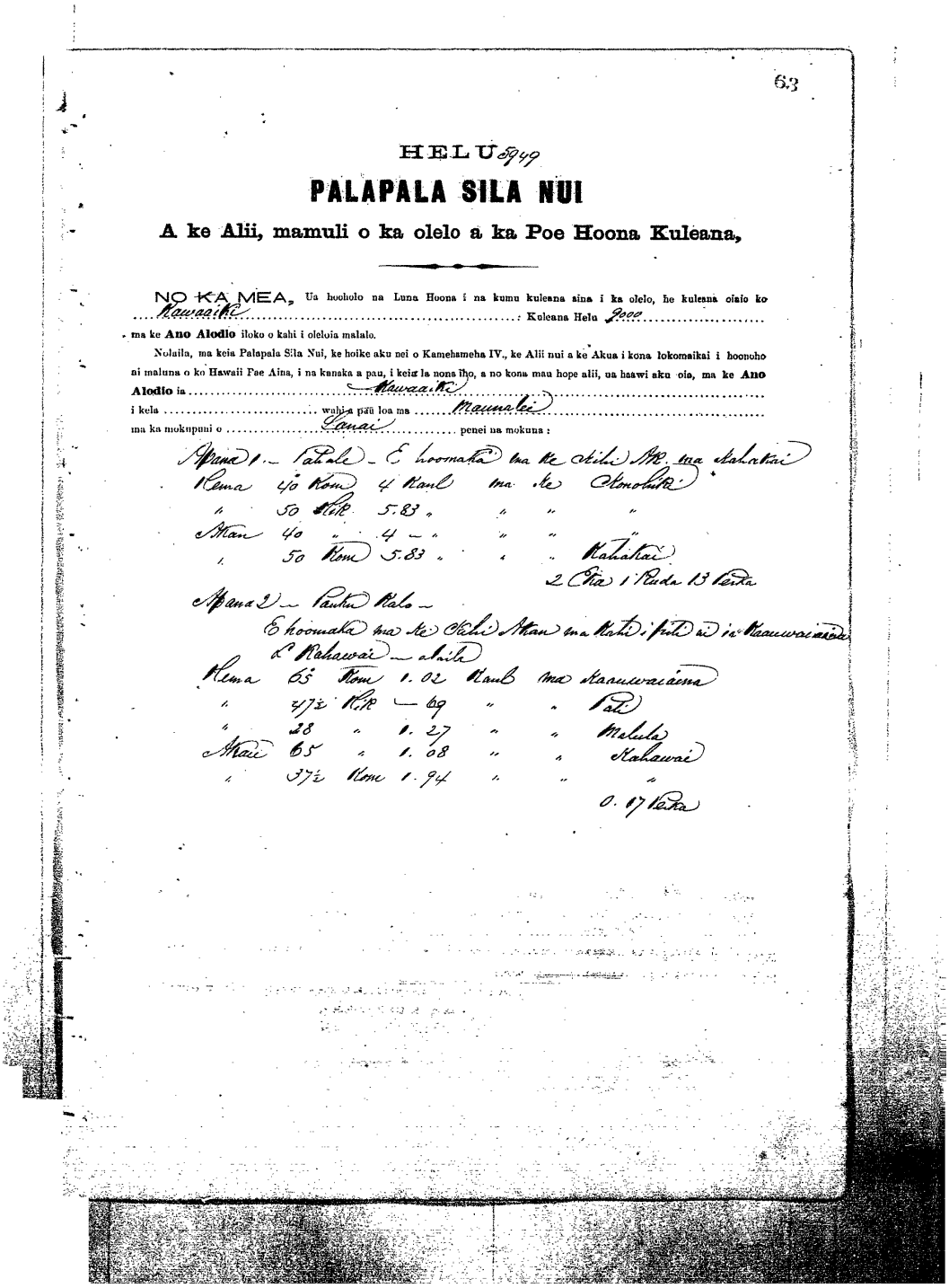

63

HELU 5949

PALAPALA SILA NUI

A ke Alii, mamuli o ka olelo a ka Poe Hoona Kuleana,

NO KA MEA, Ua hooholo na Luna Hoona i na kumu kuleana aina i ka olelo, he kuleana oiaio ko Kawaaiki : Kuleana Helu 9000 ma ke **Ano Alodio** iloko o kahi i oleloia malalo.

Nolaila, ma keia Palapala Sila Nui, ke hoike aku nei o Kamehameha IV., ke Alii nui a ke Akua i kona lokomaikai i hoonoho ai maluna o ko Hawaii Pae Aina, i na kanaka a pau, i keia la nona iho, a no kona mau hope alii, ua haawi aku oia, ma ke **Ano Alodio** ia Kawaaiki i kela wahi a pau loa ma Maunalei ma ka mokupuni o Lanai penei na mokuna :

Apana 1 – Pahale – E hoomaka ma ke Kihi Ak. ma Kahakai
Hema 40 Kom 4 Kaul ma ke Konohiki
" 50 Hik 5.83 " " " "
Akau 40 " 4 – " " " "
" 50 Kom 5.83 " " " Kahakai
2 Eka 1 Ruda 13 Perka

Apana 2 – Pauku Kalo –
E hoomaka ma ke Kihi Akau ma Kahi i pili ai i ka Kaauwaiaina
L Kahawai – alaila
Hema 65 Kom 1.02 Kaul ma Kaauwaiaina
" 47½ Hik – 69 " " Pali
" 28 " 1.27 " " Malula
Akau 65 " 1.08 " " Kahawai
" 37½ Kom 1.94 " " "
0.17 Perka

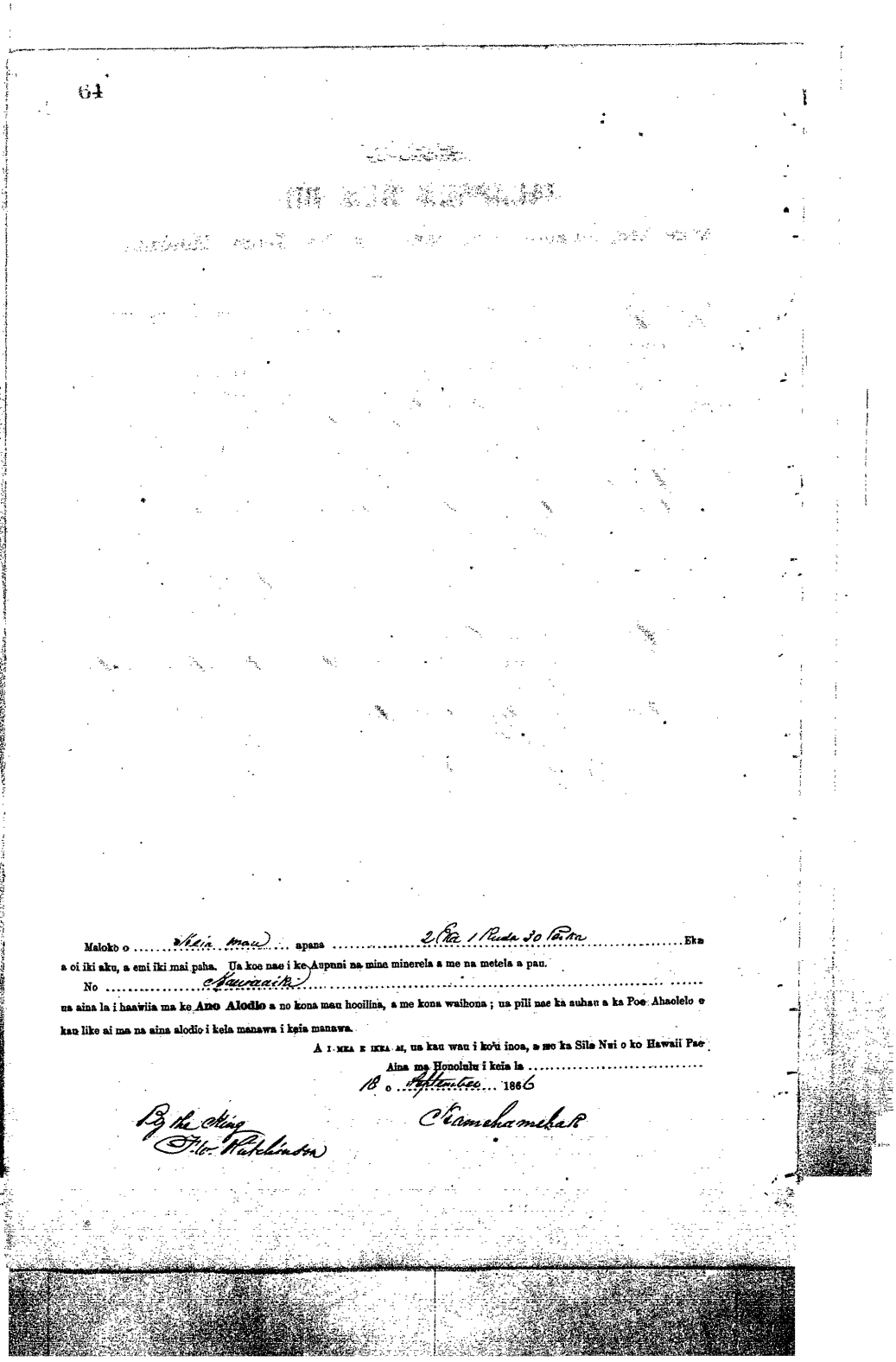

64

Maloko o ..... Keia mau ..... apana ..... 2 Eka 1 Ruda 30 Paika ..... Eka

a oi iki aku, a emi iki mai paha. Ua koe nae i ke Aupuni na mine minerela a me na metela a pau.

No ..... Mauwaaiki .....

ua aina la i haawiia ma ke **Ano Alodio** a no kona mau hooilina, a me kona waihona ; ua pili nae ka auhau a ka Poe Ahaolelo e kau like ai ma na aina alodio i kela manawa i keia manawa.

A I MEA E IKEA AI, ua kau wau i ko'u inoa, a me ka Sila Nui o ko Hawaii Pae

Aina ma Honolulu i keia la .....

18 o ..... September 1866

By the King
F. W. Hutchinson

Kamehameha R.

Helu 10024
Lono et al. (35 claimants)
Palawai, Pawili, Kaunolu, Kalulu, Maunalei and Mahana
Native Register 6:510-511

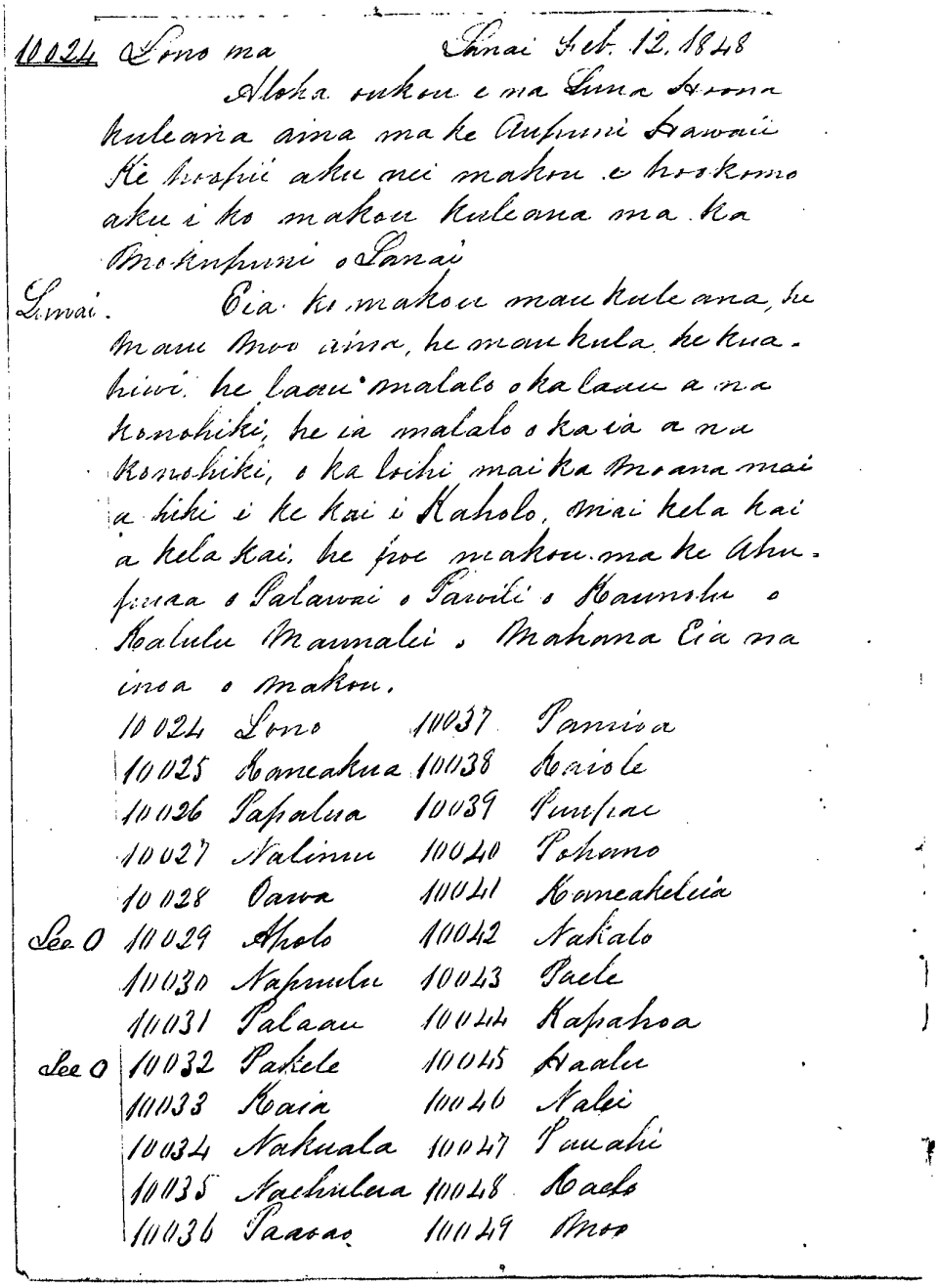

10024 Lono ma Lanai Feb. 12. 1848

Aloha oukou e na Luna Hoona kuleana aina ma ke Aupuni Hawaii Ke hoopii aku nei makou e hookomo aku i ko makou kuleana ma ka Mokupuni o Lanai

Lanai. Eia ko makou mau kuleana, he mau moo aina, he mau kula he kua. hiwi. he laau malalo o ka laau a na kanaka, he ia malalo o ka ia a na kanaka, o ka loihi mai ka moana mai a hiki i ke kai i Kaholo, o iai kela kai a kela kai. he poe makou ma ke Ahupuaa o Palawai o Pawili o Kaunolu o Kalulu Maunalei o Mahana Eia na inoa o makou.

	10024	Lono	10037	Paniua
	10025	Kaneakua	10038	Kaiole
	10026	Papalua	10039	Punipae
	10027	Nalimu	10040	Pohano
	10028	Oana	10041	Kaneakelua
See O	10029	Aholo	10042	Nakalo
	10030	Napuulu	10043	Paele
	10031	Palaau	10044	Kapahoa
See O	10032	Pakele	10045	Kaalu
	10033	Kaia	10046	Kalei
	10034	Nakuala	10047	Pauahi
	10035	Kaehulua	10048	Kaelo
	10036	Paaoao	10049	Moo

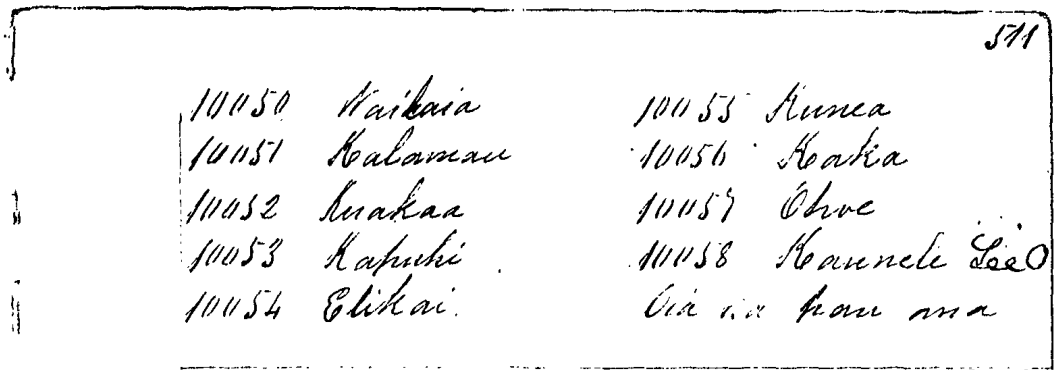

Lanai. Feb. 12, 1848

Aloha to you Commissioners who Quiet Land Claims of the Hawaiian Kingdom. We hereby petition to enter our claims on the Island of Lanai.

Here are our claims — moo (planting parcel) lands; kula (open plains and planting) lands; the mountains; the wood, woods to be taken under the Konohiki; fishes, fishes to be taken under the Konohiki; the length is from the moana (open ocean) to the fishery of Kaholo; from one fishery to the other fishery. We are the people in the Ahupuaa of Palawai, Pawili, Kaunolu, Kalulu, Maunalei and Mahana. Here are our names:

10024	Lono	10042	Nakalo
10025	Kaneakua	10043	Paele
10026	Papalua	10044	Kapahoa
10027	Nalimu	10045	Haalu
10028	Oawa	10046	Nalei
10029	Apolo (See O)	10047	Pauahi
10030	Napuulu	10048	Haole
10031	Palaau	10049	Moo
10032	Pakele (See O)	10050	Wailaia
10033	Kaia	10051	Kalamau
10034	Nakuala	10052	Kuakaa
10035	Naehulua	10053	Kapuhi
10036	Paaoao	10054	Elikai
10037	Pamioa	10055	Kunea
10038	Kaiole	10056	Keaka
10039	Puupai	10057	Ohoe
10040	Pohano	10058	Kaunele (See O)
10041	Kanekeleia	That is the end.	

Helu 10025 (see also Helu 6894)
Kaneakua
Palawai
Native Register 6:510

Part of group claim under Lono et al. See Helu 10024.

Helu 10025
Kaneakua
Palawai
Native Testimony 13:281

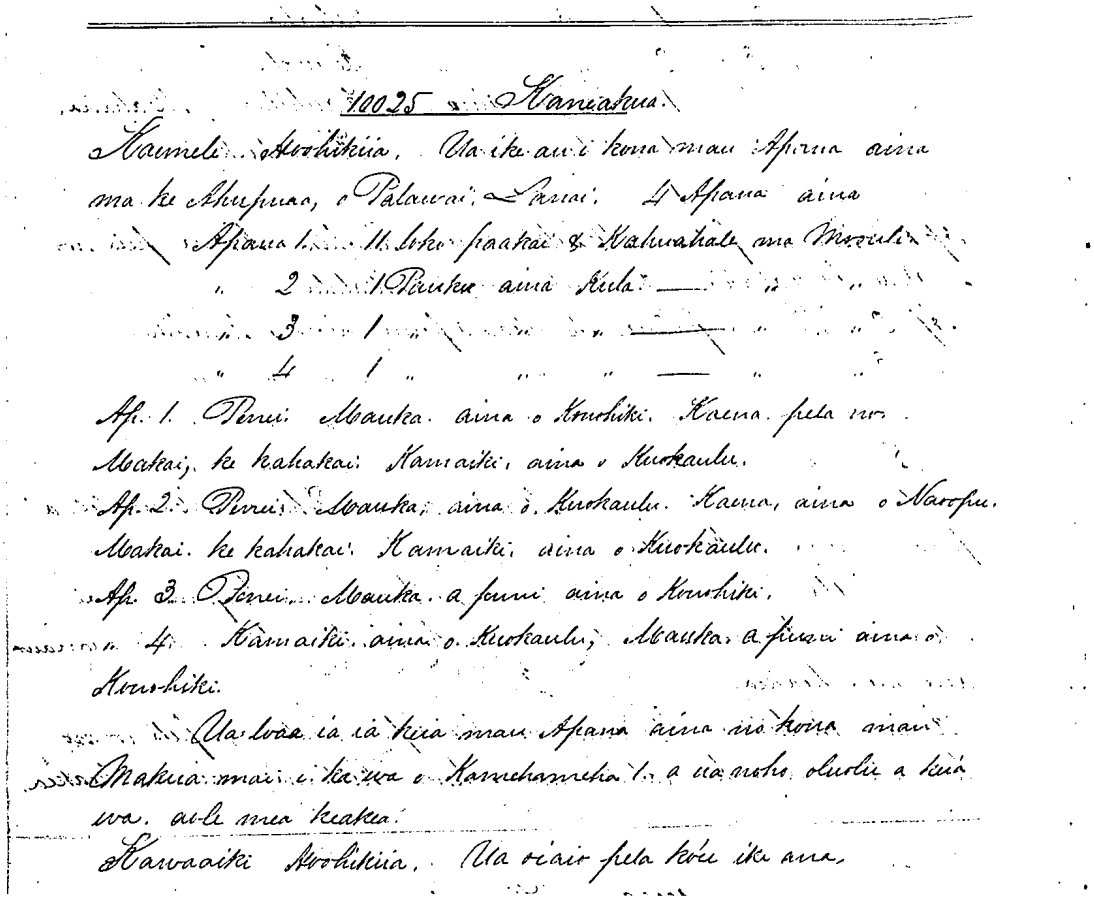

10025 Kaneakua.

Kaunele Aoohikiia. Ua ike au i kona mau Apana aina ma ke Ahupuaa, o Palawai, Lanai. 4 Apana aina

Apana 1. 11 loko paakai & Kahuahale ma Moouli.
" 2 1 Pauku aina Kula — " "
" 3 1 " " " — " "
" 4 1 " " " — " "

Ap. 1. Penei. Mauka. aina o Konohiki. Kaena. pela no. Makai, ke kahakai. Kamaiki, aina o Kuokaulu.
Ap. 2. Penei. Mauka, aina o Kuokaulu. Kaena, aina o Naoopu. Makai. ke kahakai. Kamaiki. aina o Kuokaulu.
Ap. 3. Penei. Mauka. a puni aina o Konohiki.
" 4. Kamaiki. aina o Kuokaulu, Mauka. a puni aina o Konohiki.

Ua loaa ia ia keia mau Apana aina no kona mau Makua mai i ka wa o Kamehameha 1. a ua noho oluolu a keia wa. aole mea keakea.

Kawaaiki Aoohikiia. Ua oiaio pela koe ike ana.

Kaunele, Sworn. I know his Parcels of land in the Ahupuaa of Palawai, Lanai. 4 Parcels.

Parcel 1. 11 loko paakai (salt making ponds) & kahuahale (house site) at Moouli.
Parcel 2. 1 parcel of kula land at Moouli.
Parcel 3. 1 parcel of kula land at Moouli.
Parcel 4. 1 parcel of kula land at Moouli.

Par. 1 is thus. Mauka, land of Konohiki. Kaena, the same. Makai, the beach. Kamaiki, Kuokaulu.
Par. 2 is thus. Mauka. Land of Kuokaulu. Kaena, land of Naoopu. Makai, a beach. Kamaiki, land of Kuokaulu.

Par. 3 is this. Mauka and all around, land of Konohiki.
Par. 4 is thus. Kamaiki, land of Kuokaulu. Mauka and all around, land of Konohiki.

He received these lands from his parents in the time of Kamehameha I, and has held them peaceably to this time. No one has objected.

Kawaaiki, Sworn. It is true, that is my knowledge.

Helu 10025
Kaneakua
Palawai
Mahele Award Book 8:716-717

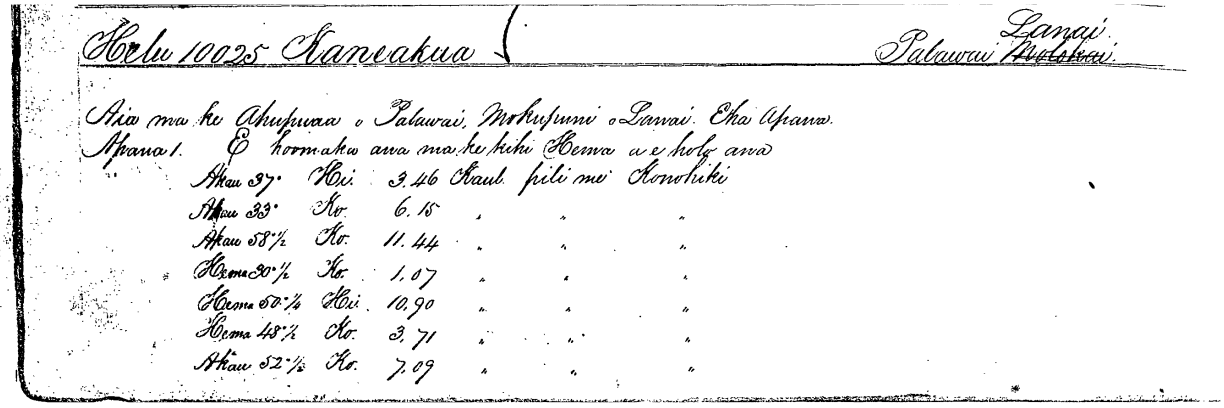

Helu 10025 Kaneakua Lanai
Palawai

Aia ma ke Ahupuaa o Palawai, Mokupuni o Lanai. Eha Apana.
Apana 1. E hoomaka ana ma ke kihi Hema a e holo ana
Akau 37° Hi. 3.46 Kaulapili mei Konohiki
Akau 33° Ko. 6.15 " " "
Akau 58½ Ko. 11.44 " " "
Hema 30½ Ko. 1.07 " " "
Hema 50½ Hi. 10.90 " " "
Hema 48½ Ko. 3.71 " " "
Akau 52½ Ko. 7.09 " " "

[See following pages]

717

Hema 10°½ Ko. 3.61 Kaul. pili me Konohiki
Hema 64°½ Ko. 3.40 " " "
Hema 37° Hi. 6.65 " " "
Akau 80°½ Hi. 1.12 " " "
Akau 26° Hi. 6.74 " " "
Hema 63° Hi. 8.24 " " " hiki i kahi i hoomaka ai.

Okona ili 15 Eka 0 Ruda 20 Roda

Apana 2. E hoomaka ana ma ke kihi Akau, a e holo ana
Hema 52°¾ Hi. 8.00 Kaul. pili me Konohiki
Hema 52°¾ Ko. 9.30 " " "
Akau 52°¾ Ko. 8.00 " " "
Akau 52°¾ Hi. 9.30 " " " hiki i kahi i hoomaka ai.

Okona ili 7 Eka 0 Ruda 27 Roda

Apana 3. E hoomaka ana ma ke kihi Komohana a e holo ana
Akau 30° Hi. 2.50 Kaul. pili me Konohiki
Hema 30° Hi. 3.00 " " "
Hema 30° Ko. 2.50 " " "
Akau 30° Ko. 3.00 " " " hiki i kahi i hoomaka ai.

Okona ili 2 Ruda 23 Roda

Apana 4. E hoomaka ana ma ke kihi Hema a e holo ana
Akau 51°¾ Ko. 0.69 Kaul. pili me Konohiki
Akau 35°¼ Hi. 0.59 " " "
Hema 51°¾ Hi. 0.69 " " "
Hema 35°¼ Ko. 0.59 " " " hiki i kahi i hoomaka ai

Okona ili 7 Roda

Na Asa mea ana

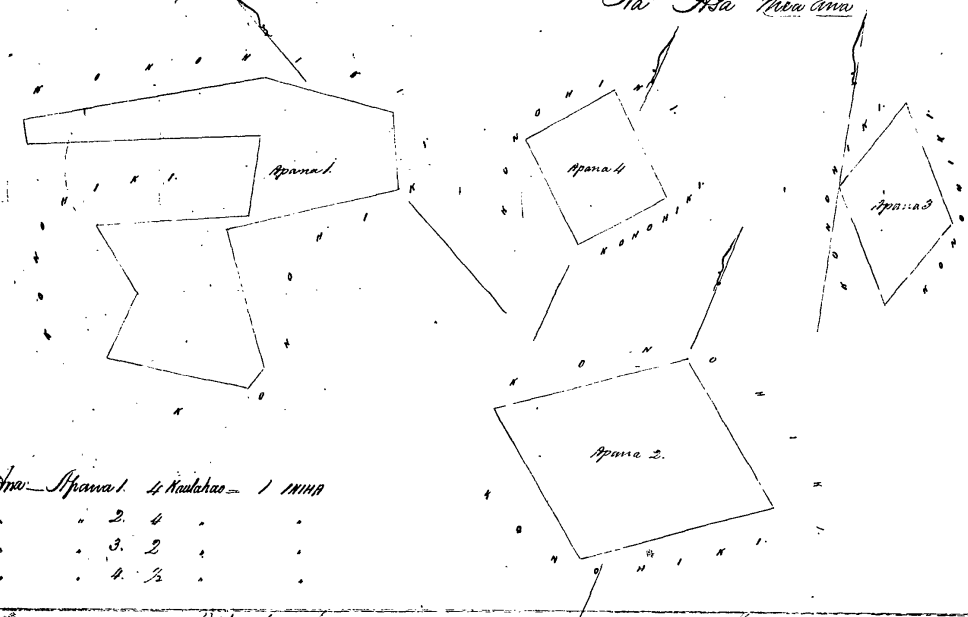

Ana — Apana 1. 4 Kaulahao = 1 INIHA
" " 2. 4 " "
" " 3. 2 " "
" " 4. ½ " "

Uku pau loa $8.00

W. L. Lee
G. M. Robertson
J. H. Smith
J. Kekaulahao

Honolulu Julai 30, 1853.

There in the Ahupuaa of Palawai, Island of Lanai. Four Parcels.

Parcel 1… [metes and bounds] … 15 Acres, 0 Roods, 20 Rods…
Parcel 2… [metes and bounds] … 7 Acres, 0 Roods, 27 Rods…
Parcel 3… [metes and bounds] … 2 Roods, 23 Rods…
Parcel 4… [metes and bounds] … 7 Rods…

Royal Patent No. 7953
Kaneakua
Palawai, Lanai
Book 34:17-18

$7 P

No. 7953

17

ROYAL PATENT

Upon Confirmation of Award by the Land Commissioners.

Whereas, the Board of Commissioners to quiet Land Titles, did, by their decision, award to ——— Kaneakua ———
Claim No. 10,025 in Fee Simple, the land hereafter described:

Therefore, LILIUOKALANI, by the Grace of God, Queen of the Hawaiian Islands, by this Royal Patent makes known to all men that she has for herself and for her successors in Office this day granted and given absolutely in fee simple unto ——— Kaneakua ———
all that certain piece of land situate at ___ Palawai ——— Island of Lanai ——— and described as follows:

Apana 1. E hoomaka ana ma ke kihi Hema o o holoana.
Akau 37° Hik 8.46 kaul pili me Konohiki
Akau 38° Kom 6.15 . . . .
Akau 38½ Kom 11.44 . . . .
Hema 30½ Kom. 1.07 . . . .
Hema 50½ Hik 10.90 . . . .
Hema 45½ Kom. 3.71 . . . .
Akau. 52½ Kom 7.09 . . . .
Hema. 10½ Kom. 3.61 . . . .
Hema. 64½ Kom 8.40 . . . .
Hema. 37° Hik 6.65 . . . .
Akau 50½ Hik 1.12 . . . .
Akau. 26° Hik 6.74 . . . .
Hema 63° Hik 8.24 . . . . Kihi i kahi i hoomaka ai, o kona ili
——— 15 Eka o Kuda 20 Koda. ———

Apana 2. E hoomaka ana ma ke kihi Akau a o holoana.
Hema 53½ Hik 5.00 kaul pili ana Konohiki
Hema 52½ Kom 9.80 . . . .
Akau 52½ Kom 8.00 . . . .
Akau 52½ Hik 9.30 . . . . Kihi i kahi i hoomaka ai, o kona ili
——— 76 Eka o Kuda 27 Kuda. ———

Apana 3. E hoomaka ana ma ke kihi Komohana o o holoana.
Akau 30° Hik 2.50 kaul pili me Konohiki
Hema 30° Hik 3.00 . . .
Hema 30° Kom 2.50 . .

18

Akau 30° Kom 3.00 kaul pili me Konohiki hiki i kahi i hoomaka ai o kona ili

2 Kuda 23 Roda

Apana 4. E hoomaka ana ma ke kiki Hema a e holo ana.

Akau 51°3/4 Kom 0.69 kaul pili me Konohiki

Akau 35°1/4 Hik 0.59 " " " "

Hema 51°3/4 Hik 0.69 " " " "

Hema 35°1/4 Kom 0.59 " " " " hiki i kahi i hoomaka ai o kona ili

7 Roda

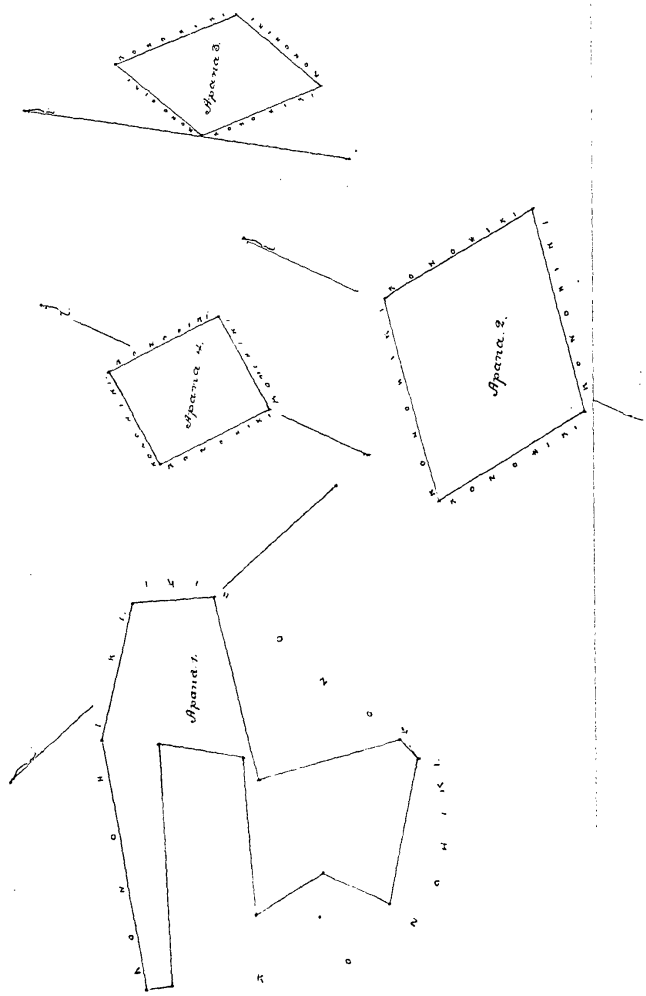

Containing an area of 22 Eka 3 Puda 37 Rod a

All mines of minerals and metals are however reserved to the Government.

To Have and to Hold the above granted land to

Kaneakua heirs and assigns forever.

In Witness Whereof, I have hereunto set my hand, and caused the Great Seal of the Hawaiian Islands to be affixed this 5 day of May 1891

BY THE QUEEN:

Is/ Liliuokalani R.

The Minister of the Interior,

Is/ C. N. Spencer.

Helu 10026
Papalua
Ahupuaa not given
Native Register 6:510

Part of group claim under Lono et al. See Helu 10024.

Helu 10027
Halimu
Maunalei
Native Register 6:510

Part of group claim under Lono et al. See Helu 10024.

Helu 10027
Halimu
Maunalei
Mahele Award Book 8:96

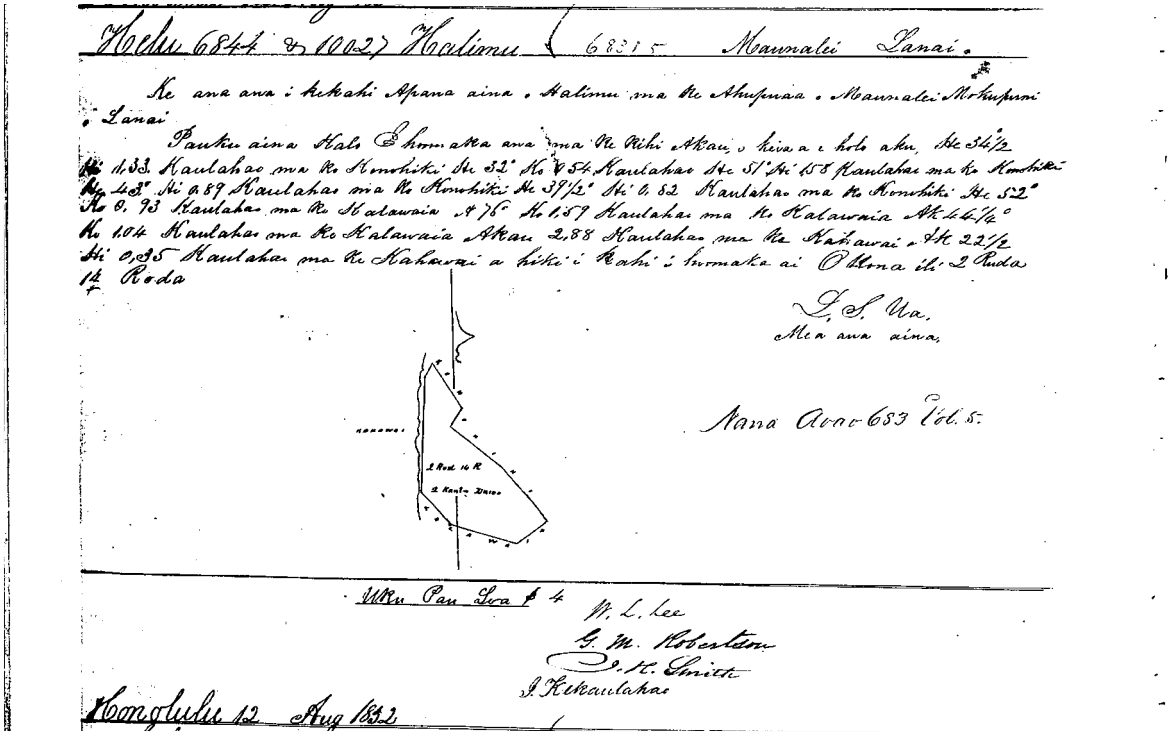

Helu 6844 & 10027 Halimu 6835 Maunalei Lanai.

Ke ana ana i kekahi Apana aina . Halimu ma Ke Ahupuaa . Maunalei Mokupuni . Lanai

Pauku aina Kalo Ehoomaka ana ma Ke Kihi Akau, o keiaa e holo aku, He 34½ Hi 1,33 Kaulahao ma Ke Konohiki He 32° Ko 0,54 Kaulahao He 51° Hi 1,58 Kaulahao ma Ke Konohiki He 43° Hi 0,89 Kaulahao ma Ke Konohiki He 39½° Hi 0,82 Kaulahao ma Ke Konohiki He 52° Ko 0,93 Kaulahao ma Ke Kalawaia A 76° Ko 1,59 Kaulahao ma Ke Kalawaia Ak 44¼° Ko 1,04 Kaulahao ma Ke Kalawaia Akau 2,88 Kaulahao ma Ke Kahawai . Ak 22½ Hi 0,35 Kaulahao ma Ke Kahawai a hiki i Kahi i hoomaka ai O Kona ili 2 Ruda 14 Roda

L. S. Ua.
Mea ana aina.

Nana Aoao 683 Vol. 5.

Uku Pau Loa $ 4

W. L. Lee
G. M. Robertson
J. K. Smith
J. Kekaulahao

Honolulu 12 Aug 1852

Survey of a certain Parcel of land of Halimu, in the Ahupuaa of Maunalei, Island of Lanai.

Section of kalo land… [metes and bounds – along kahawai (stream)] ... 2 Roods, 14 Rods…

Helu 10029
Apolo (Oapolo)
Kuahua, Mahana
Native Register 6:510

Part of group claim under Lono et al. See Helu 10024.

Helu 10029
Oapolo
Mahana
Native Testimony 13:281-282

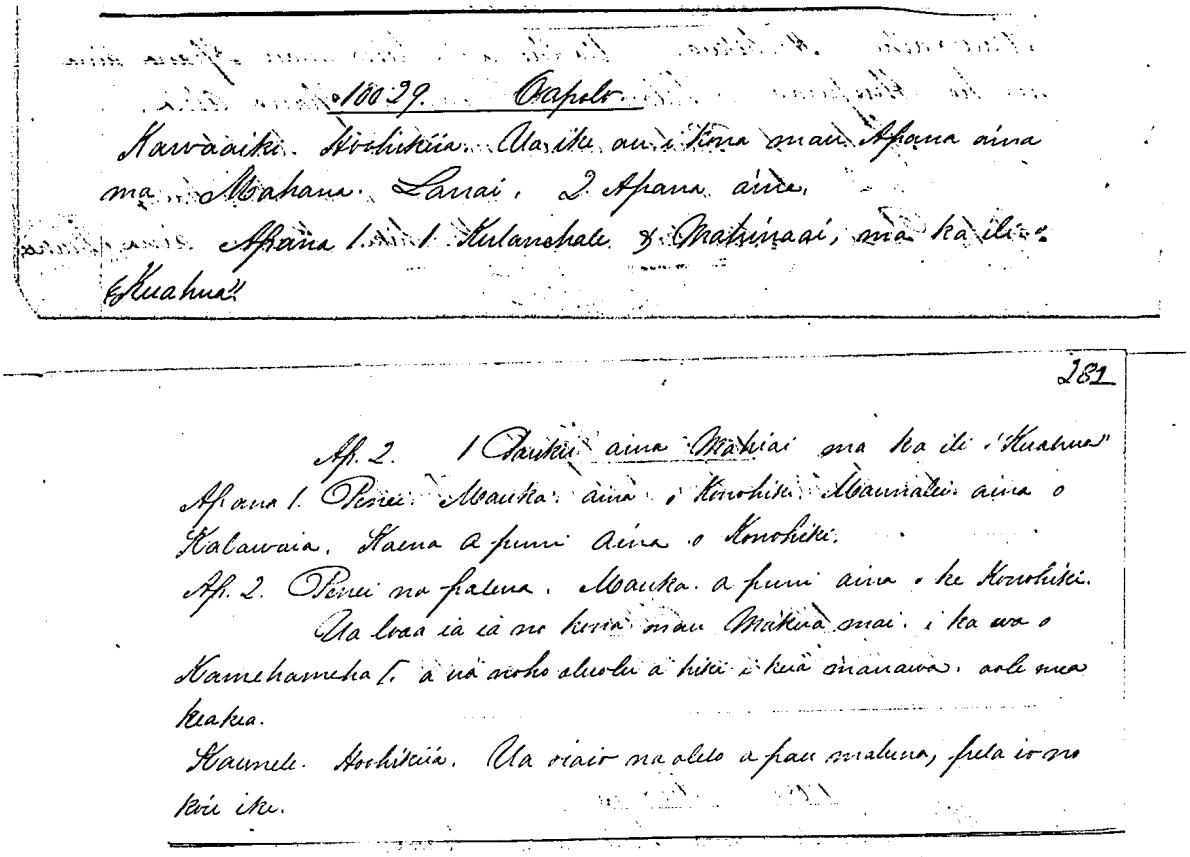

Kawaaiki, Sworn. I know his Parcels of land at Mahana, Lanai. 2 Parcels of land.

Parcel 1. 1 Kulana hale (house complex) & mahina ai (cultivated field) in the ili of “Kuahua.”
Parcel 2. 1 cultivated section in the ili of “Kuahua.”

Parcel 1 is thus. Mauka, land of Konohiki. Maunalei, land of Kalawaia. Kaena and all about, land of Konohiki.

Parcel 2. The boundaries are thus. Mauka and all about, land of the Konohiki.

He received them from his parents in the time of Kamehameha I, and has resided there peaceably to this time. No on has objected.

Kaunele, Sworn. All the words above are true. That is what I have known.

Helu 10029
Oapolo
Kuahua, Mahana
Mahele Award Book 7:213

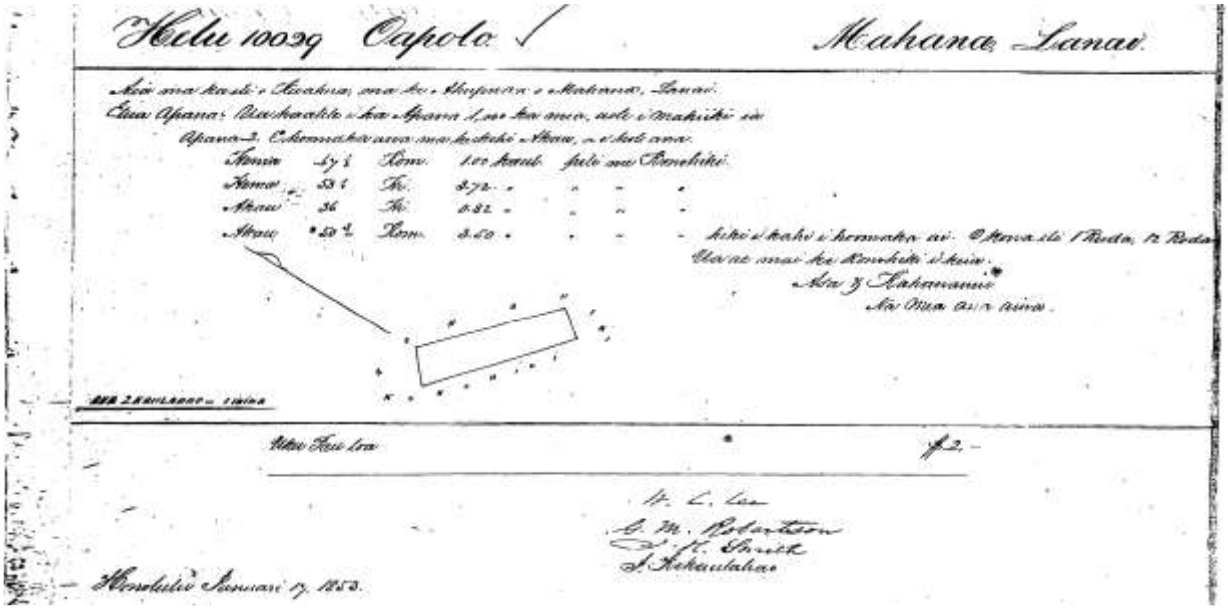

There in the ili of Kuahua, in the Ahupuaa of Mahana, Lanai.

Two Parcels. Parcel 1 has been abandoned because it was not cultivated.

Parcel 2… [metes and bounds] … 1 Rood, 12 Rods…

Helu 10033
Kaia (Koia)
Ahupuaa not given
Native Register 6:510

Part of group claim under Lono et al. See Helu 10024.

Helu 10033
Kaia
Ahupuaa not given
Native Testimony 13:277

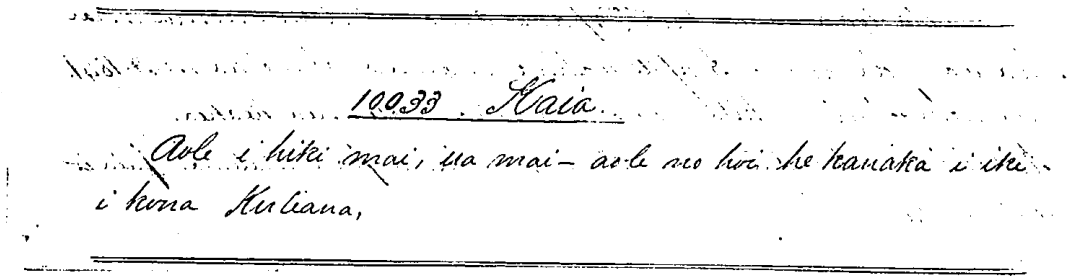

10033 . Kaia.

Aole i hiki mai, ua mai – aole no hoi he kanaka i iki i kona Kuliana,

Did not appear. He is ill. There is no one who knows anything about his claim.

Helu 10034
Nakuala
Ahupuaa not given
Native Register 6:510

Part of group claim under Lono et al. See Helu 10024.

Helu 10034
Nakuala
Ahupuaa not given
Native Testimony 13:277

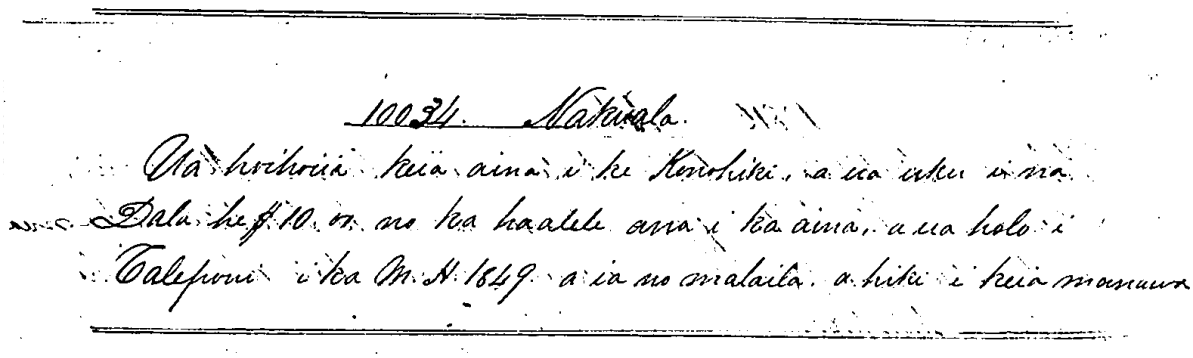

10034 Nakuala

Ua hoihoiia keia aina i ke Konohiki, a ua uku ia na Dala he $10.00 no ka haalele ana i keia aina, a ua holo i California i ka M.N. 1849. a ia no malaila. a hiki i keia manawa

This land was returned to the Konohiki. He was paid $10.00 for abandoning the land. He went to California in the year 1849. He is there to this time.

Helu 10035
Naehuelua
Kalanihale, Mahana
Native Register 6:510

Part of group claim under Lono et al. See Helu 10024.

Helu 10035
Naehuelua
Mahana
Native Testimony 13:277-278

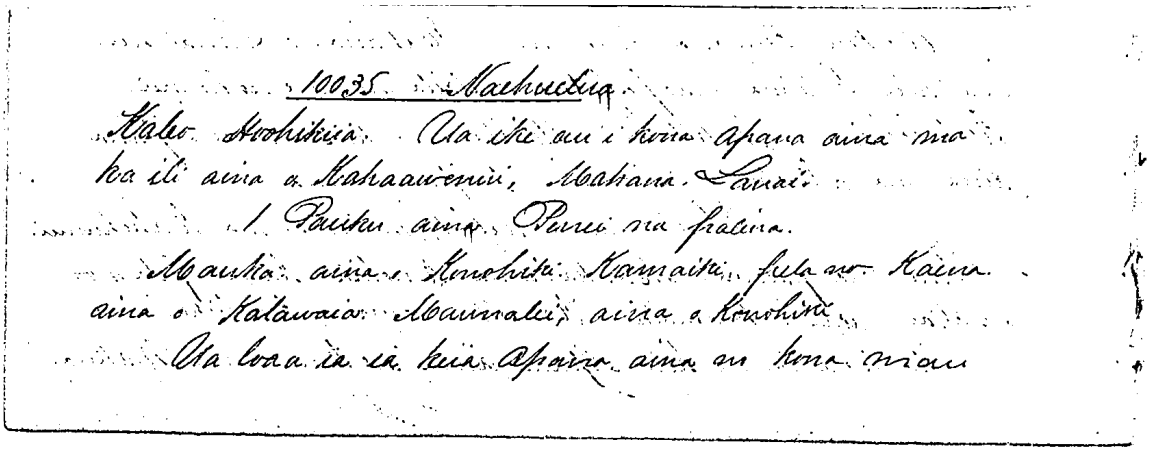

10035 Naehuelua
Kaleo Hoohikiia. Ua ike au i kona apana aina ma
ka ili aina o Kahaawinui, Mahana, Lanai.
1 Pauku aina Penei na palena.
Mauka aina o Konohiki Kamaiki, pela no Kaena
aina o Kalawaia Maunalei, aina o Konohiki.
Ua loaa ia ia keia apana aina no kona mau

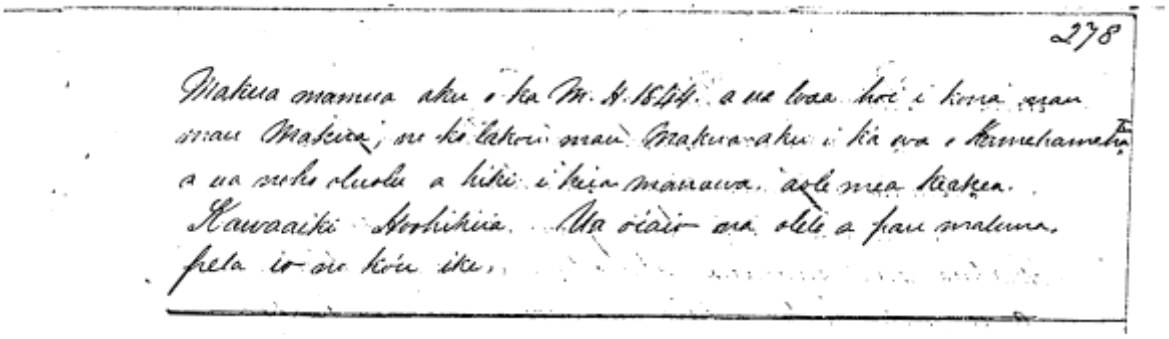

278
Makua mamua aku o ka M. H. 1844. a ua loaa hoi i kona mau
mau Makua, no ko lakou mau Makua aku i ka wa o Kamehameha
a ua noho oluolu a hiki i keia manawa. aole mea keakea.
Kawaaiki Hoohikiia. Ua oiaio na olelo a pau maluna.
pela io no kou ike.

Kaleo, Sworn. I know his Parcel of land in the ili of “Kahaawinui,” Mahana, Lanai.

1 section of land, the boundaries are thus.

Mauka, land of Konohiki. Kamaiki, the same. Kaena, land of Kalawaia. Maunalei, land of Konohiki.

He received this Parcel of land from is parents, before the year 1844. His parents received it from their parents in the time of Kamehameha I. He has held it peaceably to this time. No one has objected.

Kawaaiki, Sworn. All the words above are true. It is exactly as I have known.

Helu 10035
Naehuelua
Kalanihale, Mahana
Mahele Award Book 7:216

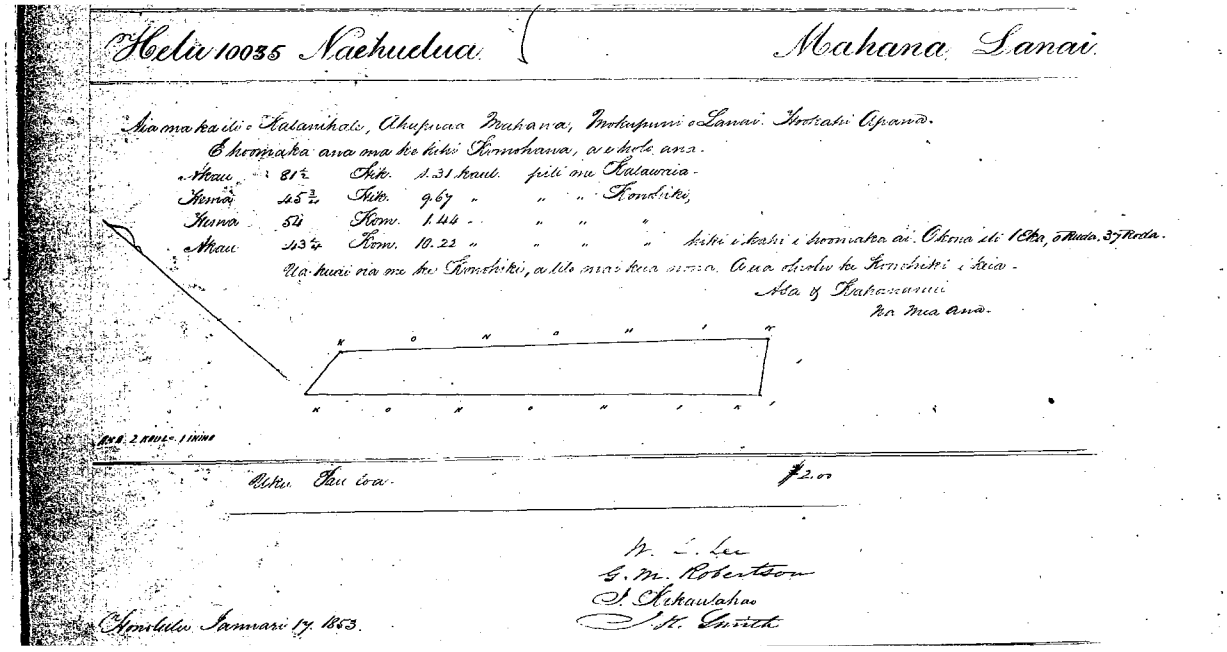
Helu 10035 Naehuelua Mahana Lanai

Aia ma ka ili o Kalanihale, Ahupuaa Mahana, Mokupuni o Lanai. Hookahi Apana.
E hoomaka ana ma ke kihi Komohana, a e holo ana.
Akau 81½ Hik. 1.31 kaul. pili me Kalawaia.
Hema 45¾ Hik. 9.67 " " " Konohiki,
Hema 54 Kom. 1.44 " " " "
Akau 43¼ Kom. 10.22 " " " " hiki i kahi i hoomaka ai. O kona ili 1 Eka, 0 Ruda, 37 Roda.
Ua kuai via me ke Konohiki, a lilo mai kua nona. A ua ohoho ke Konohiki i kia.
Asa of Kakanunui
Na mea ana.

Uku Pau loa. $2.00

W. L. Lee
G. M. Robertson
J. Kekaulahao
J. K. Smith

Honolulu Januari 17. 1853.

There in the ili of Kalanihale, Ahupuaa of Mahana, Island of Lanai. One Parcel… [metes and bounds] … 1 Acre, 0 Roods, 37 Rods.

He bought this from the Konohiki, and it became his. The Konohiki is agreeable to this…

Royal Patent No. 6904
Naehuelua
Kalanihale, Mahana, Lanai
Book 26:259-260

259

HELU 6904.

Palapala Sila Nui

A KE ALII, MAMULI O KA OLELO A KA POE HOONA KULEANA.

No ka Mea, Ua hooholo na Luna Hoona i na kumu kuleana aina i ka olelo, he kuleana oiaio ko

Naehuelua — Kuleana Helu 10035.

ma ke **Ano Alodio** iloko o kahi i oleloia malalo.

Nolaila, ma keia Palapala Sila Nui, ke hoike aku nei o **Kalakaua,** ke Alii Nui a ke Aupuni i kona lokomaikai i hoonoho ai maluna o ko Hawaii Pae Aina, i na kanaka a pau, i keia la nona iho, a no kona mau hope Alii, a na lawai aku oia, ma ke **Ano Alodio** ia — Naehuelua —
i kela wahi a pau loa ma Mahana. —
ma ka Mokupuni o Lanai. penei na mokuna: —

Aia ma kou ili o Kalanihale Ahupuaa o Mahana Mokupuni o Lanai. — Hookahi apana. —
E hoomaka ana ma ke kihi Komohana, a e holo ana. —
Akau. 81½° — Hik. — 1.31 kaul. — pili me Kalauaia. —
Hema 45¾ — Hik. — 9.67 " — " — " Honohiki. —
Hema 5½° — Hom. — 1.44 " — " — " —
Akau - 43¾° — Hom. — 10.22 " — " — " — hiki i kahi i hoomaka ai. —

Pkona ili. 1. Eka. — 0 Ru — 37. Ro. —
Ua kuai oia me ke Honohiki, a lilo mai kuia nona. Aua oluolu ke Honohiki i keia. —

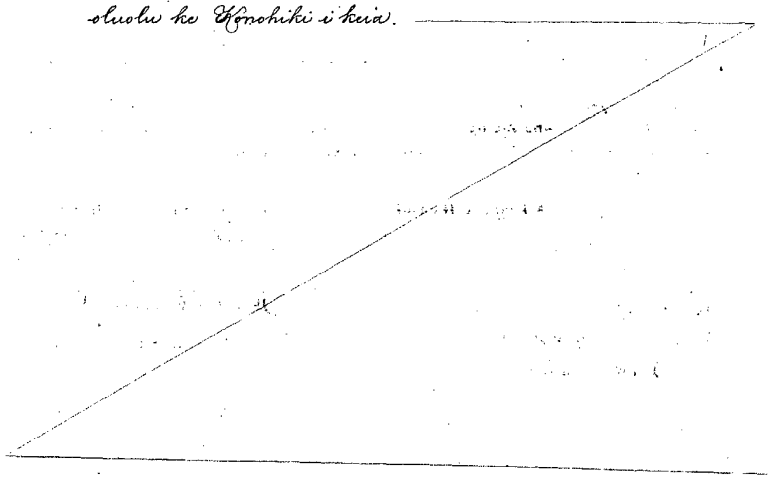

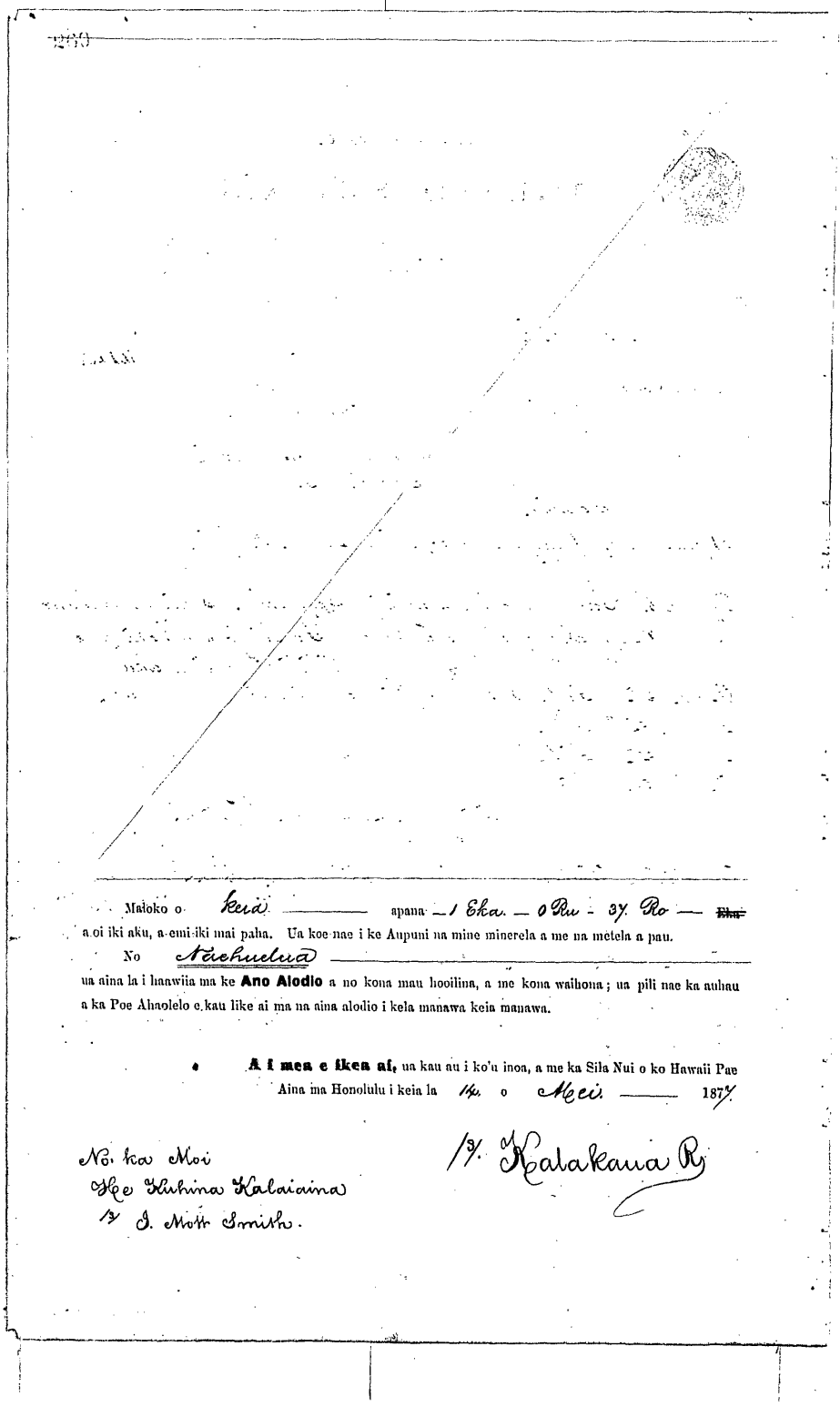

Maloko o Keia apana 1 Eka. 0 Ru 37 Ro ~~Eka~~
a oi iki aku, a emi iki mai paha. Ua koe nae i ke Aupuni na mine minerela a me na metela a pau.

No Nachuelua
ua aina la i haawiia ma ke **Ano Alodio** a no kona mau hooilina, a me kona waihona; ua pili nae ka auhau a ka Poe Ahaolelo e kau like ai ma na aina alodio i kela manawa keia manawa.

A i mea e ikea ai, ua kau au i ko'u inoa, a me ka Sila Nui o ko Hawaii Pae Aina ma Honolulu i keia la 14. o Mei. 1877

No ka Moi
He Kuhina Kalaiaina
/s/ J. Mott Smith.

/s/ Kalakaua R

Helu 10036
Paaoao
Ahupuaa not given
Native Register 6:510

Part of group claim under Lono et al. See Helu 10024.

Helu 10036
Paaoao
Ahupuaa not given
Native Testimony 13:278

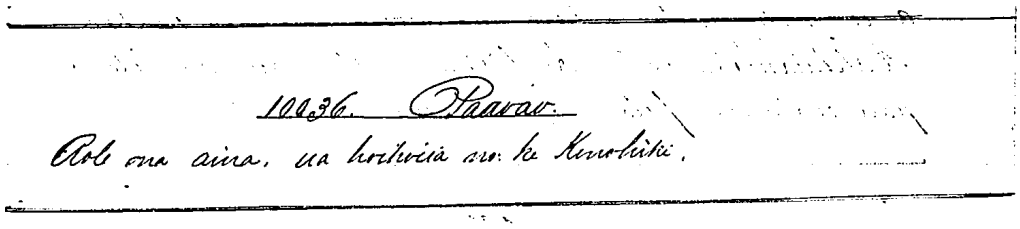
10036. Paaoao.
Aole ona aina, ua hoihoiia aku ke Konohiki.

He has no land; it was returned to the Konohiki.

Helu 10037
Pamioa
Kaunolu
Native Register 6:510

Part of group claim under Lono et al. See Helu 10024.

Helu 10037
Pamioa
Kaunolu
Native Testimony 13:278

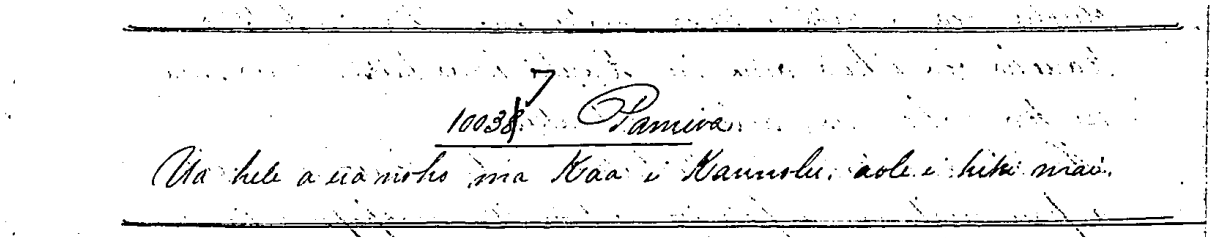
10037 Pamioa.
Ua hele a noho ma Kaa i Kaunolu, aole i hiki mai.

He has gone and resides at Kaa in Kaunolu. Did not appear.

Helu 10038
Kaiole
Palawai
Native Register 6:510

Part of group claim under Lono et al. See Helu 10024.

Helu 10038
Kaiole
Palawai
Native Testimony 13:278

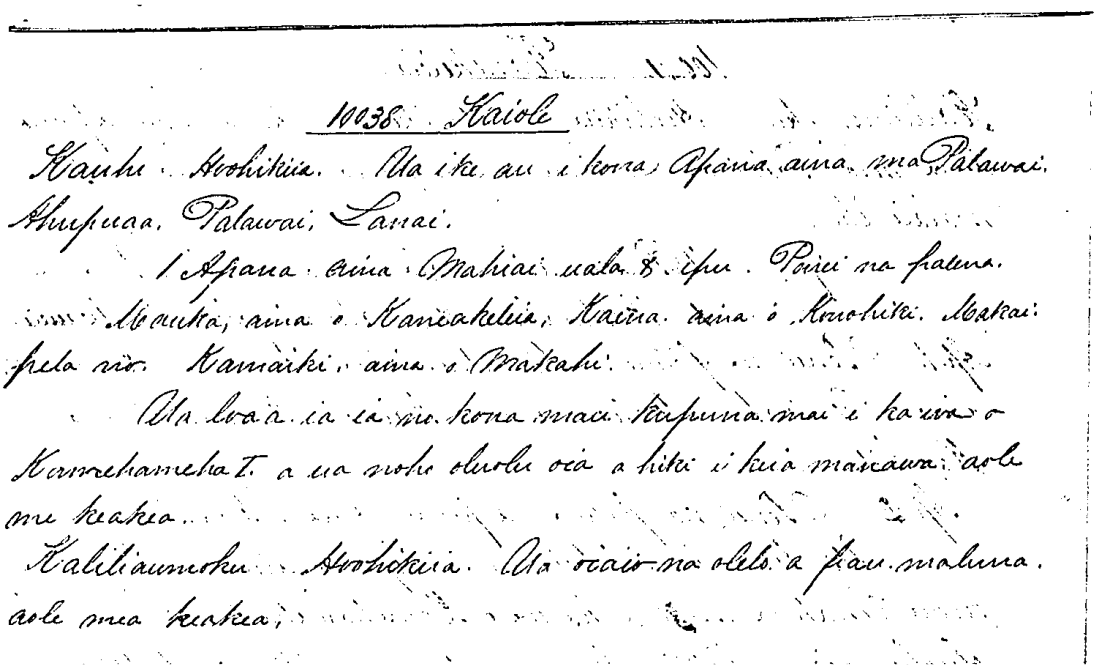

10038 Kaiole

Kauhi Hoohikiia. Ua ike au i kona Apana aina ma Palawai. Ahupuaa. Palawai, Lanai.

1 Apana aina Mahiai uala & ipu. Poino na palena. Mauka, aina o Kaneakeleia, Kaena. aina o Konohiki. Makai pela no. Kamaiki, aina o Makahi.

Ua loaa ia ia no kona mau kupuna mai i ka wa o Kamehameha I. a ua noho oluolu oia a hiki i keia manawa. aole me keakea.

Kaliliaumoku Hoohikiia. Ua oiaio na olelo a pau maluna. aole mea keakea,

Kauhi, Sworn. I know his Parcel of land in Palawai Ahupuaa. Palawai, Lanai.

1 Parcel of land cultivated with uala (sweet potatoes) and ipu (gourds). The boundaries are thus. Mauka, land of Kaneakeleia. Kaena, land of Konohiki. Makai, the same. Kamaiki, land of Makahi.

He recieved it from his Kupuna in the time of Kamehameha I. He has held it peaceably to this time. No one has objected.

Kaliliaumoku, Sworn. The words above are all true. No one has objected.

Helu 10038
Kaiole
Palawai
Mahele Award Book 7:272

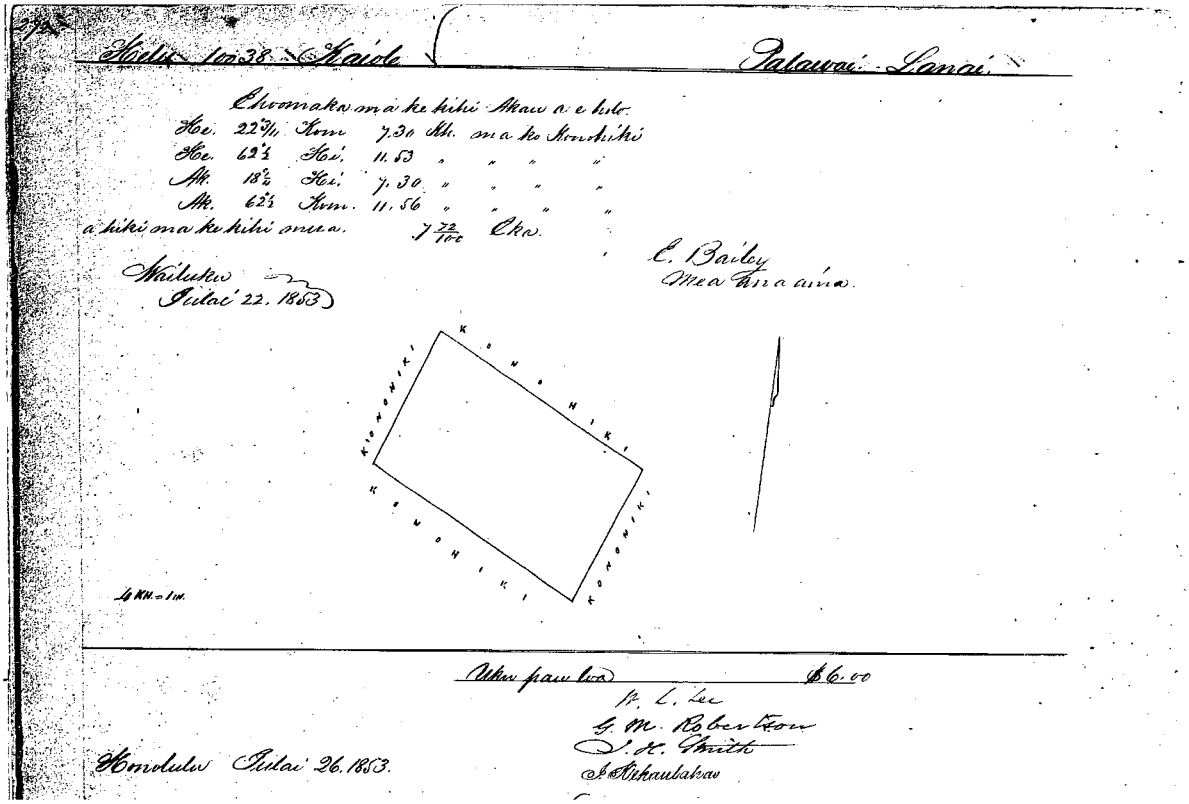

Palawai, Lanai… [metes and bounds] … 7 72/100 Acres…

Helu 10039
Puupai
Pawili
Native Register 6:510

Part of group claim under Lono et al. See Helu 10024.

Helu 10039
Puupae (Puupai)
Pawili
Native Testimony 13:278

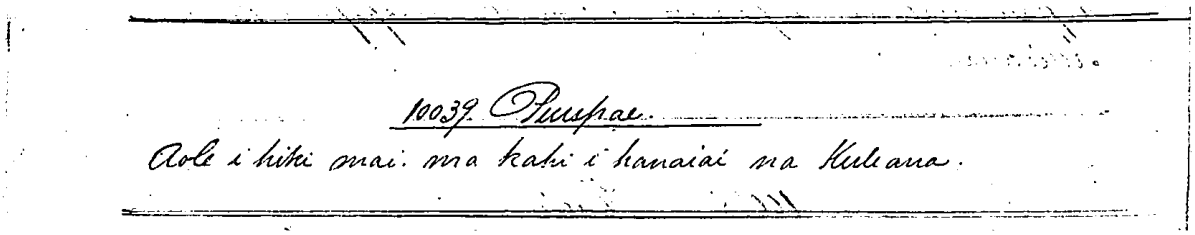
10039. Puupae.
Aole i hiki mai ma kahi i hanaiai na Kuleana.

He did not appear at the place where the Claims are worked on.

Helu 10040
Pohano
Palawai
Native Register 6:510

Part of group claim under Lono et al. See Helu 10024.

Helu 10040
Pohano
Palawai
Native Testimony 13:278-279

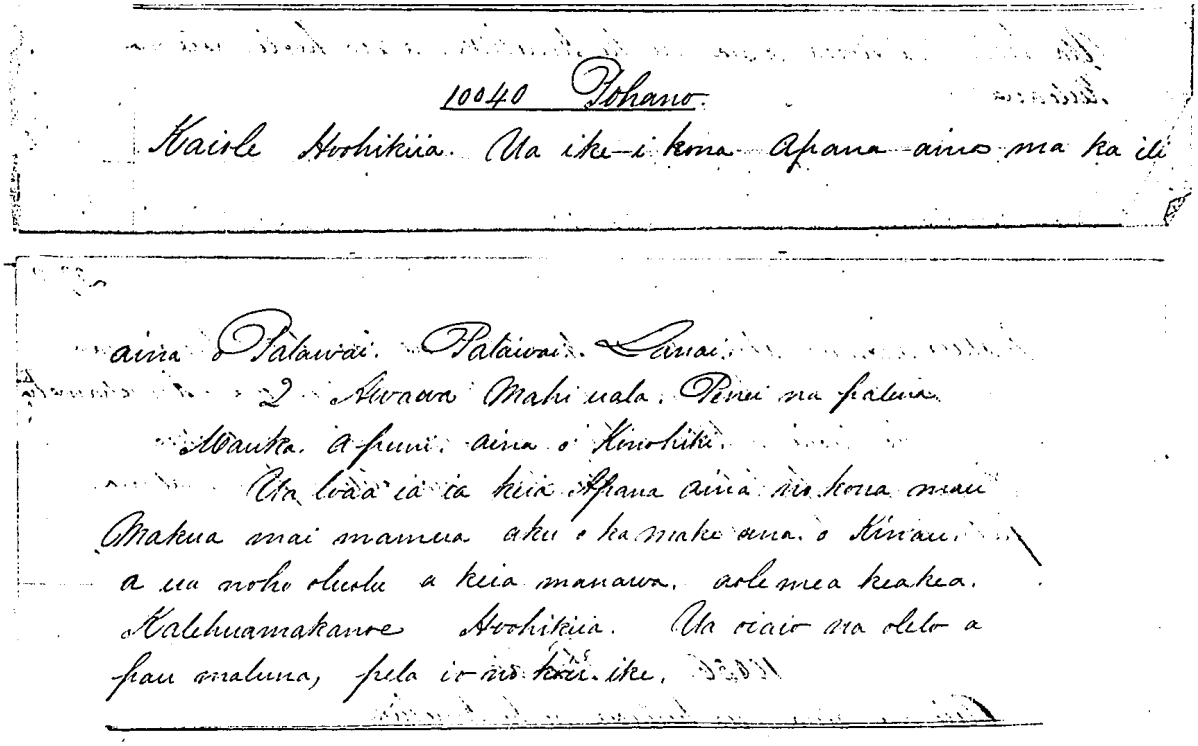

10040 Pohano.

Kaiole Hoohikiia. Ua ike-i kona Apana aina ma ka ili

aina o Palawai. Palawai. Lanai.

2 Awawa Mahi uala. Penei na palena.

Mauka. a puni. aina o Konohiki.

Ua loaa ia ia keia Apana aina no kona mau Makua mai mamua aku o ka make ana o Kinau. a ua noho oluolu a keia manawa. aole mea keakea. Kalehuamakanoe Hoohikiia. Ua oiaio na olelo a pau maluna, pela io no koi ike.

Kaiole, Sworn. Knows his Parcel of land in the ili of Palawai. Palawai, Lanai.

2 Awawa (grottos) in which uala (sweet potatoes) are planted. The boundaries are thus.

Mauka and all about, land of Konohiki.

He received this Parcel of land from his parents before Kinau passed away. He has resided there peaceably to this time. No one has objected.

Kalehuamakanoe, Sworn. All the words above are true. It is as I have known.

Helu 10040
Pohano
Palawai
Mahele Award Book 5:680-681

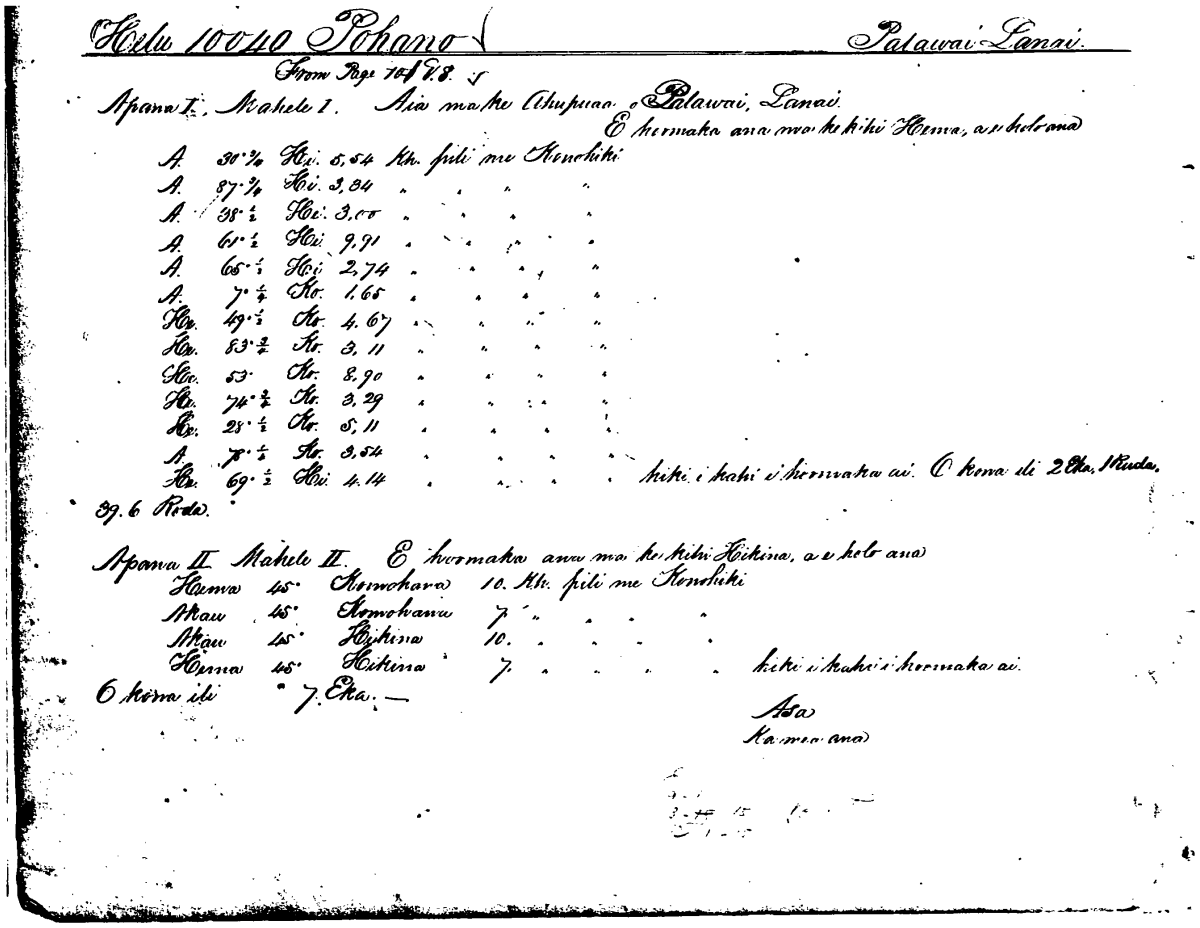

Helu 10040 Pohano — Palawai Lanai.

From Page 101 V. 8.

Apana I. Mahele I. Aia ma ke Ahupuaa o Palawai, Lanai.
E hoomaka ana ma ke kihi Hema, a e holo ana

A. 30 3/4 Hi. 5,54 Kh. pili me Konohiki
A. 87 3/4 Hi. 3,84 " " " "
A. 38 1/2 Hi. 3,00 " " " "
A. 61 1/2 Hi. 9,91 " " " "
A. 65 1/2 Hi. 2,74 " " " "
A. 7 1/4 Ko. 1,65 " " " "
Ho. 49 1/2 Ko. 4,67 " " " "
Ho. 83 3/4 Ko. 3,11 " " " "
Ho. 53 Ko. 8,90 " " " "
Ho. 74 3/4 Ko. 3,29 " " " "
Ho. 28 1/2 Ko. 5,11 " " " "
A. 78 1/4 Ko. 3,54 " " " "
Ho. 69 1/2 Hi. 4,14 " " " " hiki i kahi i hoomaka ai. O kona ili 2 Eka, 1 Ruda, 39.6 Roda.

Apana II Mahele II. E hoomaka ana ma ke kihi Hikina, a e holo ana

Hema 45° Komohana 10. Kh. pili me Konohiki
Akau 45° Komohana 7. " " " "
Akau 45° Hikina 10. " " " "
Hema 45° Hikina 7. " " " " hiki i kahi i hoomaka ai.

O kona ili 7. Eka. —

Asa
Ka mea ana

From Page 101, Vol. 8.

Parcel 1. Division 1. There in the Ahupuaa of Palawai, Lanai… [metes and bounds] … 2 Acres, 1 Rood, 39.6 Rods.

Parcel II. Division II… [metes and bounds] 7 Acres…

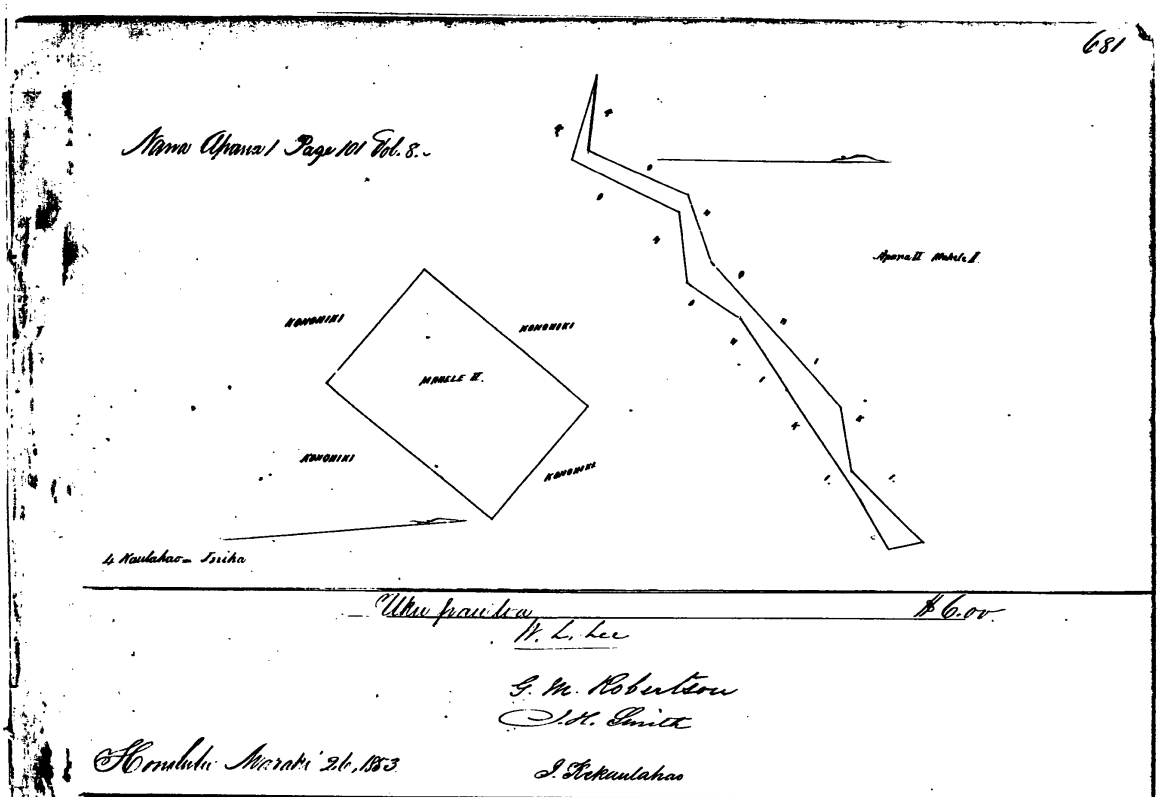
681
Nana Apana 1 Page 101 Vol. 8.
KONOHIKI
KONOHIKI
MAHELE II.
KONOHIKI
KONOHIKI
Apana II Mahele I.
4 Kaulahao Iniha
Uku frau tua
$6.00
W. L. Lee
G. M. Robertson
J. H. Smith
Honolulu Maraki 26, 1853
J. Kekaulahao

Royal Patent No. 4766
Pohano
Palawai, Lanai
Book 19:405-406

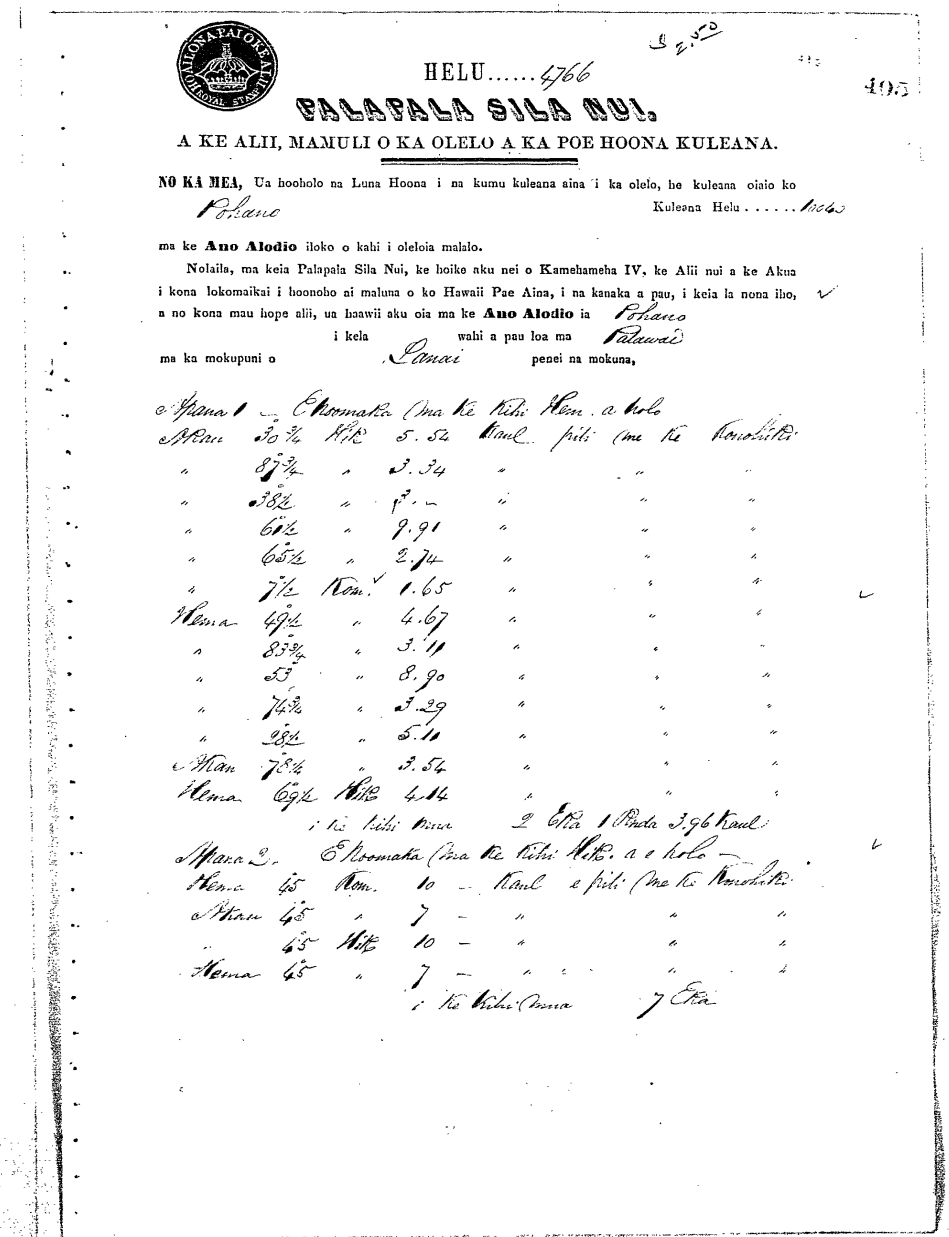

HELU.....4766

405

PALAPALA SILA NUI.

A KE ALII, MAMULI O KA OLELO A KA POE HOONA KULEANA.

NO KA MEA, Ua hoohoio na Luna Hoona i na kumu kuleana aina i ka olelo, he kuleana oiaio ko Pohano Kuleana Helu.....1046

ma ke **Ano Alodio** iloko o kahi i oleloia malalo.

Nolaila, ma keia Palapala Sila Nui, ke hoike aku nei o Kamehameha IV, ke Alii nui a ke Akua i kona lokomaikai i hoonoho ai maluna o ko Hawaii Pae Aina, i na kanaka a pau, i keia la nona iho, a no kona mau hope alii, ua haawii aku oia ma ke **Ano Alodio** ia Pohano i kela wahi a pau loa ma Palawai ma ka mokupuni o Lanai penei na mokuna,

Apana 1 — E Noomaka (ma ke Kihi Hem. a holo

Akau	30¾	Hik	5.54	Kaul	pili (me ke	Konohiki
"	87¾	"	3.34	"	"	"
"	38½	"	3.—	"	"	"
"	61½	"	9.91	"	"	"
"	65½	"	2.74	"	"	"
"	7½	Kom.	1.65	"	"	"
Hema	49½	"	4.67	"	"	"
"	83¾	"	3.11	"	"	"
"	53	"	8.90	"	"	"
"	74¾	"	3.29	"	"	"
"	28½	"	5.11	"	"	"
Akau	78½	"	3.54	"	"	"
Hema	69½	Hik	4.14	"	"	"

i ke kihi mua 2 Eka 1 Pinda 3.96 Kaul

Apana 2. E Noomaka (ma ke Kihi Hik. a e holo —

Hema	45	Kom.	10 —	Kaul	e pili (me ke	Konohiki
Akau	45	"	7 —	"	"	"
"	45	Hik	10 —	"	"	"
Hema	45	"	7 —	"	"	"

i ke kihi mua 7 Eka

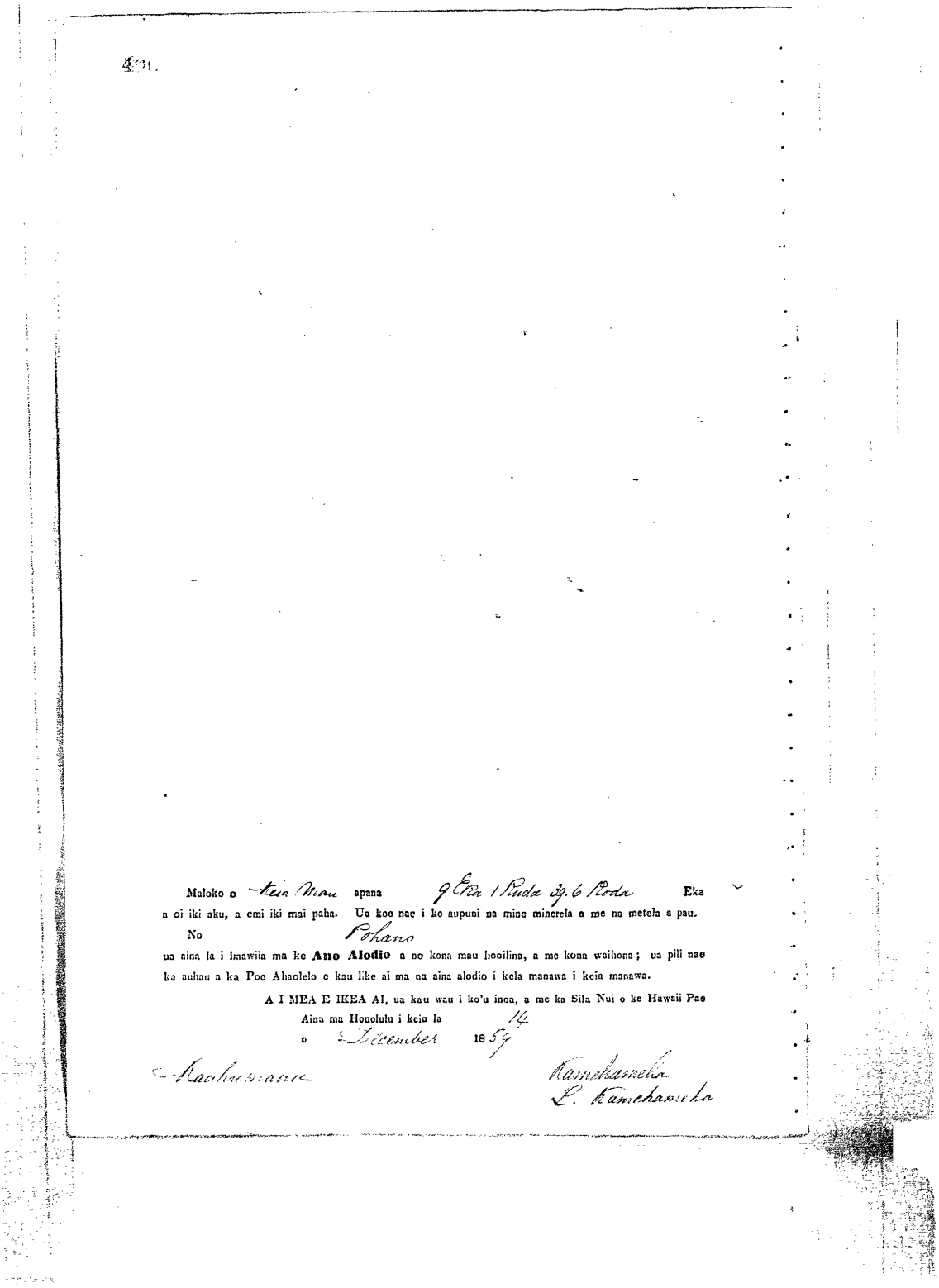

Maloko o Kea Mau apana 9 Eka 1 Pauda 39.6 Poda Eka
a oi iki aku, a emi iki mai paha. Ua koe nae i ke aupuni na mine minerela a me na metela a pau.
No Pohano
ua aina la i lmawiia ma ke **Ano Alodio** a no kona mau hoolilna, a me kona waihona; ua pili nae
ka auhau a ka Poe Alaolelo e kau like ai ma na aina alodio i kela manawa i keia manawa.

A I MEA E IKEA AI, ua kau wau i ko'u inoa, a me ka Sila Nui o ke Hawaii Pae
Aina ma Honolulu i keia la 14
o December 1859

Kaahumanu
Kamehameha
L. Kamehameha

Helu 10041
Kanekeleia
Palawai
Native Register 6:510

Part of group claim under Lono et al. See Helu 10024.

Helu 10041
Kanekeleia
Palawai
Native Testimony 13:279

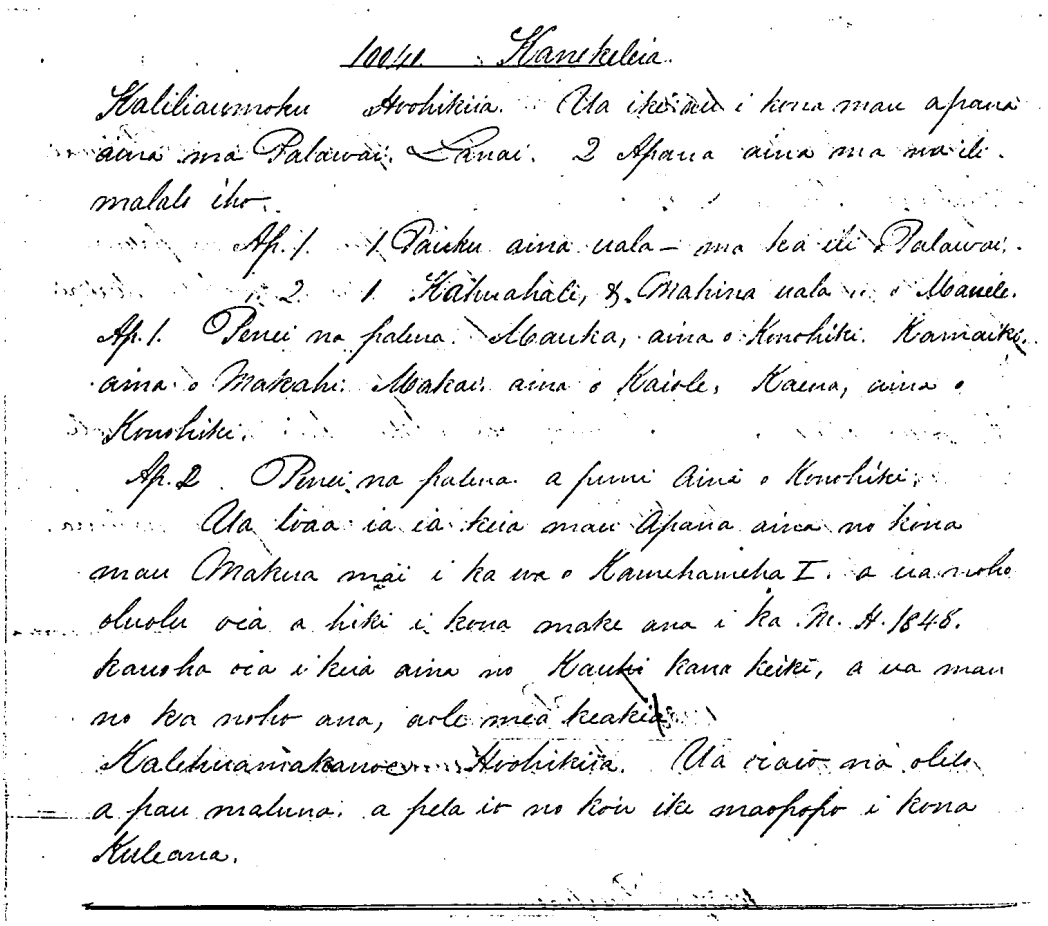

10041 Kanekeleia.

Kaliliaumoku Hoohikiia. Ua ike au i kona mau apana aina ma Palawai, Lanai. 2 Apana aina ma na ili malalo iho.

Ap. 1. 1 Pauku aina uala — ma ka ili o Palawai.

" 2. 1 Kahuahale, & Mahina uala i o Manele.

Ap. 1. Penei na palena. Mauka, aina o Konohiki. Kamaiki, aina o Makahi. Makai aina o Kaiole, Kaena, aina o Konohiki.

Ap. 2. Penei na palena a puni aina o Konohiki.

Ua loaa ia ia keia mau Apana aina no kona mau Makua mai i ka wa o Kamehameha I. a ua noho oluolu oia a hiki i kona make ana i ka M. H. 1848. kauoha oia i keia aina no Kauhi kana keiki, a ua mau no ka noho ana, aole mea keakia.

Kalehuamakanoe Hoohikiia. Ua oiaio na olelo a pau maluna. a pela io no kou ike maopopo i kona Kuleana.

Kaliliaumoku, Sworn. I know his Parcels of land at Palawai, Lanai. 2 Parcels of land in the ili below.

Par. 1. 1 pauku (cultivated section) of uala, in the ili of Palawai.
Par. 2. 1 Kahuahale (House site) and sweet potato garden in the ili of Manele.

Par. 1. The boundaries are thus. Mauka, land of Konohiki. Kamaiki, land of Makahi. Makai, land of Kaiole. Kaena, land of Konohiki.

Par. 2. The boundaries are thus, all about, land of Konohiki.

He recieved these Pacels of land from his parents in the time of Kamehameha I, and resided there peaceably till his death in the yer 1848. He bequeathed these lands to Kauhi, his son, and he has held it since. No one has objected.

Kalehuamakanoe, Sworn. The words above are all true. That is what I know of his claim.

Helu 10041
Kanekeleia
Palawai
Mahele Award Book 7:271

271

Helu 10041 Kanekeleia Palawai Lanai

Apana 1. Mauka loa. Ehoomaka ma ke kihi Akau, a e holo.
He 58° Hi. 10.00 Kh. ma ko Konohiki.
He. 32° Ko. 10.00 " " " "
Ak. 58° Ko 10.00 " " " "
Ak. 32° Hi. 10.00 " " " "
a hiki i ke kihi mua. 10 Eka.

Apana 2. Mahele 1. ma Kahakai. Ehoomaka ma ka pali kihi Hi. a e holo.
Ak. 48° Ko 3.00 Kh. ma Kahakai
He. 42° Ko 2.32 " " ko Konohiki
He. 48° Hi. 3.00 " " " "
Ak. 42° Hi. 2.32. " " " "
a hiki ma ke kihi mua. 7/10 Eka.

Apana 2. Mahele 2. ma Kahakai. Ehoomaka ma ke kihi Hikina a e holo.
Ak. 75 Kom 5.50 Kh. ma ko Konohiki
He. 15 Kom 2.00 " " " "
He. 75 Hi 5.50 " " " "
Ak. 15 Hi. 2.00 " " " "
a hiki ma ke kihi mua. 1 1/10 Eka.

E. Bailey
Mea ana aina.

Wailuku
Julai 22. 1853

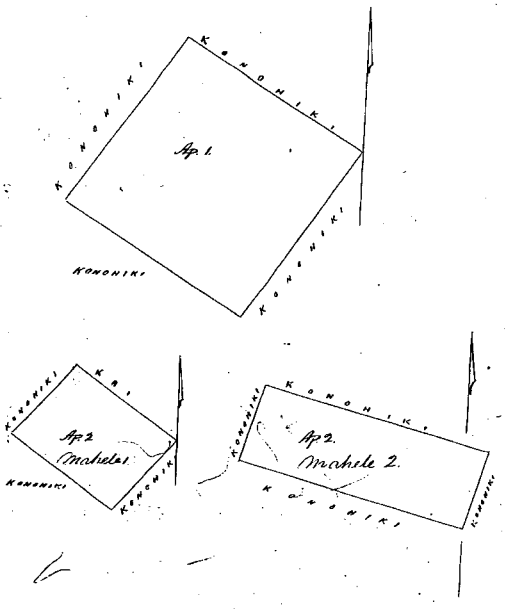

4 KH = 1 IN.

Uku pau loa $7.00

W. L. Lee
G. M. Robertson
S. H. Smith

Honolulu Julai 26. 1853.

J. Kekaulahao

Parcel 1. In the distant uplands… [metes and bounds] … 10 Acres.

Parcel 2. Division 1. At the beach. Beginning at the cliff, Eastern corner, and running: Nor. 48º West 3.0 Chs. along the beach… [metes and bounds] … 7/10 Acre.

Parcel 2. Division 2. At the beach… [metes and bounds] … 1 1/10 Acres…

Royal Patent No. 4767
Kanekeleia
Palawai, Lanai
Book 19:407-408

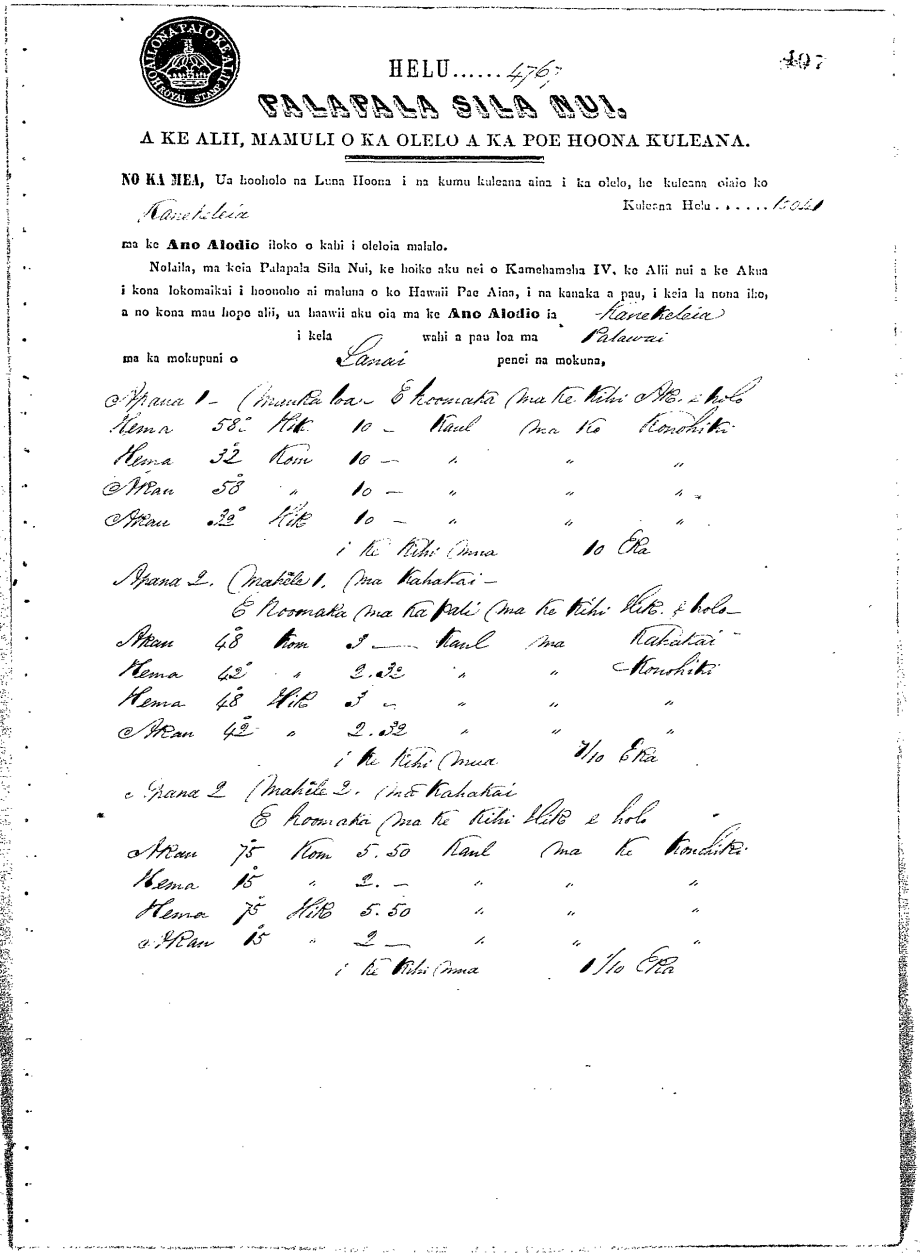

HELU.....4767 407

PALAPALA SILA NUI.

A KE ALII, MAMULI O KA OLELO A KA POE HOONA KULEANA.

NO KA MEA, Ua hooholo na Luna Hoona i na kumu kuleana aina i ka olelo, he kuleana oiaio ko Kanekeleia Kuleana Helu.....15041

ma ke **Ano Alodio** iloko o kahi i oleloia malalo.

Nolaila, ma keia Palapala Sila Nui, ke hoike aku nei o Kamehameha IV, ke Alii nui a ke Akua i kona lokomaikai i hoonoho ai maluna o ko Hawaii Pae Aina, i na kanaka a pau, i keia la nona iho, a no kona mau hope alii, ua haawii aku oia ma ke **Ano Alodio** ia Kanekeleia i kela wahi a pau loa ma Palawai ma ka mokupuni o Lanai penei na mokuna,

Apana 1 – Mauka loa – E hoomaka ma ke Kihi Ak. e holo

Hema	58°	Hik	10 –	Kaul	ma ko	Konohiki
Hema	32°	Kom	10 –	"	"	"
Akau	58°	"	10 –	"	"	"
Akau	32°	Hik	10 –	"	"	"

i ke Kihi Mua 10 Eka

Apana 2. Mahele 1. ma Kahakai –
E hoomaka ma ka pali ma ke Kihi Hik. e holo –

Akau	48°	Kom	3 –	Kaul	ma	Kahakai
Hema	42°	"	2.32	"	"	Konohiki
Hema	48°	Hik	3 –	"	"	"
Akau	42°	"	2.32	"	"	"

i ke Kihi Mua 7/10 Eka

Apana 2 Mahele 2. ma Kahakai
E hoomaka ma ke Kihi Hik e holo

Akau	75°	Kom	5.50	Kaul	ma ke	Konohiki
Hema	15°	"	2. –	"	"	"
Hema	75°	Hik	5.50	"	"	"
Akau	15°	"	2 –	"	"	"

i ke Kihi Mua 1/10 Eka

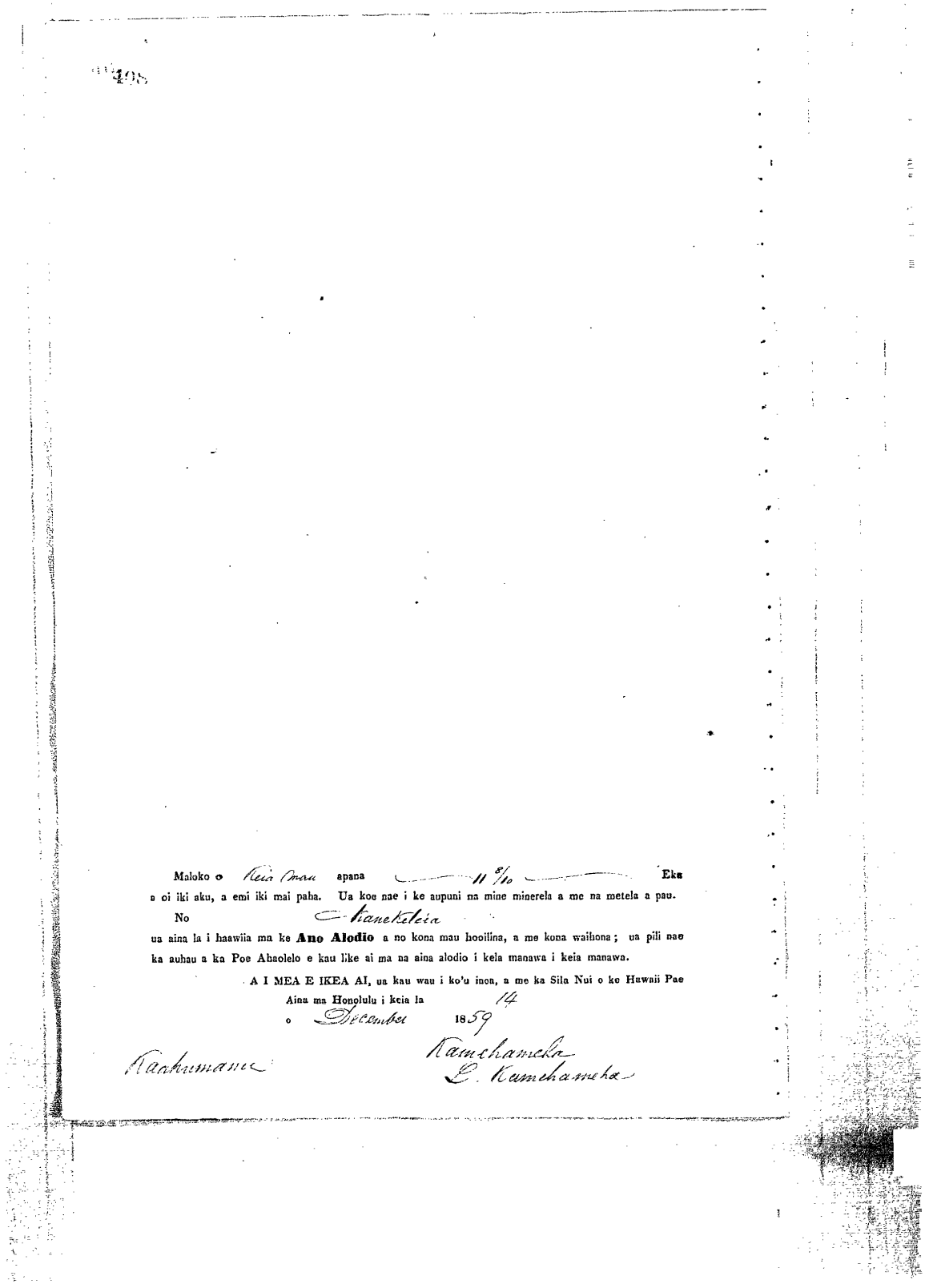

Maloko o Kea Omau apana 11 8/10 Eka
a oi iki aku, a emi iki mai paha. Ua koe nae i ke aupuni na mine minerela a me na metela a pau.
No Kaneketeia
ua aina la i haawiia ma ke **Ano Alodio** a no kona mau hooilina, a me kona waihona; ua pili nae
ka auhau a ka Poe Ahaolelo e kau like ai ma na aina alodio i kela manawa i keia manawa.

A I MEA E IKEA AI, ua kau wau i ko'u inoa, a me ka Sila Nui o ke Hawaii Pae
Aina ma Honolulu i keia la 14
o December 1859

Kaahumanu Kamehameha
L. Kamehameha

Helu 10042
Nakalo
Palawai
Native Register 6:510

Part of group claim under Lono et al. See Helu 10024.

Helu 10042
Nakalo
Palawai
Native Testimony 13:283

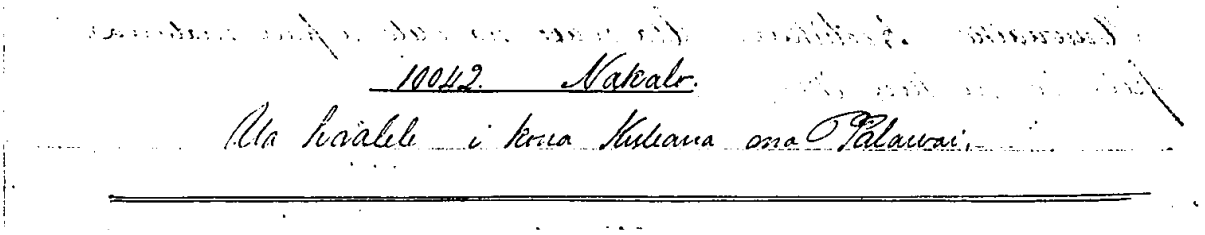
10042. Nakalo.
Ua haalele i kona kuleana ono Palawai.

He has abandoned his claim at Palawai.

Helu 10043
Paele
Kamao
Native Register 6:510

Part of group claim under Lono et al. See Helu 10024.

Helu 10043
Paele
Kamao
Native Testimony 13:283

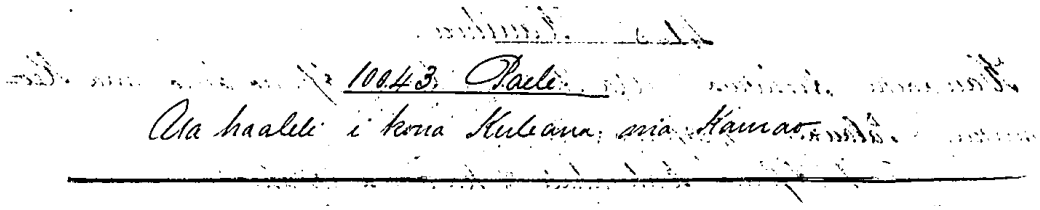
10043 Paele
Ua haalele i kona Kuleana ma Kamao

He has abandoned his claim at Kamao.

Helu 10044
Kapahoa
Palawai
Native Register 6:510

Part of group claim under Lono et al. See Helu 10024.

Helu 10044
Kapahoa
Palawai
Native Testimony 13:283

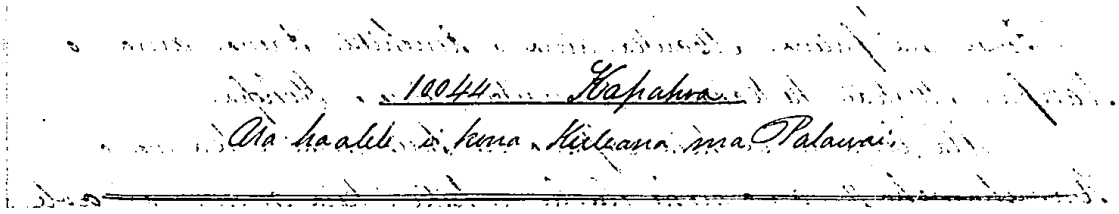

He has abandoned his claim at Palawai.

Helu 10045
Haalu
Palawai
Native Register 6:510

Part of group claim under Lono et al. See Helu 10024.

Helu 10045
Haalu
Palawai
Native Testimony 13:283

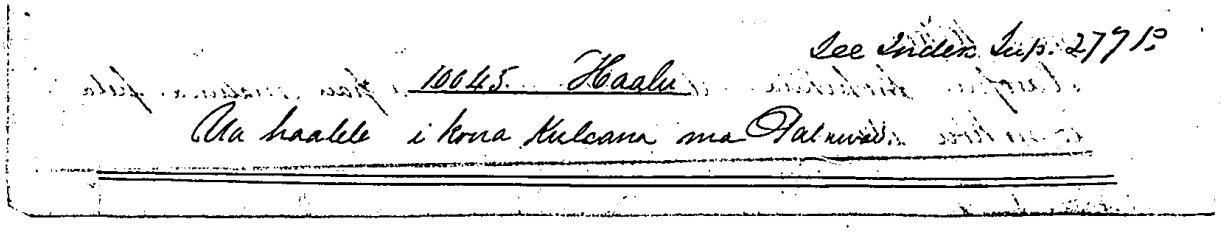

He has abandoned his claim at Palawai.

Helu 10046
Nalei
Pawili
Native Register 6:510

Part of group claim under Lono et al. See Helu 10024.

Helu 10046
Nalei
Pawili
Native Testimony 13:284

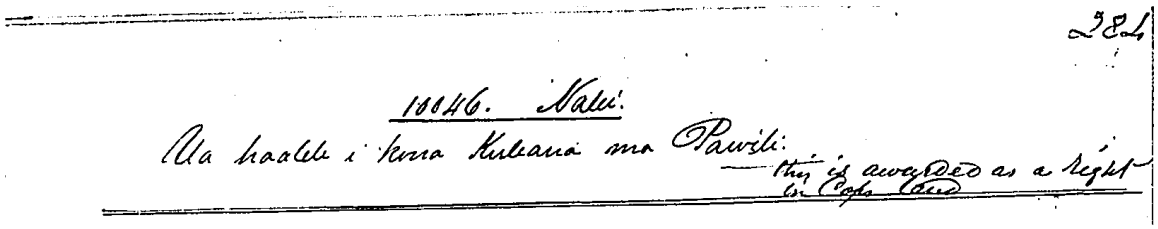

He has abandoned his claim at Pawili.
This is awarded as a right in [illegible] land.

Helu 10047
Pauahi
Pawili
Native Register 6:510

Part of group claim under Lono et al. See Helu 10024.

Helu 10047
Pauahi
Pawili
Native Testimony 13:284

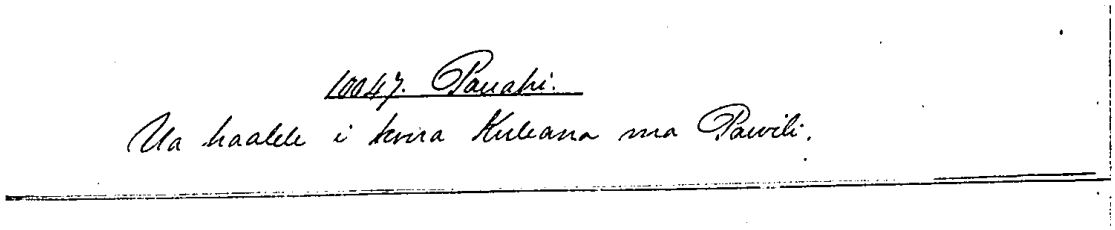
10047. Pauahi.
Ua haalele i kona kuleana ma Pawili.

He has abandoned his claim at Pawili.

Helu 10048
Kaelo
Ahupuaa not given
Native Register 6:510

Part of group claim under Lono et al. See Helu 10024.

Helu 10048
Kaelo
Ahupuaa not given
Native Testimony 13:279

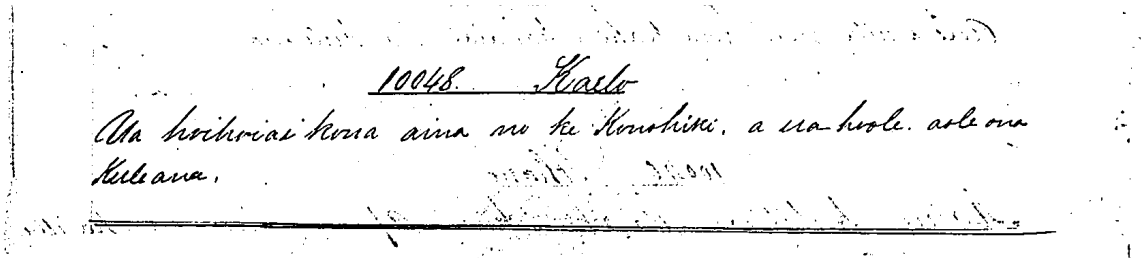
10048. Kaelo
Ua hoihoiai kona aina no ke Konohiki, a ua hoole aole ona
kuleana.

He returned his land to the Konohiki, and denies that he has any property.

Helu 10049 (see also Helu 10310)
Moo
Kamao
Native Register 6:510

Part of group claim under Lono et al. See Helu 10024.

Helu 10050
Wailaia
Ahupuaa not given
Native Register 6:511

Part of group claim under Lono et al. See Helu 10024.

Helu 10051 (See Helu 6835)
Kalamau
Kamao
Native Register 6:511

Part of group claim under Lono et al. See Helu 10024.

Helu 10051
Kalamama (Kalamau)
Kamao
Native Testimony 13:280

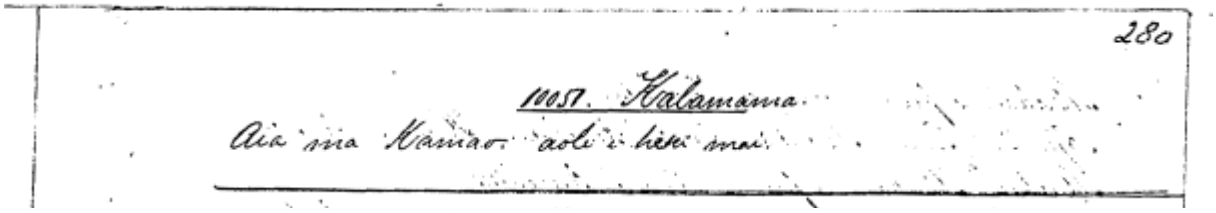
280

1057. Kalamama

Aia ma Kamao. aole i hiki mai.

There in Kamao. Did not appear.

Helu 10052
Kuakaa (Kuaokaulu, Kaaokaulu)
Palawai
Native Register 6:511

Part of group claim under Lono et al. See Helu 10024.

Helu 10052
Kuokaulu
Palawai
Native Testimony 13:282

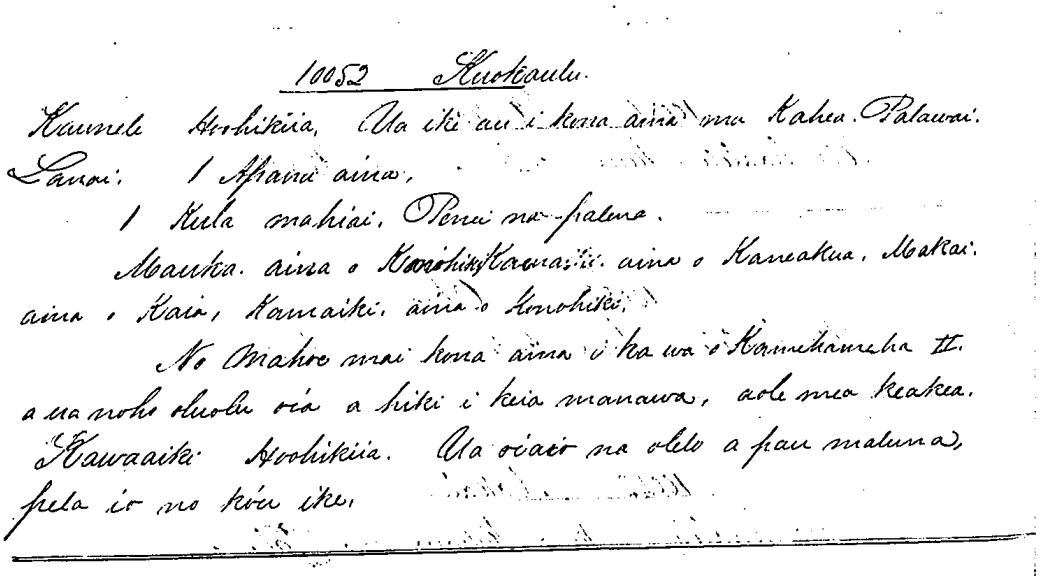
10052 Kuokaulu.
Kaunele Hoohikiia, Ua ike au i kona aina ma Kahea. Palawai.
Lanai. 1 Apana aina,
1 Kula mahiai. Penei na palena.
Mauka. aina o Konohiki Kamaiki. aina o Kaneakua. Makai.
aina o Kaia, Kamaiki. aina o Konohiki.
No Mahoe mai kona aina i ka wa o Kamehameha II.
a ua noho oluolu oia a hiki i keia manawa, aole mea keakea.
Kawaaiki Hoohikiia. Ua oiaio na olelo a pau maluna,
pela io no kou ike.

Kaunele, Sworn. I know his land at Kahea, Palawai, Lanai. 1 Parcel of land.

1 cultivated kula parcel. The boundaries are thus.

Mauka, land of Konohiki. Kaena, land of Kaneakua. Makai, land of Kaia. Kamaiki, land of Konohiki.

His land was from Mahoe in the time of Kamehameha II, and he has resided there peaceably to this time. No one has objected.

Kawaaiki, Sworn. All the words above are true. That is what I know.

Helu 10052
Kaaokaulu
Kahea, Pawili
Foreign Testimony 15:40

Kaaumaiwa No: 3720 B
Kaaokaula No: 10052.
Kukaloloua No: 10133 B.

Resolved, that the Land Commission be and is hereby authorized to award fee simple titles to Kaaumaiwa, Kuokaulu & Kukaloloua for their claims on Govt lands on Lanai, though not in the list of received claims for that Island, it appearing that they are real settlers & worthy men who state that their claims were duly forwarded.

By order of the Privy Council
Jany 17. 1853.
Lorrin Andrews
Secretary.

Resolved, that the Land Commission be and is hereby authorized to award fee simple titles to Kaaumaiwa [Helu 3720 B], Kaaokaulu [Helu 10052] and Kukaloloua [Helu 10133] For their claims on Govt. Lands on Lanai, though not in the list of received claims for that island, it appearing that they arereal settlers & worthy men who state that their claims were duly forwarded.

By order of the Privy Council
Jany. 17th, 1853.
Lorrin Andrews,
Secretary.

Helu 10052
Kuaokaulu
Kahea, Pawili
Mahele Award Book 7:209-210

Helu 10052 Kuaokaulu — Pawili, Lanai

Aia ma ka ili o Kahea, ma ke Ahupuaa o Pawili, Lanai.

Apana 1. Mahele I. E hoomaka ana ma ke kihi Hema, a e holo ana.

Akau	79½	Kom.	6.42 kaul.	pili me Konohiki	
Akau	33½	Hikina.	2.20 "	" " "	
Hema	51¾	Hikina,	2.69 "	" " "	
Akau	47¾	Hikina	3.52 "	" " "	
Hema	42¾	Hikina,	8.26 "	" " "	
Hema	21¼	Kom.	2.65 "	" " "	
Hema	¼	Hikina	0.77 "	" " "	
Akau	38½	Kom.	7.00 "	" " "	hiki i kahi i hoomaka ai.

O kona ili 3 Eka, 0 Ruda, 5.8 Roda.

Apana 1. Mahele II.

Hema	43¼	Kom.	2.13 kaul.	pili me Konohiki.	
Hema	45¼	Hik.	10.57 "	" " "	
Hema	56¾	Hik.	8.75 "	" " "	
Akau	40¾	Kom.	8.20 "	" " "	
Hema	80	Kom.	2.45 "	" " "	
Akau	35¼	Kom.	9.74 "	" " "	hiki i kahi i hoomaka ai.

O kona ili 2 Eka, 1 Ruda, 16 Roda.

Apana 1. Mahele III. E hoomaka ana ma ke kihi Hikina, a e holo ana.

Akau	48¾	Kom.	3.28 kaul.	pili me Konohiki.	
Hema	27¼	Kom.	2.17 "	" " "	
Hema	35½	Hik.	1.11 "	" " "	
Hema	19¼	Kom.	2.16 "	" " "	
Hema	69	Hik.	1.44 "	" " "	
Akau	34	Hik.	3.89 "	" " "	hiki i kahi i hoomaka ai.

O kona ili 1 Eka, 0 Ruda, 5 Roda.

210

Apana 1. Mahele III. E hoomaka ana ma ke kihi Komohana, a e holo ana.

Akau	25¾	Hik.	2.95 kaul.	pili me Konohiki.	
Hema	50	Hik.	2.22 "	" " "	
Hema	39	Kom.	2.67 "	" " "	
Akau	56¾	Kom.	1.55 "	" " "	hiki i kahi i hoomaka ai.

O kona ili 2 Ruda, 3.6 Roda.

Ua ae mai ke Konohiki i keia
Aa Mea ana.

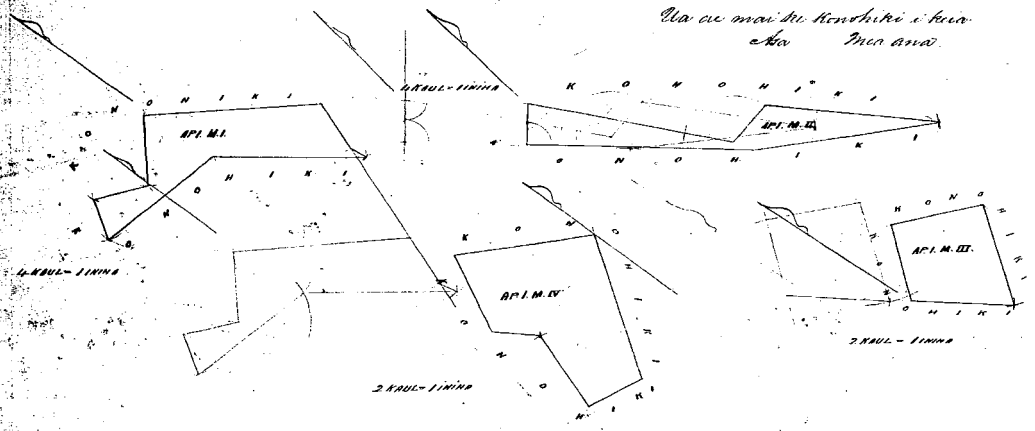

Uku Pau loa $4.—

W. L. Lee
G. M. Robertson
J. H. Smith
J. Kikaulahao

Honolulu Januari 17. 1853.

There in the ili of Kahea, in the Ahupuaa of Pawili, Lanai.

Parcel 1. Division 1... [metes and bounds] ... 3 Acres, 0 Roods, 5.8 Rods.
Parcel 1. Division 2... [metes and bounds] ... 2 Acres, 1 Roods, 16 Rods.
Parcel 1. Division 3... [metes and bounds] ... 1 Acres, 0 Roods, 5 Rods.
Parcel 1. Division 4... [metes and bounds] ... 2 Roods, 3.6 Rods...

Royal Patent No. 8487
Kuaokaulu
Kahea, Pawili, Lanai
Book 37

Land Patent No. 8487

Issued
In Confirmation of Land Commission Award.

Whereas, the Board of Commissioners to quiet Land Titles, did, by their decision, award by Land Commission Award No. 10,052 *to*

KUAOKAULU

an estate IN FEE SIMPLE *in the land hereinafter described, and*

WHEREAS, application has been made to the Commissioner of Public Lands by HAWAIIAN PINEAPPLE COMPANY, LIMITED, *claiming to be the present owner of said land for a Patent covering same, and*

WHEREAS, The Award was made by survey, the description of which is found on Page 209 of Volume 7, of Land Commission Awards, on file in the Office of the Commissioner of Public Lands, and

WHEREAS, there is no Government Commutation due thereon,

*NOW, THEREFORE, the/*ACTING *Governor of the Territory of Hawaii, in conformity with the laws of the United States of America and of the Territory of Hawaii, by this Patent makes known to all men that he has this day granted and confirmed absolutely, in Fee Simple, unto*

KUAOKAULU

all of the land situate at KAHEA
in the District of PAWILI *Island of* LANAI *bounded and described as follows:*

APANA 1 - MAHELE 1: E hoomaka ana ma ke kihi Hema a e holo ana

Akau	79-1/2	Kom.	6.42	kaul.	pili	me	Konohiki	
Akau	33-1/4	Hikina	2.20	"	"	"	"	
Hema	54-3/4	Hikina	2.69	"	"	"	"	
Akau	47-3/4	Hikina	3.52	"	"	"	"	
Hema	42-3/4	Hikina	8.26	"	"	"	"	
Hema	21-1/4	Kom.	2.65	"	"	"	"	
Hema	1/4	Hikina	0.77	"	"	"	"	
Akau	38-1/2	Kom.	7.00	"	"	"	"	hiki i kahi i hoomaka'i

O kona 111 3 Eka, O Ruda, 5.8 Roda

APANA 1 - MAHELE II:

Hema	43-1/4	Kom.	2.13	kaul.	pili	me	konohiki		
Hema	45-1/4	Hik.	10.57	"	"	"	"		
Hema	56-3/4	Hik.	8.75	"	"	"	"		
Akau	40-3/4	Kom.	8.20	"	"	"	"		
Hema	80	Kom.	2.45	"	"	"	"		
Akau	35-1/4	Kom.	9.74	"	"	"	"	hiki i kahi i hoomaka'i	

O kona ili 2 Eka, 1 Ruda, 16 Roda

APANA 1 - MAHELE IIII: E hoomaka ana ma ke kihi Hikina, a e holo ana

Akau	48-3/4	Kom.	3.28	kaul	pili	me	Konohiki		
Hema	27-1/4	Kom.	2.17	"	"	"	"		
Hema	35-1/2	Hikina	1.11	"	"	"	"		
Hema	19-1/4	Kom.	2.16	"	"	"	"		
Hema	69	Hikina	1.44	"	"	"	"		
Akau	34	Hik.	3.89	"	"	"	"	hiki i kahi i hoomaka ai	

O kona ili 1 Eka, 0 Ruda, 5 Roda

APANA 1 - MAHELE III: E hoomaka ana ma ke kihi Komohana, a e holo ana

Akau	25-3/4	Hik.	2.95	kaul	pili	me	Konohiki		
Hema	50	Hik.	2.22	"	"	"	"		
Hema	39	Kom.	2.67	"	"	"	"		
Akau	56-3/4	Kom.	1.55	"	"	"	"	hiki i kahi i hoomaka ai	

O kona ili 2 Ruda, 3.6 Roda

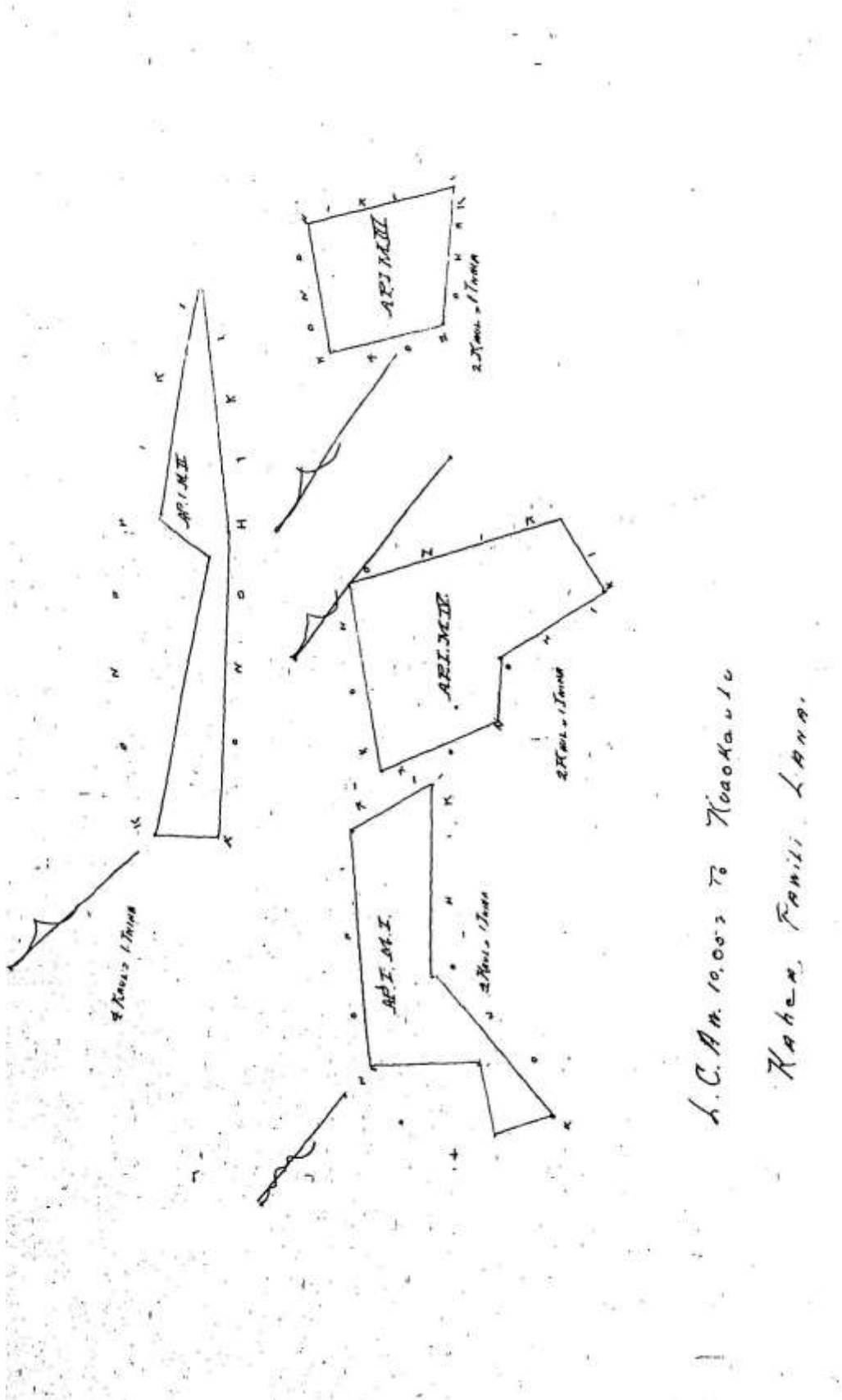
L.C.Am. 10,003 To Kuaokaulu
Kahea, Fawili Lana.

Containing —— 6 EKA, 3 RUDA, 30.4 RODA —— *more or less.*

TO HAVE AND TO HOLD the above granted Land in Fee Simple absolute unto the said

— KUAOKAULU —

and the heirs and assigns of the said —— KUAOKAULU — *forever.*

IN WITNESS WHEREOF, the ACTING *Governor of the Territory of Hawaii, has hereto set his hand and caused the Great Seal of the Territory to be hereunto affixed, this* 28th *day of* October *A. D. 19*43

BY THE ACTING *GOVERNOR:* Ernest K. Fox

A. Scott Marsh
Commissioner of Public Lands.

Approved as to form:

Rhoda V. Lewis
Deputy Attorney General.

Written by C.S.
Checked by N.d.B.

Helu 10053
Kapuhi
Puuokani, (ahupuaa not given)
Native Register 6:511

Part of group claim under Lono et al. See Helu 10024.

Helu 10053
Kapuhi
Puuokani, (ahupuaa not given)
Native Testimony 13:283

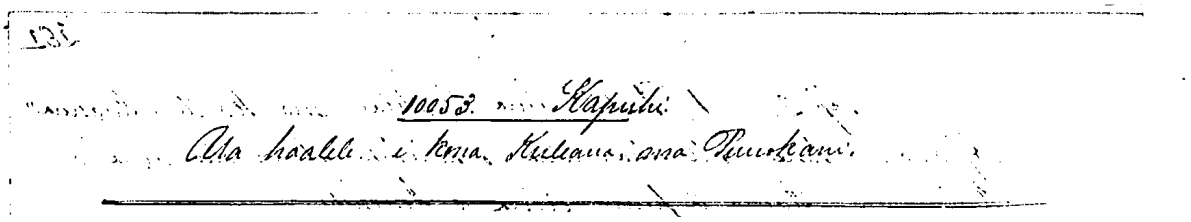

He abandoned his claim at Puuokani.

Helu 10054
Elikai
Kealia
Native Register 6:511

Part of group claim under Lono et al. See Helu 10024.

Helu 10054
Elikai
Kealia
Native Testimony 13:283

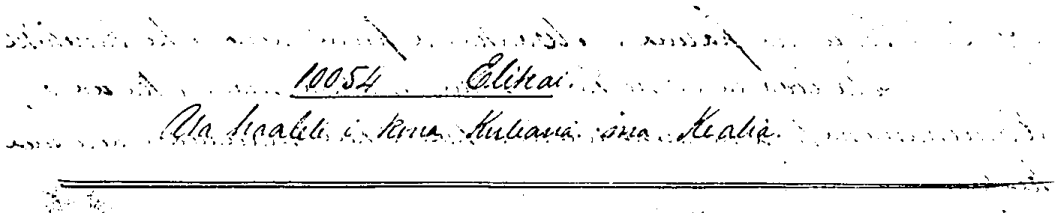

He abandoned his claim at Kealia.

Helu 10055
Kunea (Kuanea)
Kealia
Native Register 6:511

Part of group claim under Lono et al. See Helu 10024.

Helu 10055
Kuanea
Kealia
Native Testimony 13:283

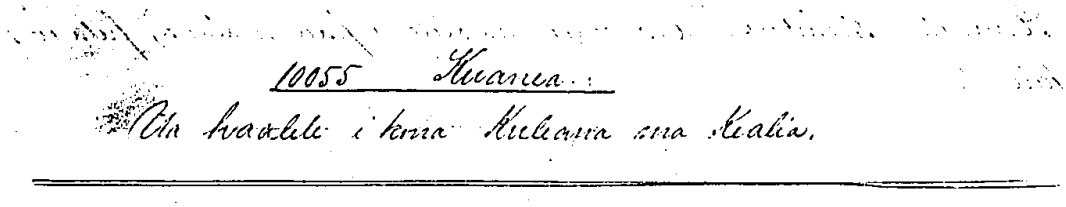
10055 Kuanea.:
Ua haalele i kona kuleana ma Kealia.

He abandoned his claim at Kealia.

Helu 10056
Keaka
Kealia
Native Register 6:511

Part of group claim under Lono et al. See Helu 10024.

Helu 10056
Kaka (Keaka)
Kealia
Native Testimony 13:283

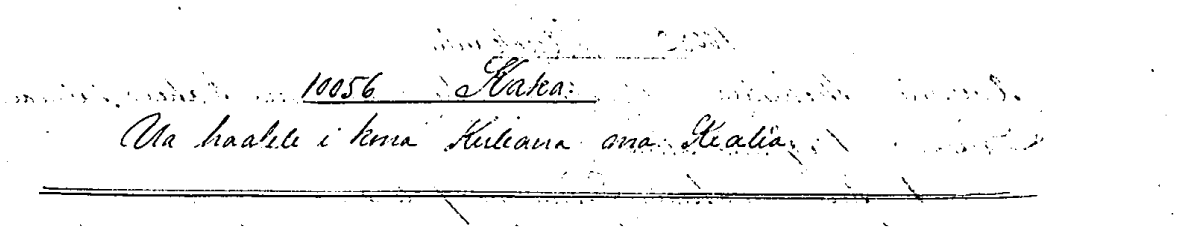
10056 Kaka:
Ua haalele i kona kuleana ona Kealia.

He abandoned his claim at Kealia.

Helu 10057
Ohoe
Kealia
Native Register 6:511

Part of group claim under Lono et al. See Helu 10024.

Helu 10057
Ohoe
Kealia
Native Testimony 13:283

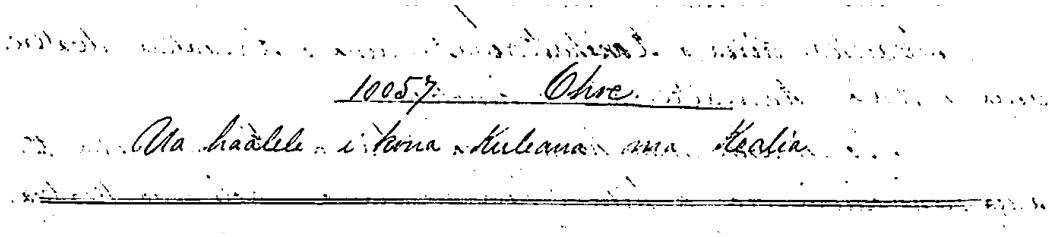

He abandoned his claim at Kealia.

Helu 10058 (see also Helu 6892)
Kaunele
Palawai
Native Register 6:511

Part of group claim under Lono et al. See Helu 10024.

Helu 10058
Kaunele
Palawai
Native Testimony 13:280-281

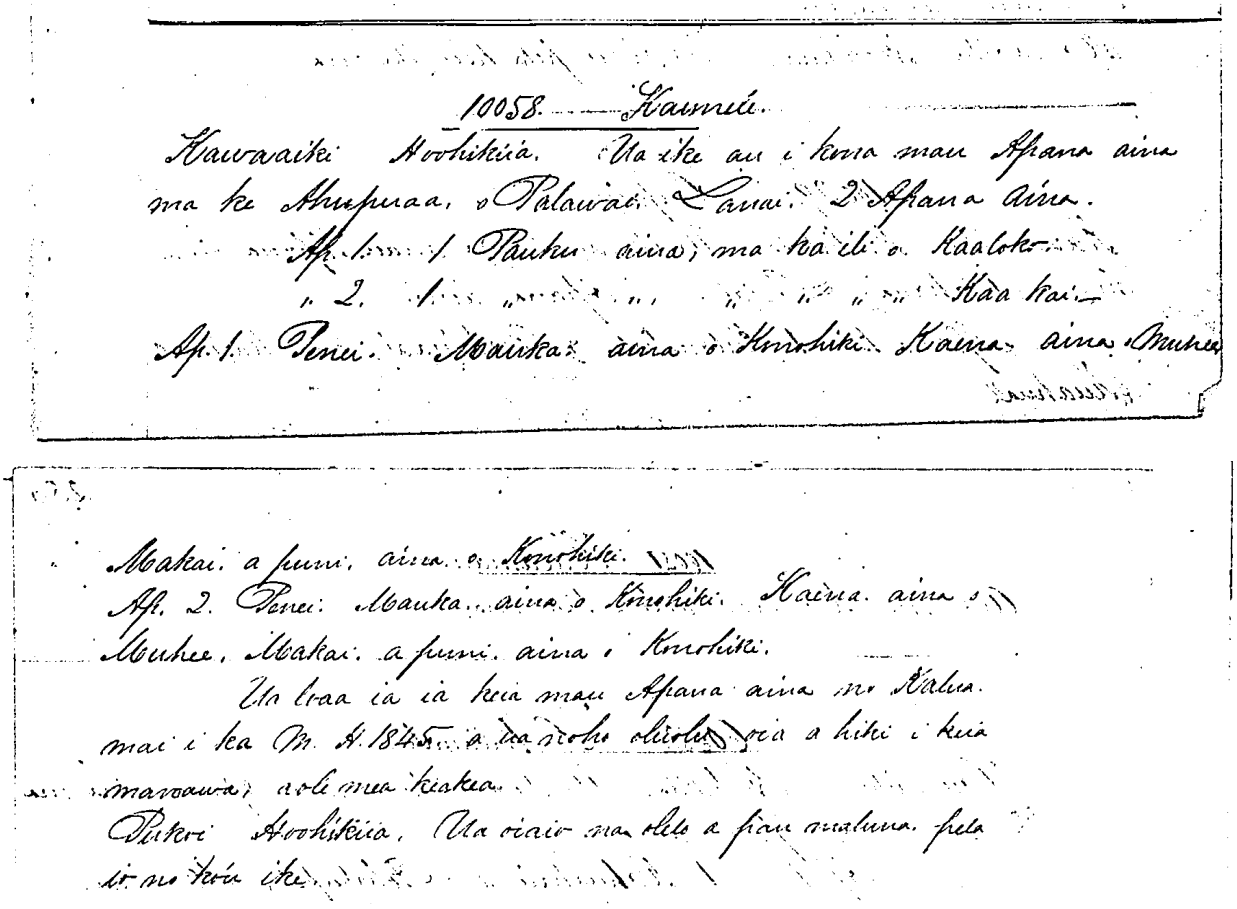

Kawaaiki, Sworn. I know his Parcels of land in the Ahupuaa of Palawai, Lanai. 2 Parcels of land.

Par. 1. 1 Pauku (land section) in the ili of Kaa loko.
Par. 2. 1 Pauku (land section) in the ili of Kaa kai.

Par. 1 is thus. Mauka, land of Konohiki. Kaena, land of Muhee. Makai and all about, land of Konohiki.
Par. 2 is thus. Mauka, land of Konohiki. Kaena, land of Muhee. Makai and all about, land of Konohiki.

He recieved these Parcels of land from Kalua in the year, 1845, and has resided there peaceably to this time. No one has objected.

Pukoi, Sworn. All the words above are true. That is my knoweldge.

Helu 10058
Kaunele
Kaaloko, Palawai
Mahele Award Book 8:718

718 Helu 10058 Kaunele √ Palawai Lanai

Ara ma ka ili o Kaaloko ma ke Akupuaa o Palawai, Mokupuni o Lanai. Elua Apana.

Apana 1. E hoomaka ana ma ke kihi Akau a e holo ana

Hema	56° ¾	Hi.	17.43	Kaul. pili me Konohiki
Hema	65° ¾	Ko.	3.12	" " "
Akau	67° ½	Ko.	4.38	" " "
Hema	39° ¾	Ko.	4.19	" " "
Akau	51° ¼	Ko.	5.60	" " "
Akau	34°	Hi.	1.97	" " "
Akau	52° ½	Ko.	5.40	" " "
Akau	34° ½	Hi.	4.69	" " " a hiki i kahi i hoomaka ai.

Okona ili 8 Eka 2 Ruda 6.6 Roda.

Apana 2. Mahele 1. E hoomaka ana ma ke kihi Akau, a e holo ana

Hema	59°	Hi.	10.00	Kaul. pili me Konohiki
Hema	53° ¼	Ko.	6.60	" " "
Akau	56° ½	Ko.	7.54	" " "
Akau	19° ¾	Hi.	5.26	" " "
Hema	53° ½	Hi.	1.04	" " "
Akau	35° ¾	Hi.	0.70	" " " hiki i kahi i hoomaka ai

Okona Ili 5 Eka 1 Ruda 39.6 Roda

Apana 2. Mahele 2. E hoomaka ana ma ke kihi Komohana, a e holo ana

Hema	53° ½	Hi.	1.04	Kaul. pili no me Konohiki
Akau	35° ¾	Hi.	1.39	" " " & Konohiki
Akau	81° ½	Kon	1.32	" " Konohiki
Hema	26° ½	Ko.	0.78	" " " hiki i kahi i hoomaka ai

Okona ili 1.9 Roda

Asa ka mea ana.

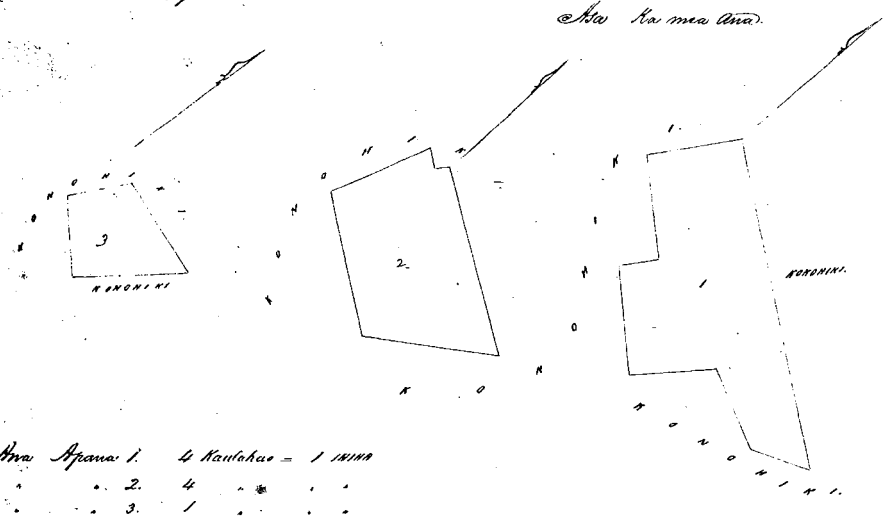

Ana Apana 1. 4 Kaulahao = 1 ININA
" " 2. 4 " " "
" " 3. 1 " " "

Uku pau loa $6.00

W. L. Lee
G. M. Robertson
J. K. Smith
J. Kaulahao

Honolulu Julai 30, 1853.

There in the ili of Kaaloko, in the Ahupuaa of Palawai, Island of Lanai. Two Parcels.

Parcel 1… [metes and bounds] … 7 Acres, 2 Roods, 6.6 Rods…
Parcel 2. Division 1… [metes and bounds] … 5 Acres, 1 Rood, 39.6 Rods…
Parcel 2. Division 1… [metes and bounds] … 1.9 Rods…

Royal Patent No. 5951
Kaunele
Palawai, Lanai
Book 23:67-68

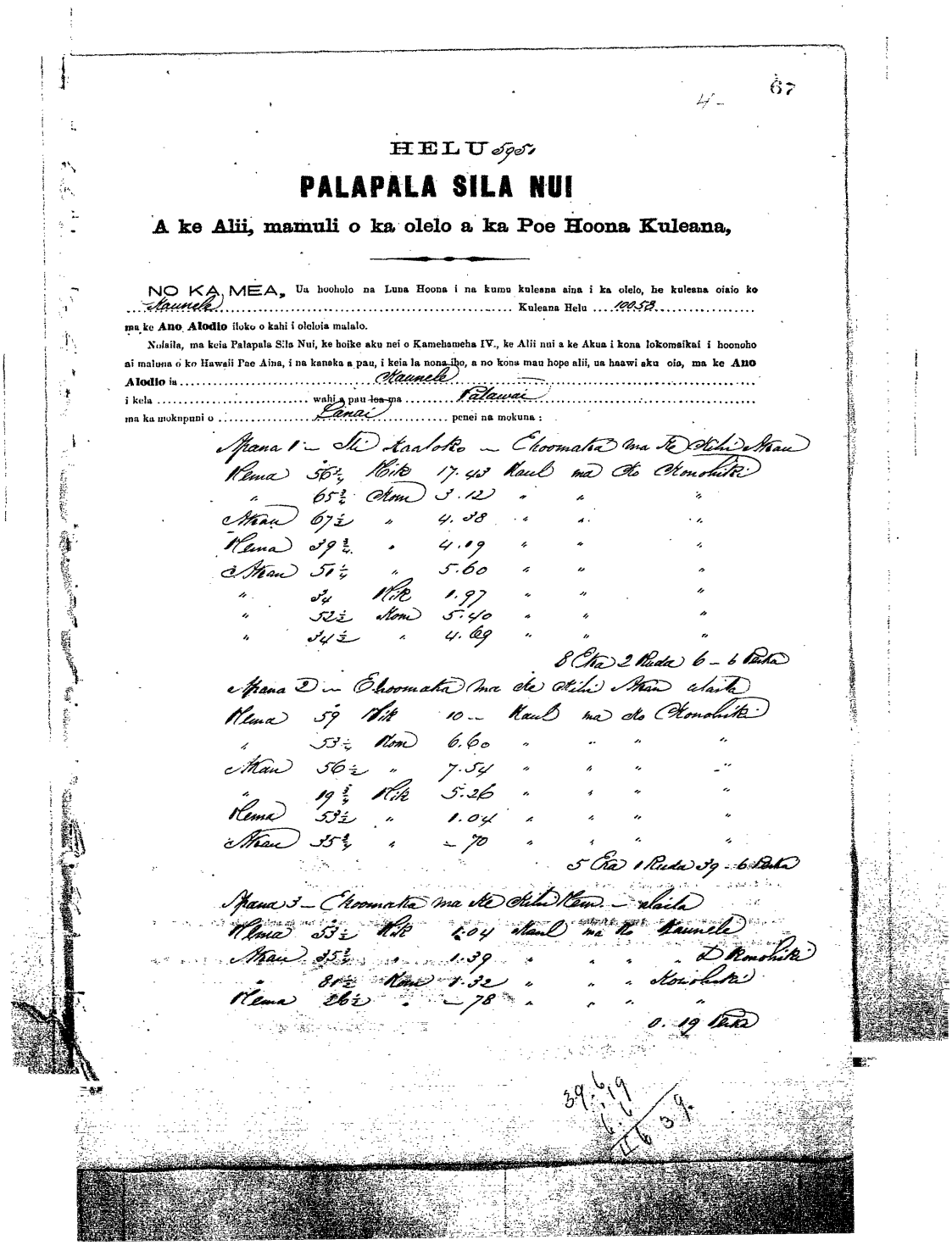

67

HELU 5951

PALAPALA SILA NUI

A ke Alii, mamuli o ka olelo a ka Poe Hoona Kuleana,

NO KA MEA, Ua hoohulo na Luna Hoona i na kumu kuleana aina i ka olelo, he kuleana oiaio ko Kaunele Kuleana Helu 10053
ma ke **Ano Alodio** iloko o kahi i ololoia malalo.

Nolaila, ma keia Palapala Sila Nui, ke hoike aku nei o Kamehameha IV., ke Alii nui a ke Akua i kona lokomaikai i hoonoho ai maluna o ko Hawaii Pae Aina, i na kanaka a pau, i keia la nona iho, a no kona mau hope alii, ua haawi aku oia, ma ke **Ano Alodio** ia Kaunele
i kela wahi a pau loa ma Palawai
ma ka moknpuni o Lanai penei na mokuna :

Apana 1 — Ki Kaalokio — Ekoomaka ma ke Kihi o Kaau
Kema 56½ Kihi 17.43 Kaul ma ke Komohiki
" 65¾ Kom 3.12 " " " "
Kaau 67½ " 4.38 " " " "
Kema 39¾ " 4.19 " " " "
Kaau 51½ " 5.60 " " " "
" ¾ Kih 1.97 " " " "
" 52½ Kom 5.40 " " " "
" 34½ " 4.69 " " " "
8 Eka 2 Ruda 6 — 6 Paku

Apana 2 — Ekoomaka ma ke Kihi Kaau a laila
Kema 59 Kih 10 — Kaul ma ke Komohiki
" 53½ Kom 6.60 " " " "
Kaau 56½ " 7.54 " " " "
" 19¾ Kih 5.26 " " " "
Kema 53½ " 1.04 " " " "
Kaau 35¾ " —70 " " " "
5 Eka 1 Ruda 39 — 6 Paku

Apana 3 — Ekoomaka ma ke Kihi Kaau — a laila
Kema 53½ Kih 4.04 Kaul ma ke Kaunele
Kaau 25½ " 1.39 " " " " a Komohiki
" 8½ Kom 1.32 " " " Komohiki
Kema 26½ " —78 " " " "
0. 19 Paku

39. 6. 19

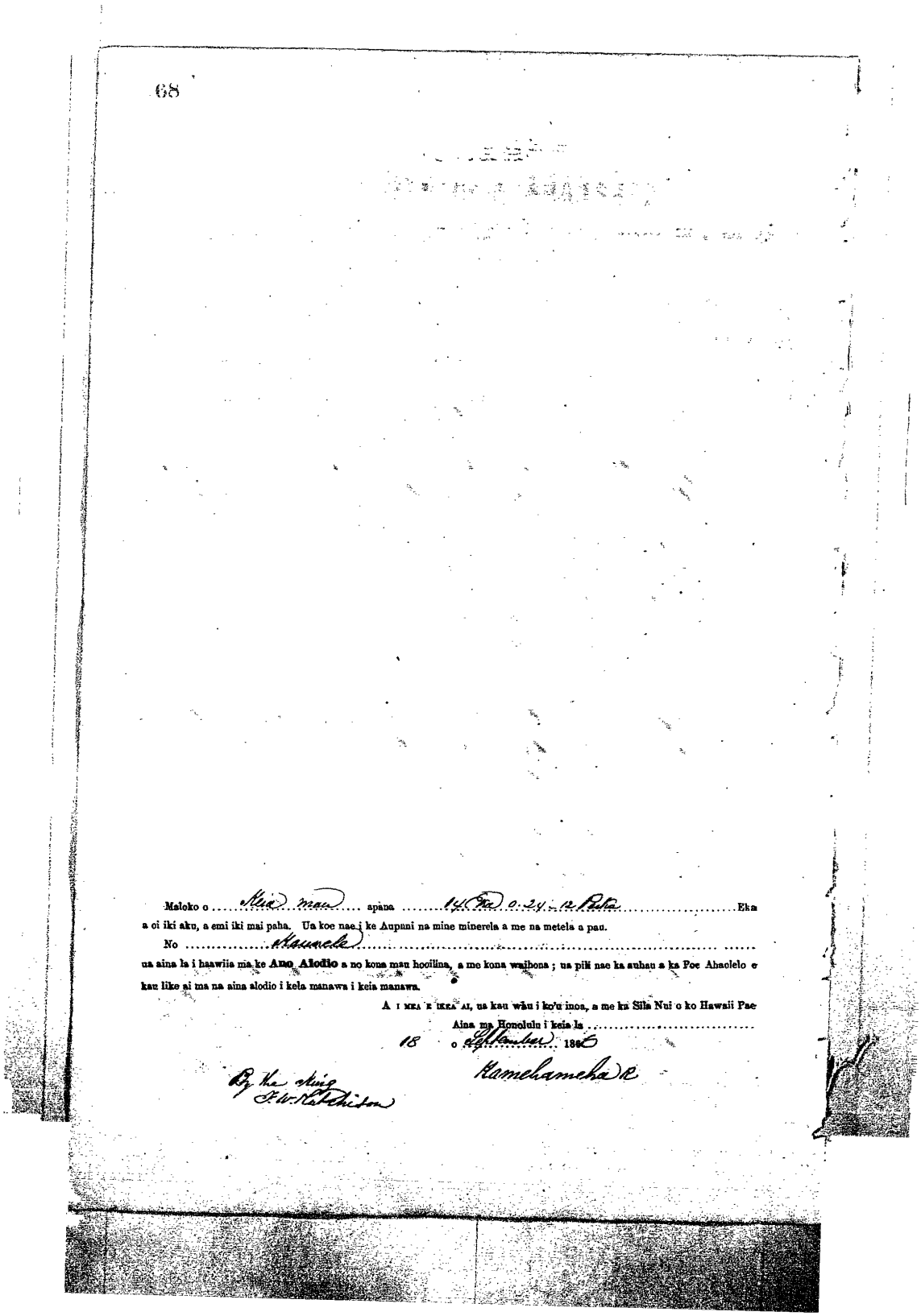

68

Maloko o ..... Keia mau ..... apana ..... 14 (Ka) 0.24 - 12 Paha ..... Eka a oi iki aku, a emi iki mai paha. Ua koe nae i ke Aupuni na mine minerela a me na metela a pau.

No ..... Kaunele .....

ua aina la i haawiia ma ke **Ano Alodio** a no kona mau hooilina, a me kona waihona ; ua pili nae ka auhau a ka Poe Ahaolelo e kau like ai ma na aina alodio i kela manawa i keia manawa.

A I MEA E IKEA AI, ua kau wāu i ko'u inoa, a me ka Sila Nui o ko Hawaii Pae Aina ma Honolulu i keia la .....

18 o September 1866

Kamehameha R

By the King
F. W. Hutchison

Helu 10129 & 10130
Moo & Makahi
Kamao & Kealia
Native Register 6:512

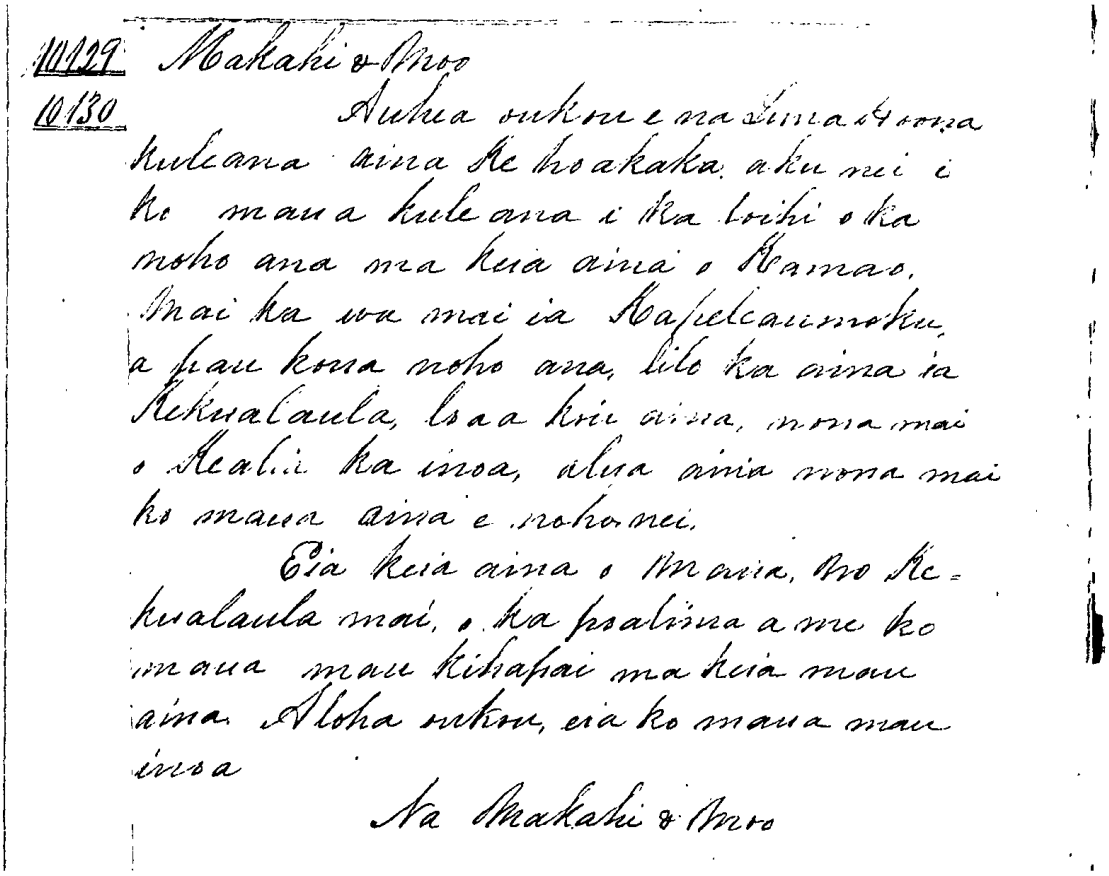

10129 Makahi & Moo
10130 Auhea oukou e na Luna Hoona
kuleana aina Ke hoakaka aku nei i
ko maua kuleana i ka loihi o ka
noho ana ma keia aina o Kamao.
Mai ka wa mai ia Kapeleaumoku,
a pau kona noho ana, lilo ka aina ia
Kekualaula, loaa kou aina, nona mai
o Kealia ka inoa, alua aina nona mai
ko maua aina e noho nei.
Eia keia aina o Maua, no Ke-
kualaula mai, o ka poalima a me ko
maua mau kihapai ma keia mau
aina. Aloha oukou, eia ko maua mau
inoa
Na Makahi & Moo

Hear ye o Commissioners who Quiet Land Claims. We hereby explain our claims and the length of residency at this land of Kamao to you. It is from the time of Kapeleaumoku, and when his residency ended, the land went to Kekualaula, and my land was gotten from him. Kealia is its name. There were two lands from him, and those are the lands that we two reside upon.

Here are our two lands gotten from Kekualaula, the poalima (parcels worked for the chief), and our own kihapai (gardens/agricultural fields) on these lands. Aloha to you. Here are our names.

By Makahi & Moo.

Helu 10129
Makahi (& Moo)
Kamao
Native Testimony 13:260

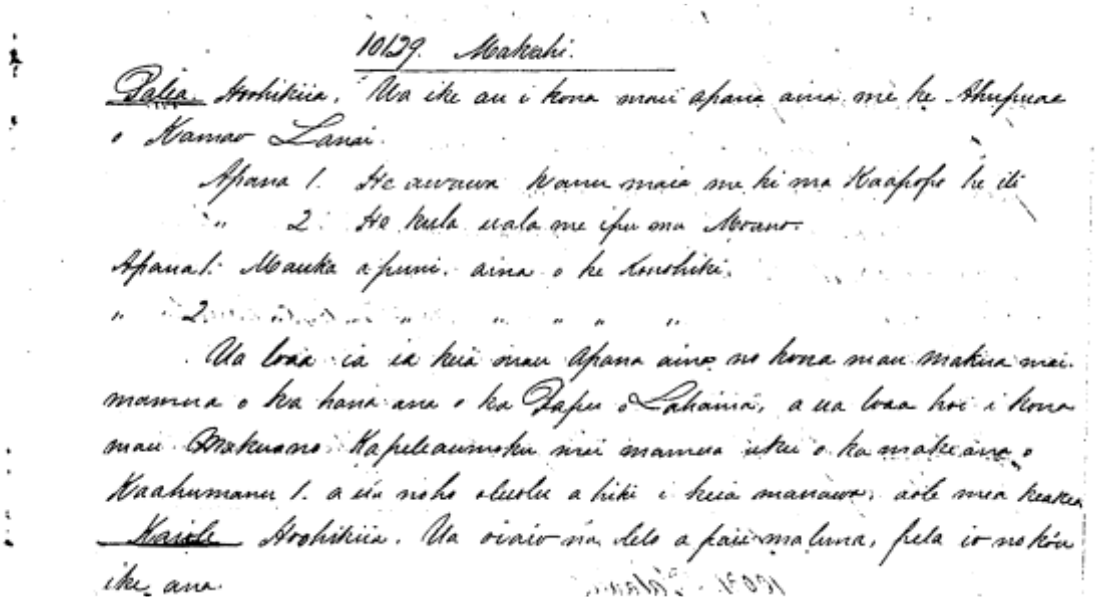

10129. Makahi.

Palea. Hoohikiia. Ua ike au i kona mau apana aina me ke Ahupuaa o Kamao Lanai.

Apana 1. He awawa kanu maia me ki ma Kaapopo he ili

" 2. He kula uala me ipu ma Moano.

Apana 1. Mauka a puni. aina o ke Konohiki.

" 2. " " " " " "

Ua loaa ia ia keia mau Apana aina no kona mau makua mai. mamua o ka hana ana o ka Papu o Lahaina, a ua loaa hoi i kona mau Makuano Kapeleaumoku mai mamua ukui o ka make ana o Kaahumanu I. a ua noho oleolu a hiki i keia manawa, aole mea keakea

Kaiole Hoohikiia. Ua oiaio na lelo a pau maluna, pela io no kou ike ana.

Palea, Sworn. I know his parcels of land in the ahupuaa of Kamao, Lanai.

Parcel 1. An awawa (gulch/grotto) in which are planted maia (bananas) and ki (ti leaves), at Kaapopo, an ili.
Parcel 2. A kula uala (open land planted in sweet potatoes) and ipu (gourds) at Moano.

Parcel 1. Mauka and all about, land of the Konohiki.
Parcel 2. Mauka and all about, land of the Konohiki.

He recived these parcels of land from hi parents before the building o the Fort in Lahaina. His parents received them from Kapeleaumoku, before the deathof Kaahumanu I. He has resided there peaceably to this time. No one has objected.

Kaiole, Sworn. All the words above are true. My knowledge is the same.

Helu 10129
Makahi
Moano, Kamao
Mahele Award Book 7:210-211

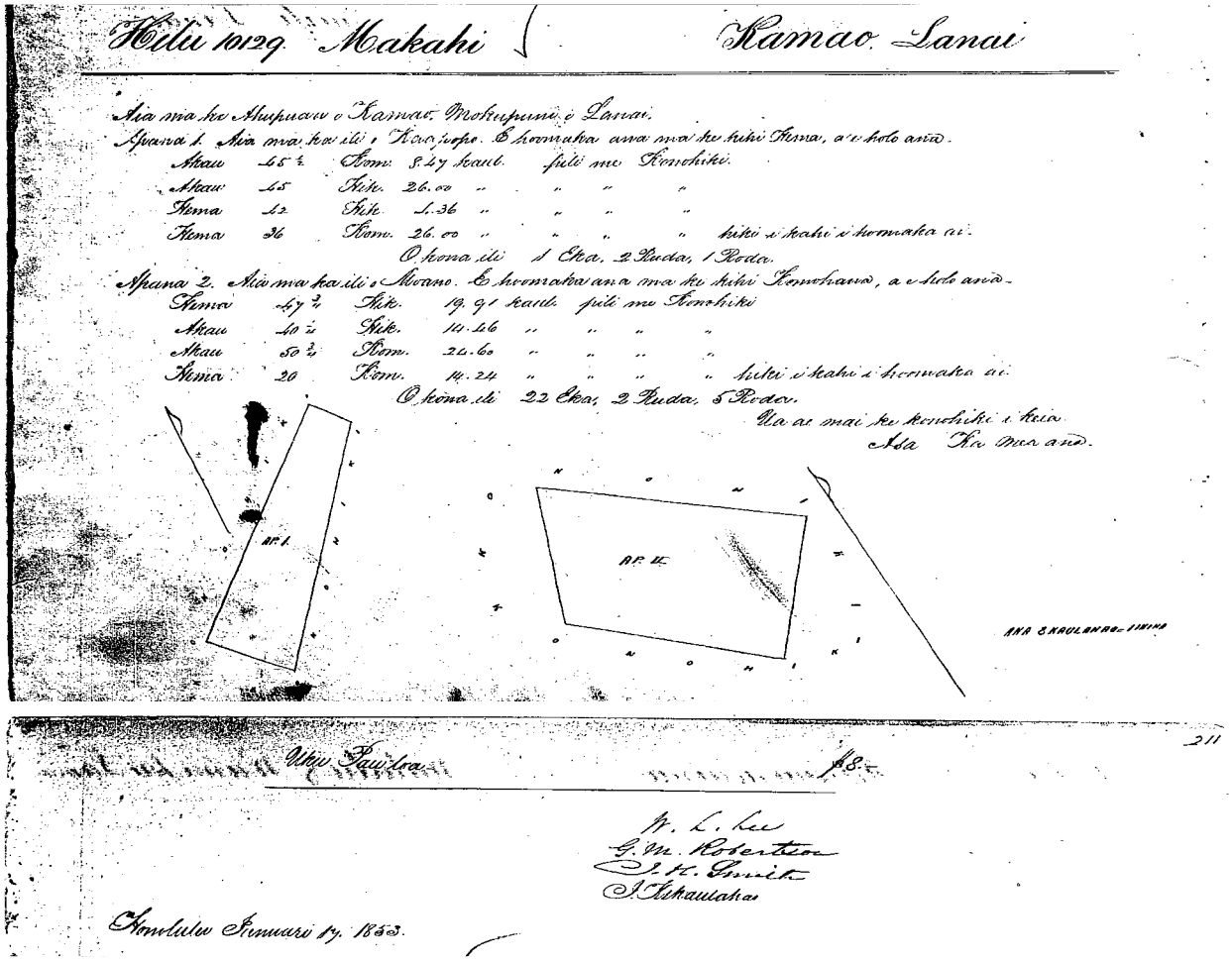

Helu 10129 Makahi Kamao Lanai

Aia ma ke Ahupuaa o Kamao, Mokupuni o Lanai.
Apana 1. Aia ma ka ili o Kaapopo. E hoomaka ana ma ke kihi Hema, a e holo ana.
Akau 45 ½ Kom. 8.47 kaul. pili me Konohiki.
Akau 45 Hik. 26.00 " " " "
Hema 42 Hik. 1.36 " " " "
Hema 36 Kom. 26.00 " " " " hiki i kahi i hoomaka ai.
O kona ili 1 Eka, 2 Ruda, 1 Roda.
Apana 2. Aia ma ka ili o Moano. E hoomaka ana ma ke kihi Konohana, a e holo ana.
Hema 47 ¾ Hik. 19.91 kaul. pili me Konohiki
Akau 40 ¼ Hik. 14.46 " " " "
Akau 50 ¾ Kom. 24.60 " " " "
Hema 20 Kom. 14.24 " " " " hiki i kahi i hoomaka ai.
O kona ili 22 Eka, 2 Ruda, 5 Roda.
Ua ae mai ke konohiki i keia.
Asa Ka mea ana.

211

Uku Pauloa $8.

W. L. Lee
G. M. Robertson
J. K. Smith
J. Kekaulahao

Honolulu January 17. 1853.

There in the Ahupuaa of Kamao, Island of Lanai.

Parcel 1. There in the ili of Kaapopo… [metes and bounds] … 1 Acres, 2 Roods, 1 Rod…
Parcel 2. There in the ili of Moano… [metes and bounds] … 22 Acres, 2 Roods, 5 Rods…

Royal Patent No. 2635
Makahi
Kamao, Lanai
Book 12:137-138

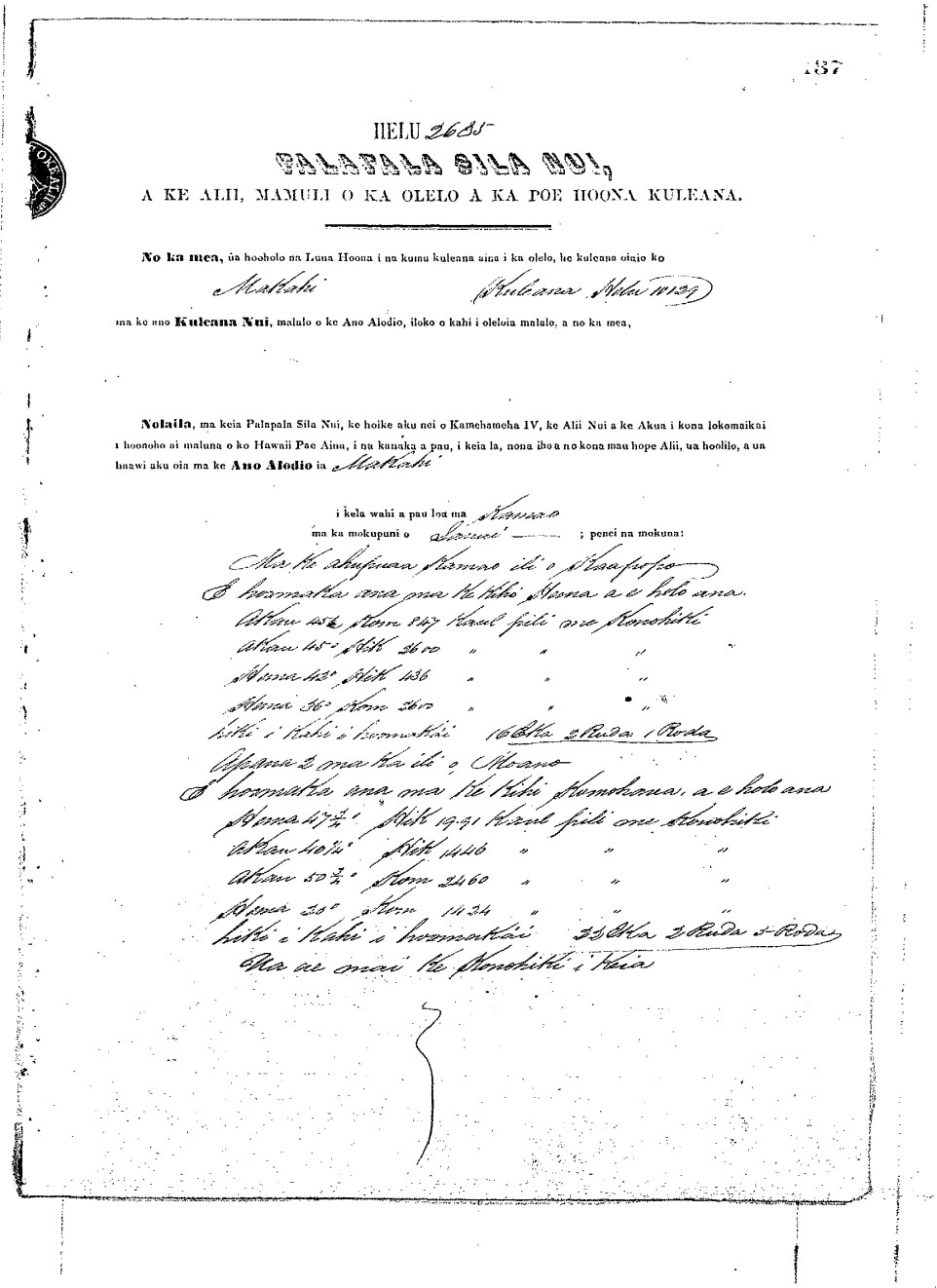

137

HELU 2635

PALAPALA SILA NUI,

A KE ALII, MAMULI O KA OLELO A KA POE HOONA KULEANA.

No ka mea, úa hooholo na Luna Hoona i na kumu kuleana aina i ka olelo, he kuleana oiaio ko

Makahi (Kuleana Helu 10129)

ma ke ano **Kuleana Nui**, malalo o ke Ano Alodio, iloko o kahi i oleloia malulo, a no ka mea,

Nolaila, ma keia Palapala Sila Nui, ke hoike aku nei o Kamehameha IV, ke Alii Nui a ke Akua i kona lokomaikai i hoonoho ai maluna o ko Hawaii Pae Aina, i na kanaka a pau, i keia la, nona iho a no kona mau hope Alii, ua hoolilo, a ua haawi aku oia ma ke **Ano Alodio** ia Makahi

i kela wahi a pau loa ma Kamao
ma ka mokupuni o Lanai ; penei na mokuna:

Ma ke akupuaa Kamao ili o Kaapopo
E hozmaka ana ma ke kiki Hema a e holo ana.
Akau 45½ Kom 847 Kaul pili me Konohiki
Akau 45° Hik 2600 " " "
Hema 42° Hik 436 " " "
Hema 36° Kom 2600 " " "
hiki i kahi i hozmakai 16 Eka 2 Ruda 1 Roda
Apana 2 ma ka ili o Moano
E hozmaka ana ma ke kiki Komohana, a e holo ana
Hema 47¾° Hik 1991 Kaul pili me Konohiki
Akau 40¼° Hik 1446 " " "
Akau 50¾° Kom 2460 " " "
Hema 30° Kom 1434 " " "
hiki i kahi i hozmakai 23 Eka 2 Ruda 5 Roda
Ua ae mai ke Konohiki i keia

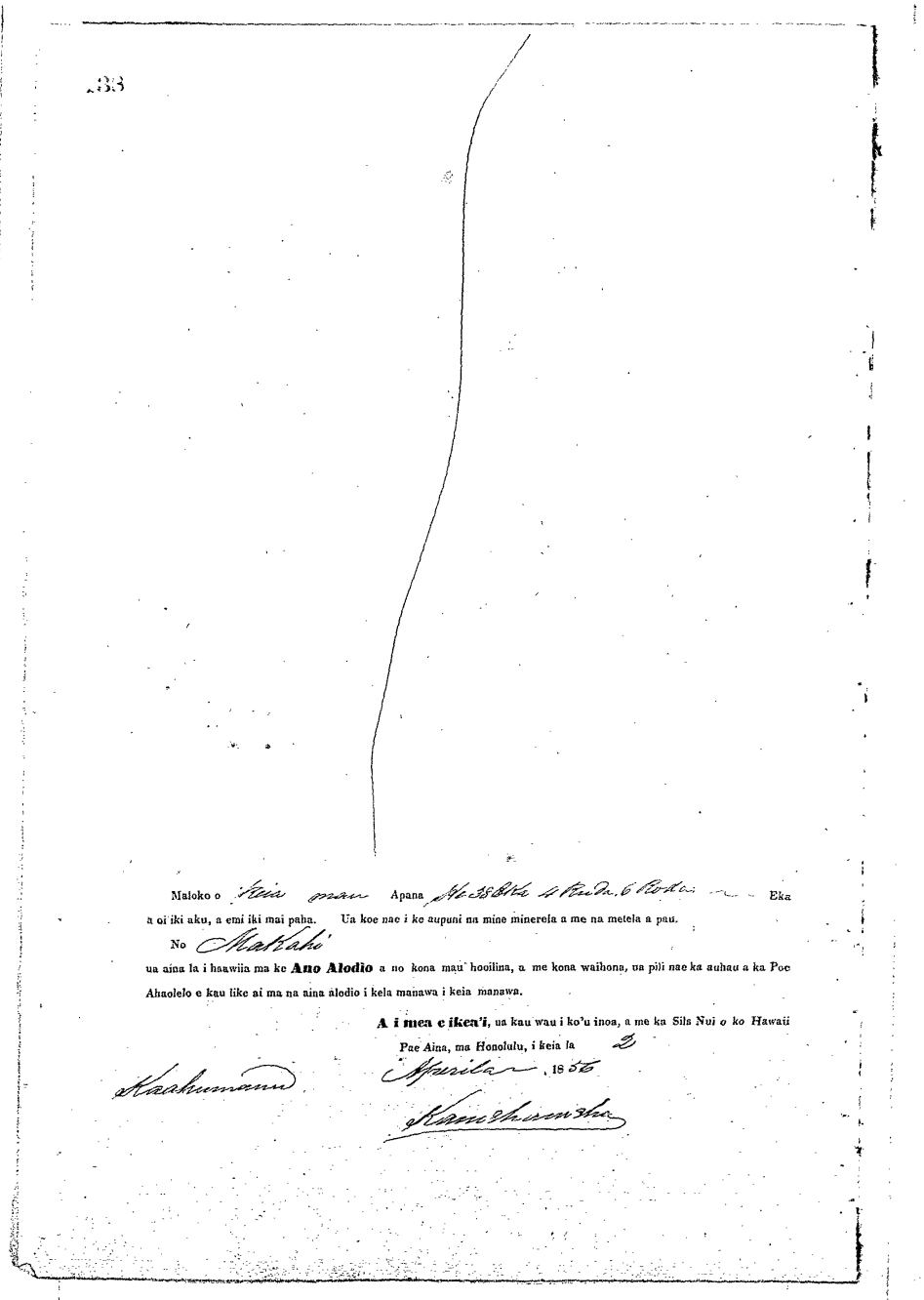

Maloko o Keia mau Apana No 38 Eka 4 Ruda, 6 Rodo Eka a oi iki aku, a emi iki mai paha. Ua koe nae i ke aupuni na mine minerela a me na metela a pau.

No Makahi

ua aina la i haawiia ma ke **Ano Alodio** a no kona mau hooilina, a me kona waihona, ua pili nae ka auhau a ka Poe Ahaolelo e kau like ai ma na aina alodio i kela manawa i keia manawa.

A i mea e ikea'i, ua kau wau i ko'u inoa, a me ka Sils Nui o ko Hawaii Pae Aina, ma Honolulu, i keia la 2

Aperila, 1856

Kaahumanu

Kamehameha

Helu 10130
Moo & Makahi
Kamao
Native Register 6:512

See Helu 10129 for combined claim with Makahi.

Helu 10130
Moo (& Makahi)
Kamao
Native Testimony 13:260

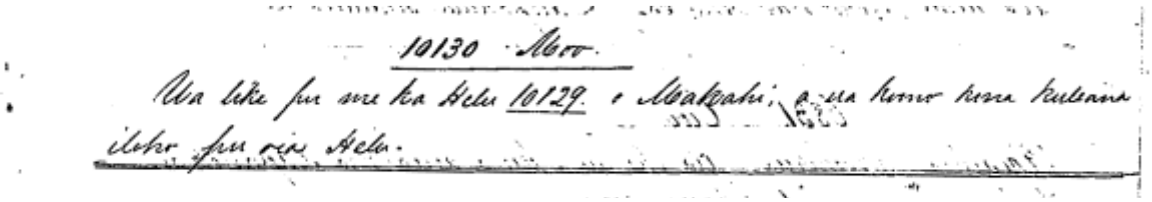
10130 Moo.
Ua like pu me ka Helu 10129. o Makahi, a ua komo kona kuleana
iloko pu oia Helu.

It is the same as Helu 10129 of Makahi. His claim was entered in with that Helu.

Helu 10130
Moo
Kamao
Mahele Award Book 7:213

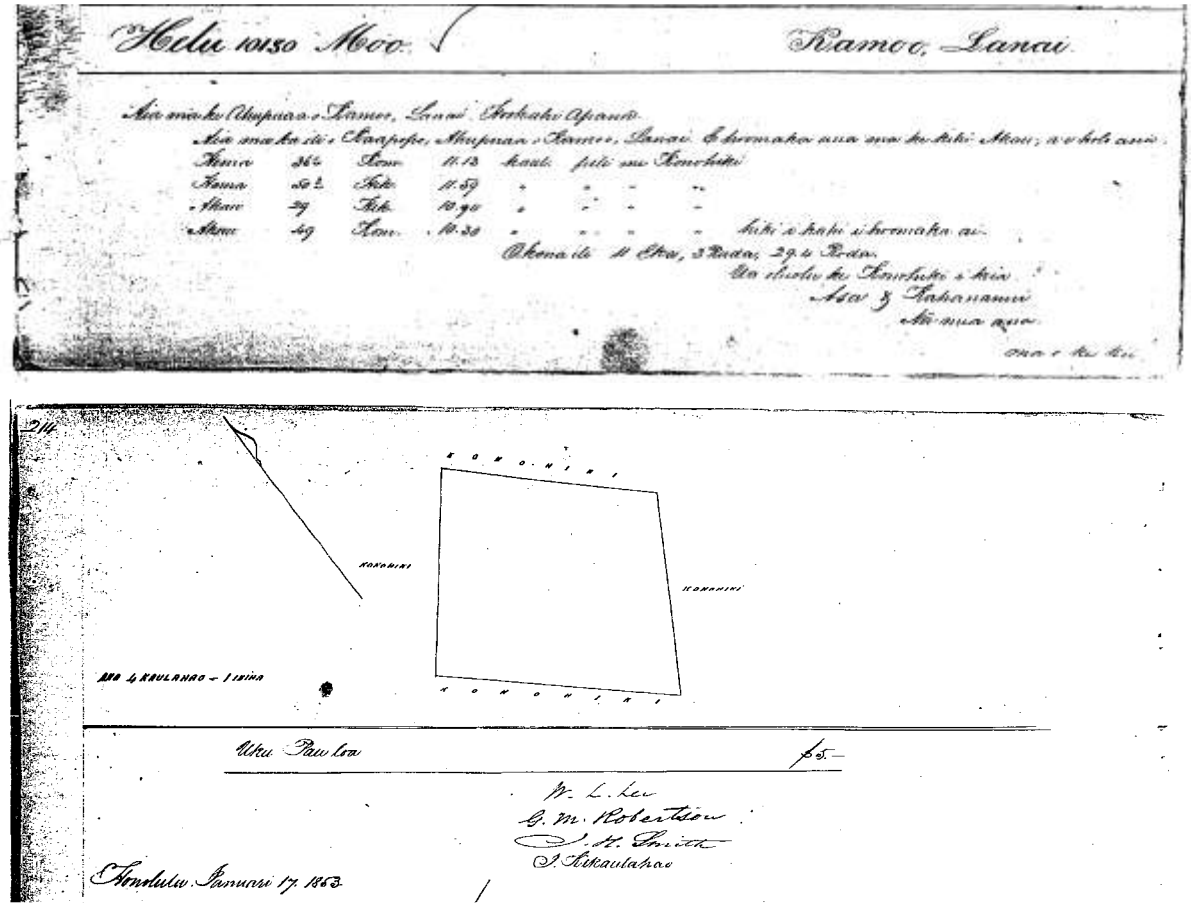
Helu 10130 Moo. Kamoo, Lanai

There in the Ahupuaa of Kamao, Lanai. One Parcel.

There in the ili of Kaapopo, Ahpuaa of Kamao, Lanai... [metes and bounds] ... 11 Acres, 3 Roods, 29.4 Rods...

Helu 10133
Kuhia
Mahana
Native Register 6:512

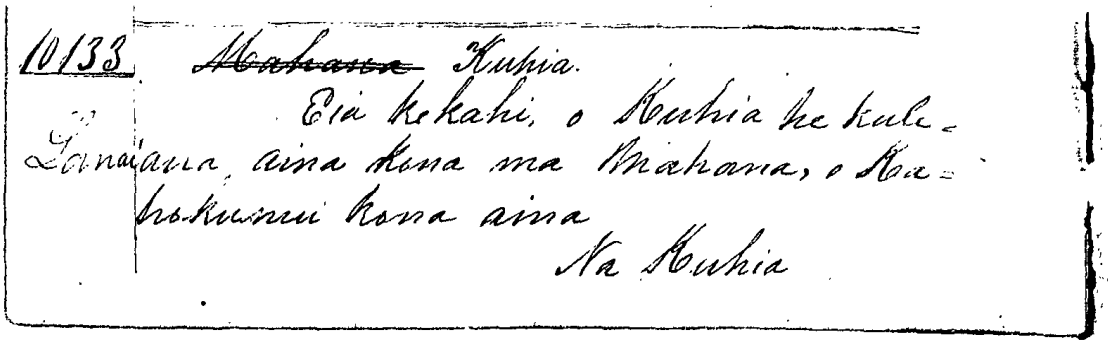
10133 ~~Mahana~~ Kuhia.
Eia kekahi, o Kuhia he kula
o Mahana, aina kona ma Mahana, o Ka-
hokunui kona aina
Na Kuhia

Here is this, Kuhia has a kula (open cultivating land) at Mahana. Kahokunui is his land.

By Kuhia.

Helu 10133
Kuhia
Mahana
Native Testimony 13:261

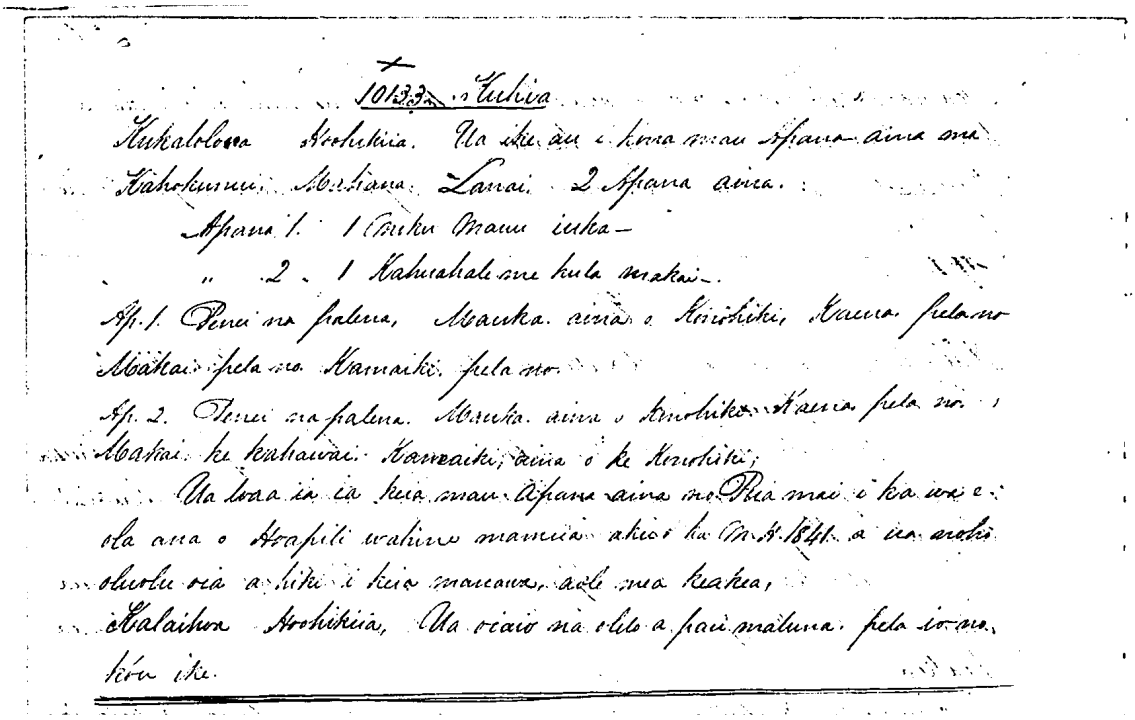

Kukaloloua, Sworn. I know his parcels of land at Kahokunui, Mahana, Lanai. 2 Parcels of land.

Parcel 1. 1 moku mauu (grass land/pasture section) in the uplands.
Parcel 2. 1 kahuahale (house site) and kula (dry land parcel) towards the shore.

Par. 1. The boundaries are thus. Mauka, land of Konohiki. Kaena, the same. Makai, the same. Kamaiki, the same.
Par. 2. The boundaries are thus. Mauka, land of Konohiki. Kaena, the same. Makai, a kahawai (gulch or streambed). Kamaiki, land of Konohiki.

He received theese parcel of land from Pia in the to that Hoapili wahine was living, before the year 1841, and has resided there peaceavbly to this time. No one has objected.

Kalaihoa, Sworn. All the words above are true. My knowledge is the same.

Helu 10133 B
Kukaloloua
Mahana
Native Register 6:513

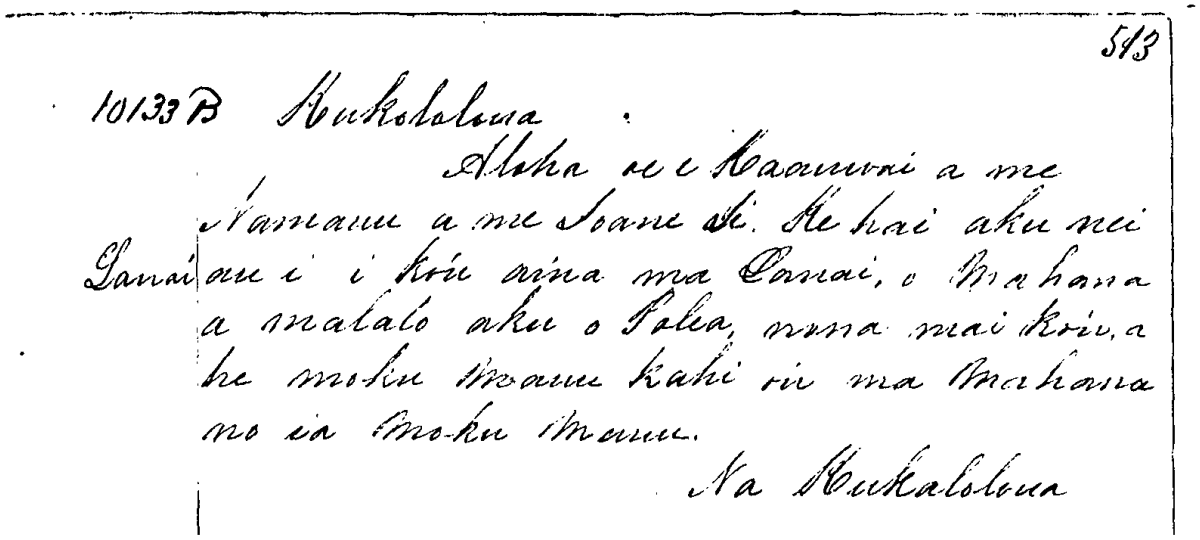

513

10133 B Kukaloloua.

Aloha oe e Kaauwai a me Namauu a me Joane Ii. Ke hai aku nei au i i kou aina ma Lanai, o Mahana a malalo aku o Palea, nona mai kou, a he moku mauu kahi no ia moku mauu. Mahana

Na Kukaloloua

Aloha to you, Kaauwai, Namauu, and John Ii. I hereby tell you of my land on Lanai. It is Mahana, and under Palea. My land was from him. It is a moku mauu (grass land/pasture section) of mine. The moku mauu is at Mahana.

By Kukaloloua.

Helu 10133 B
Kukaloloua
Mahana
Native Testimony 13:261

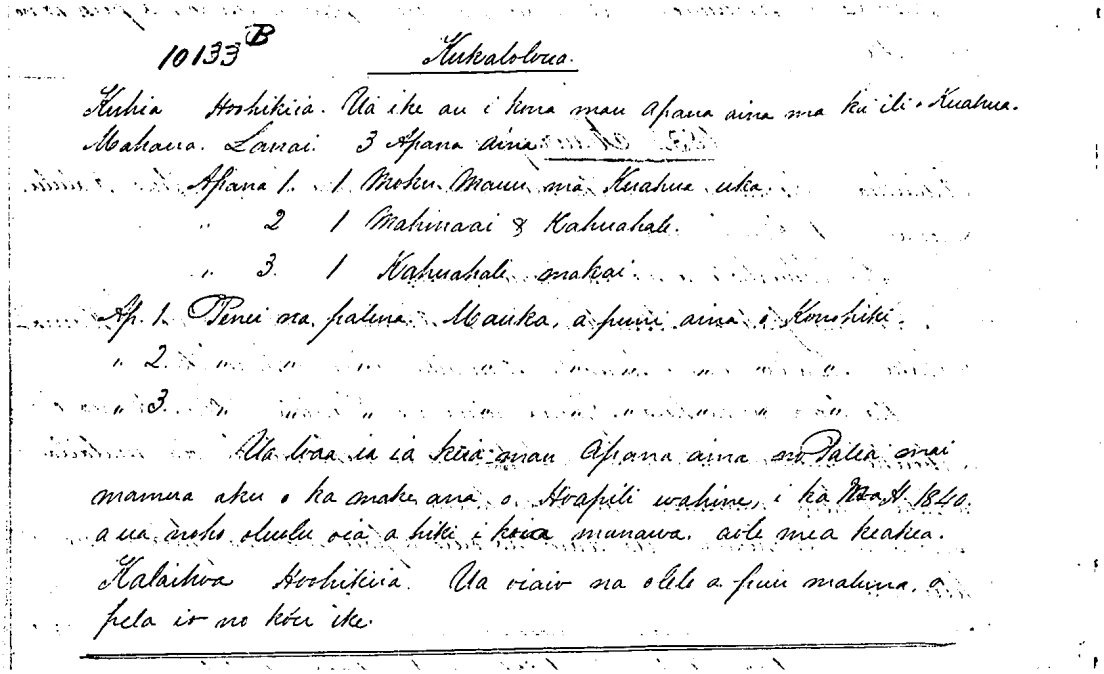

10133 B Kukaloloua.

Kuhia Hoohikiia. Ua ike au i kona mau apana aina ma ka ili o Kuahua. Mahana. Lanai. 3 Apana aina.

Apana 1. 1 Moku Mauu ma Kuahua uka.
" 2 1 Mahinaai & Kahuahale.
" 3 1 Kahuahale makai.

Ap. 1. Penei ora, palena. Mauka, a puni aina i Konohiki.
" 2. " " " " " "
" 3. " " " " " "

Ua loaa ia ia keia mau Apana aina o Palea mai mamua aku o ka make ana o Hoapili wahine, i ka M. A. 1840. a ua noho oluolu oia a hiki i kona manawa. aole mea kuakea.

Kalaihoa Hoohikiia. Ua like na olelo a pau mahuna, a pela io no koe ike.

Kuhia Sworn. I know his Parcels of land in the ili of Kuahua, Mahana, Lanai. 3 parcels of land.

Parcel 1. 1 moku mauu (grass land/pasture section) at Kuahua uka.
Parcel 2. 1 planting field & house site.
Parcel 3. 1 house site, towards the shore.

Par. 1. The boundaries are thus. Mauka and all about, land of Konohiki.
Par. 2. The boundaries are thus. Mauka and all about, land of Konohiki.
Par. 3. The boundaries are thus. Mauka and all about, land of Konohiki.

He received these parcels of land from Palea, before the death of Hoapili wahine, in the year 1840, and has resided there peaceably to this time. No one has objected.

Kalaihoa Sworn. All the words above are true. My knowledge is the same.

Helu 10133 B
Kukaloloua
Mahana
Foreign Testimony 15:40

Kaaumaiwa No: 3720 B
Kaaokaula No: 10052.
Kukalolona No: 10133 B.

Resolved, that the Land Commission be and is hereby authorized to award fee simple titles to Kaaumaiwa, Kaaokaulu & Kukalolona for their claims on Govt lands on Lanai, though not in the list of received claims for that Island, it appearing that they are real settlers & worthy men who state that their claims were duly forwarded.

By order of the Privy Council
Jany 17. 1853.
Lorrin Andrews
Secretary.

Resolved, that the Land Commission be and is hereby authorized to award fee simple titles to Kaaumaiwa [Helu 3720 B], Kaaokaulu [Helu 10052] and Kukaloloua [Helu 10133] For their claims on Govt. Lands on Lanai, though not in the list of received claims for that island, it appearing that they arereal settlers & worthy men who state that their claims were duly forwarded.

By order of the Privy Council
Jany. 17th, 1853.
Lorrin Andrews,
Secretary.

Helu 10133 B
Kukaloloua
Kuahua, Mahana
Mahele Award Book 7:208-209

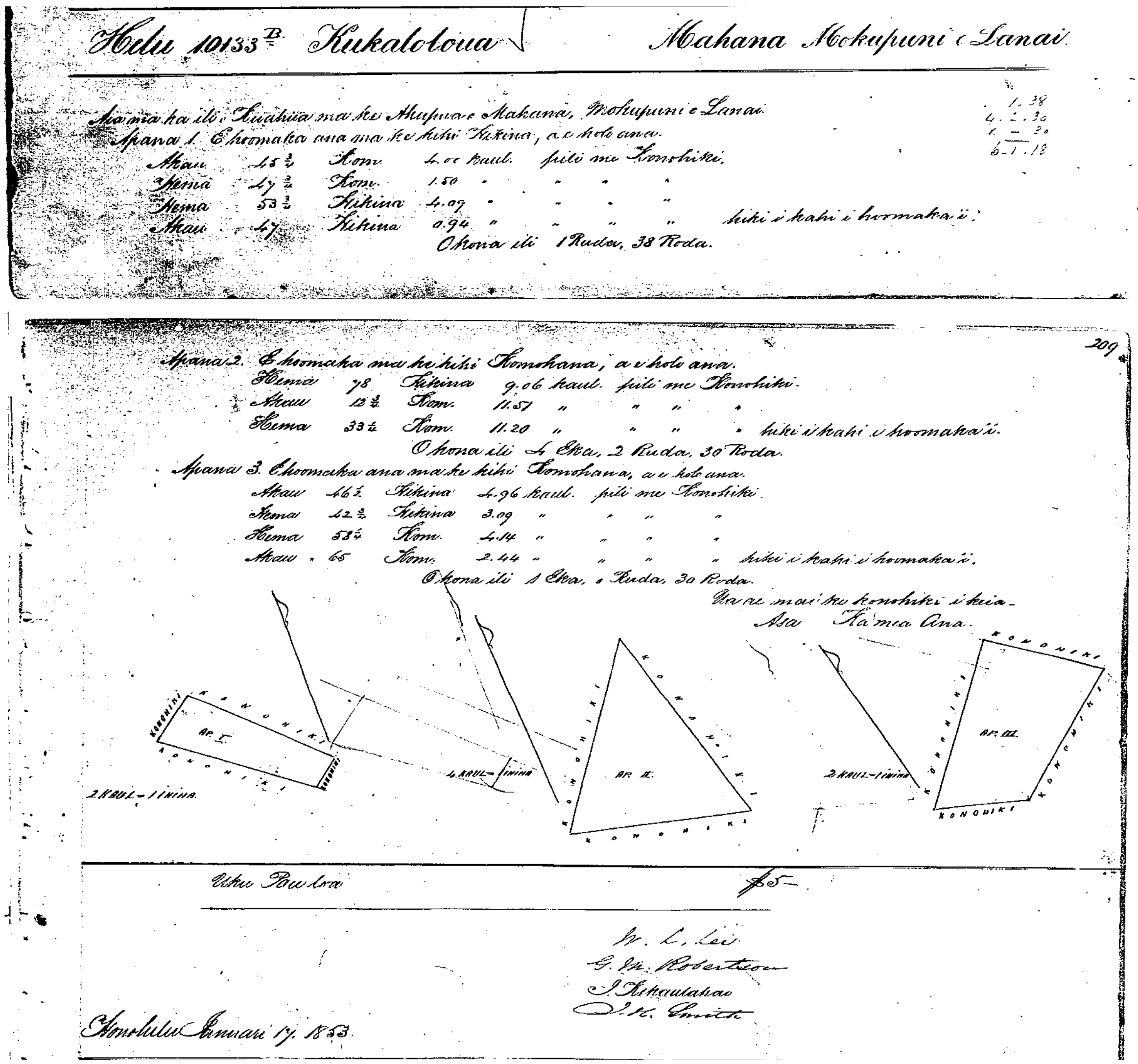

Helu 10133 B Kukaloloua Mahana Mokupuni o Lanai

Aia ma ka ili o Kuahua ma ke Ahupuaa o Mahana, Mokupuni o Lanai.
Apana 1. E hoomaka ana ma ke kihi Hikina, a e holo ana.
Akau 45½ Kom. 4.00 kaul. pili me Konohiki.
Hema 47½ Kom. 1.50 " " " "
Hema 53½ Hikina 4.09 " " " "
Akau 47 Hikina 0.94 " " " " hiki i kahi i hoomaka ai.
O kona ili 1 Ruda, 38 Roda.

209
Apana 2. E hoomaka ma ke kihi Komohana, a e holo ana.
Hema 78 Hikina 9.06 kaul. pili me Konohiki.
Akau 12¾ Kom. 11.51 " " " "
Hema 33¼ Kom. 11.20 " " " " hiki i kahi i hoomaka ai.
O kona ili 4 Eka, 2 Ruda, 30 Roda.
Apana 3. E hoomaka ana ma ke kihi Komohana, a e holo ana.
Akau 46½ Hikina 4.96 kaul. pili me Konohiki.
Hema 42¾ Hikina 3.09 " " " "
Hema 58¼ Kom. 4.14 " " " "
Akau 65 Kom. 2.44 " " " " hiki i kahi i hoomaka ai.
O kona ili 1 Eka, 0 Ruda, 30 Roda.

Uku Pau loa $5

W. L. Lee
G. M. Robertson
J. Kekaulahao
J. H. Smith

Honolulu Ianuari 17, 1853.

There in the ili of Kuahua, in the Ahupuaa of Mahana, Island of Lanai.

Parcel 1... [metes and bounds] ... 1 Rood, 38 Rods....
Parcel 2... [metes and bounds] ... 4 Acres, 2 Rood, 30 Rods....
Parcel 3... [metes and bounds] ... 1 Acre, 0 Rood, 30 Rods....

Royal Patent No. 6204
Kukaloloua
Mahana, Lanai
Book 23:575-576

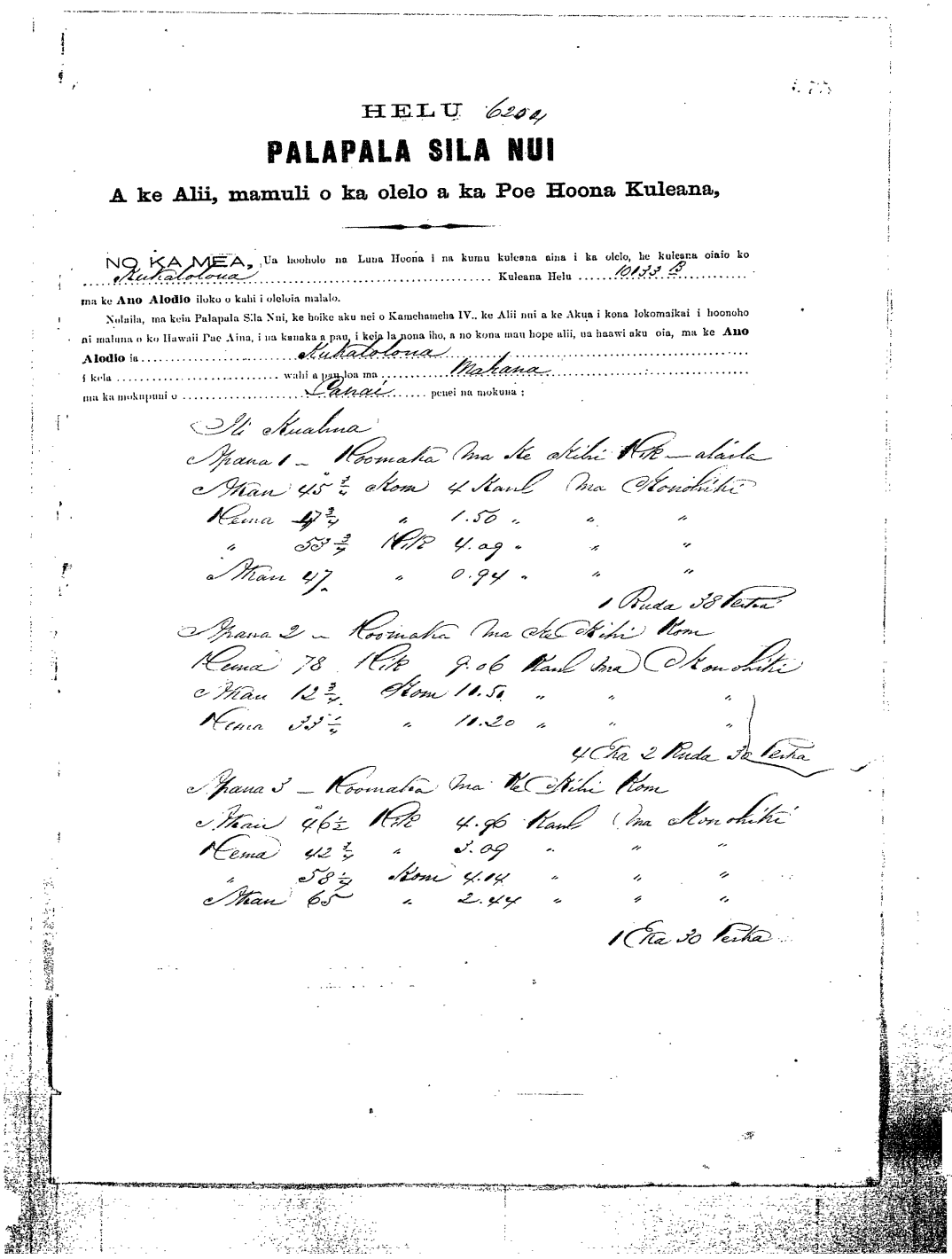

HELU 6204

PALAPALA SILA NUI

A ke Alii, mamuli o ka olelo a ka Poe Hoona Kuleana,

NO KA MEA, Ua hooholo na Luna Hoona i na kumu kuleana aina i ka olelo, he kuleana oiaio ko Kukaloloua Kuleana Helu 10133 B ma ke **Ano Alodio** iloko o kahi i oleloia malalo.

Nolaila, ma keia Palapala Sila Nui, ke boike aku nei o Kamehameha IV., ke Alii nui a ke Akua i kona lokomaikai i hoonoho ni maluna o ko Hawaii Pae Aina, i na kanaka a pau, i keia la nona iho, a no kona mau hope alii, ua haawi aku oia, ma ke **Ano Alodio** ia Kukaloloua i kela wahi a pau loa ma Mahana ma ka mokupuni o Lanai penei na mokuna :

Ili Kualina

Apana 1 – Hoomaka ma ke Kihi Hik – alaila
Akau 45 3/4 Kom 4 Kaul ma Konohiki
Hema 47 3/4 " 1.50 " " "
" 53 3/4 Hik 4.09 " " "
Akau 47 " 0.94 " " "
1 Ruda 38 Perha

Apana 2 – Hoomaka ma ke Kihi Kom
Hema 78 Hik 9.06 Kaul ma Konohiki
Akau 12 3/4 Kom 11.51 " " "
Hema 33 1/4 " 11.20 " " "
4 Eka 2 Ruda 30 Perha

Apana 3 – Hoomaka ma ke Kihi Kom
Akau 46 1/2 Hik 4.96 Kaul ma Konohiki
Hema 42 3/4 " 3.09 " " "
" 58 1/4 Kom 4.14 " " "
Akau 65 " 2.44 " " "
1 Eka 30 Perha

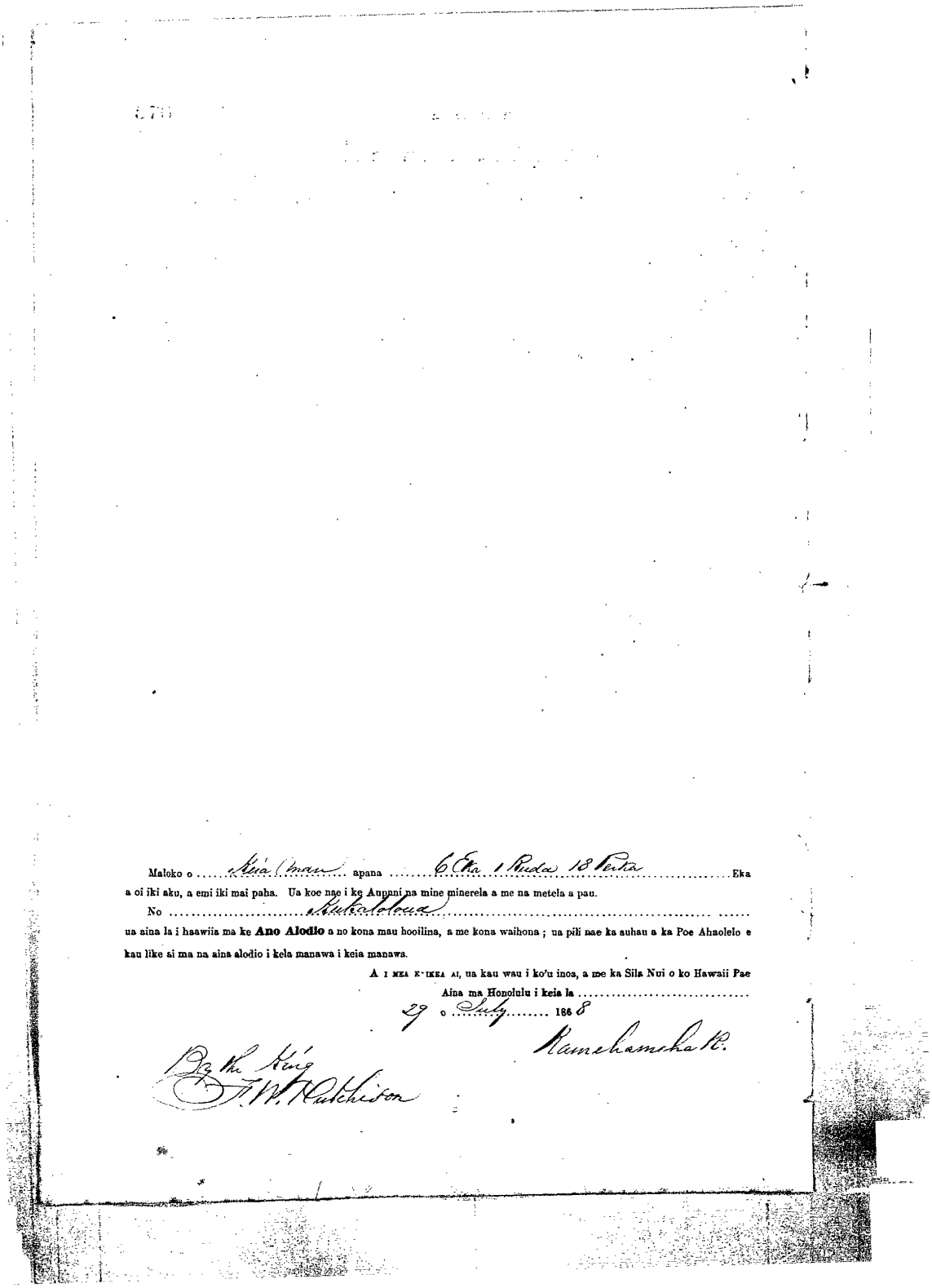

Maloko o ..... apana ..... Eka
a oi iki aku, a emi iki mai paha. Ua koe nae i ke Aupuni na mine minerela a me na metela a pau.
No .....
ua aina la i haawiia ma ke **Ano Alodio** a no kona mau hoolilina, a me kona waihona ; ua pili nae ka auhau a ka Poe Ahaolelo e kau like ai ma na aina alodio i kela manawa i keia manawa.

A I MEA E-IKEA AI, ua kau wau i ko'u inoa, a me ka Sila Nui o ko Hawaii Pae Aina ma Honolulu i keia la .....
o 186

Helu 10630
Pali
Kamoku
Native Register 6:526

526

10630. Pali Lanai Feb 5th 1848

Aloha oe e Kaauwai a me I. Ti a me na Luna Hoona Kuleana aina Eia kou manao ia oukou, e nana mai oukou i kou kuleana aina, eia na ama o ka Moi iau ma ~~Lahaina~~ Lanai nei. Na Auhea i haawi mai iau. Owau no ke konohiki o ka Moi no ka haku aina; pela kana olelo mai iau.

Lanai

Eia keia kuleana ou. Na olelo no makou me Auhea, no kou noho luna Auhau ana, aia a pau ka noho Aupuni ana o ka Moi a me ia, alaila pau kou noho ana pela ia olelo ana a makou, aole nae e nana mai ke Aupuni i keia kuleana ou ke hewa kau hana. ana aku.

Eia keia kuleana ou, ke kuleana pule no Rikati a me Hoapili keia kuleana ou, o Likeke no maluna ou, nana ka hana, Owau ka malama hana 13 makahiki kou malama ana i keia hana, a na Paluina ka hana i keia manawa, a malalo aku wau o Paluina

He kahu kula hoi kekahi kuleana ou i loaa mai i ka poe loaa Pau keia, o ka oukou wale no koe o ka hosholo, a me ka hoode mai e like me ka oukou manao ana he pono

Na Pali

Lanai Feb. 5th, 1848

Aloha to you Kaauwai, J. Ii and Armstrong, Commissioners who Quiet Land Claims. Here are my thoughts to you, that you will look upon my land claim. Here are the lands which the King gave me on Lanai. Auhea gave them to me. I am a Konohiki of the King, the lord of the land. That is what he said to me.

Here is this claim of mine. We spoke with Auhea, about my being the tax collector, that when the reign of the King in the Government was finished, then my position would end. That is was what we spoke of. But the Government would not consider my claim if my work should be at fault.

Here is this responsibility of mine, a responsibility of prayer [as an overseer of the Lanai Church] from Ricord and Hoapili. Richards is my overseer. I have attended this work for 13 years. That is what I took care of. Now Baldwin tends to the work, and I am under Baldwin.

School overseer is another responsibility of mine, gotten from those people who had it. That is it. The decision to approve or deny it, is now up to you as you decide.

Helu 10630
Pali
Kamoku
Native Testimony 13:259

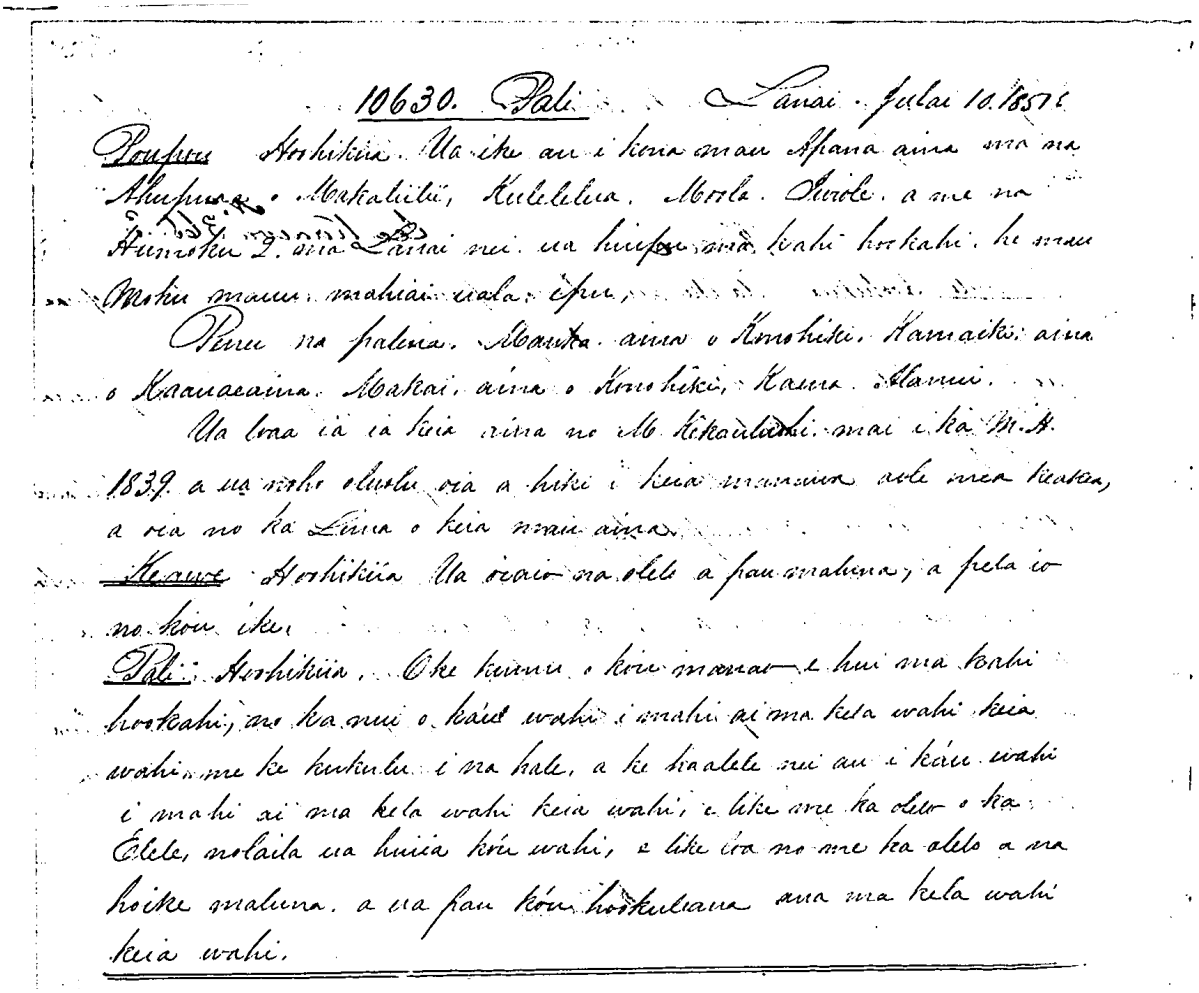

10630. Pali. Lanai. Julai 10. 1851.

Poupou Hoohikiia. Ua ike au i kona mau Apana aina ma na Ahupuaa o Makaliilii, Kulelelua, Moola, Iwiole, a me na Aumoku 2. ma Lanai nei. ua huipu ma kahi hookahi. he mau Moku mauu. mahiai uala. ipu.

Penei na palena. Mauka aina o Konohiki. Kamaiki aina o Kaauaeaina. Makai aina o Konohiki, Kaena. Alanui.

Ua loaa ia ia keia aina no M. Kekauluohi. mai i ka M.A. 1839. a ua noho oluolu oia a hiki i keia manawa aole mea keakea, a oia no ka Luna o keia mau aina.

Keawe Hoohikiia Ua oiaio na olelo a pau maluna, a pela io no kou ike.

Pali: Hoohikiia. Oke kumu o kou manao e hui ma kahi hookahi, no ka nui o kau wahi i mahi ai ma kela wahi keia wahi. me ke kukulu i na hale, a ke haalele nei au i kau wahi i mahi ai ma kela wahi keia wahi, e like me ka olelo o ka Elele, nolaila ua huiia kou wahi, e like loa no me ka olelo a na hoike maluna. a ua pau kou hookuleana ana ma kela wahi keia wahi.

Lanai. July 10, 1851.

Poupou, Sworn. I know his parcels of land in the Ahupuaa of Makaliilii, Kulelelua, Iwiole and the 2 Aumoku on Lanai. They are combined into one, being several moku mauu (grass land/pasture sections), sweet potato and gourd fields.

The boundaries are thus. Mauka, land of Konohiki. Kamaiki, land of Kaauaeaina. Makai, land of Konohiki. Kaena, Alanui (Road).

He recieved his land from M. Kekauluohi in the year 1839, and has resided there peaceably to this time. No one has objected, and he is the Overseer of these lands.

Keawe, Sworn. All the words above are true. My knowledge is the same.

Pali, Sowrn. The reason for my thinking of joining them together as one, is be cause there are many places of mine which are cultivated here and there, and where are built houses. I go from one place to another to cultivate, as announced in the Elele [newspaper]. Therefore I've joined my places together. It is as the witnesses have stated above. My claims for the other places are ended.

Helu 10630
Pali
Kamoku
Foreign Testimony 15:40

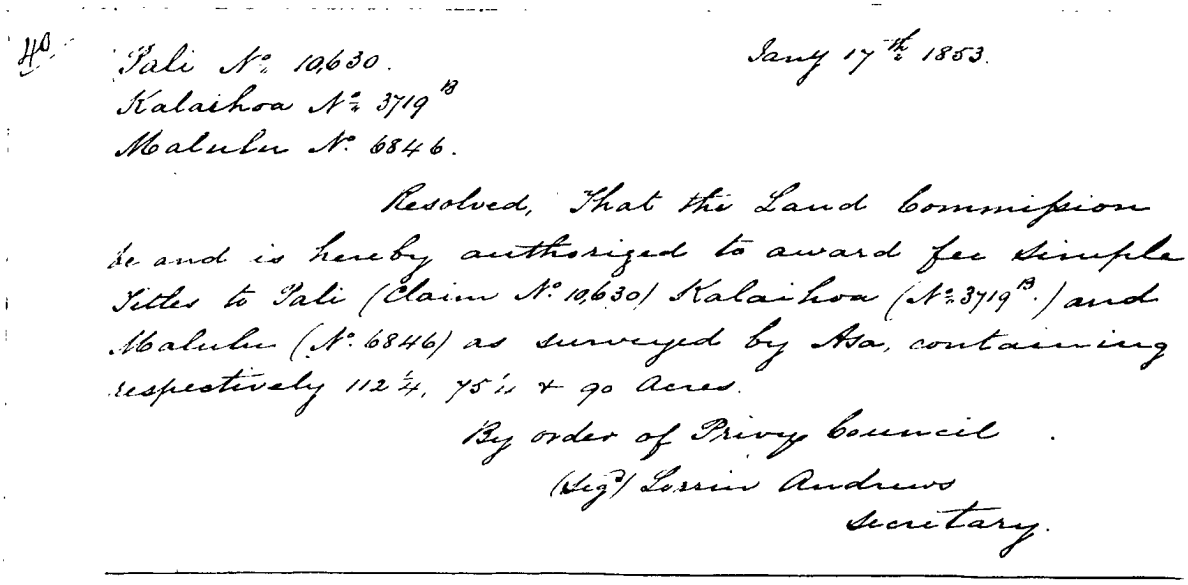

H.O. Pali № 10630. Jany 17th 1853.
Kalaihoa № 3719 B
Malulu № 6846.

Resolved, That the Land Commission be and is hereby authorized to award fee simple Titles to Pali (Claim № 10,630) Kalaihoa (№ 3719 B.) and Malulu (№ 6846) as surveyed by Asa, containing respectively 112 ¼, 75 1/10 & 90 Acres.

By order of Privy Council
(Sig.) Lorrin Andrews
Secretary.

Jany. 17th, 1853.

Resolved, that the Land Commission be and is hereby authorized to award fee simple titles to Pali (Claim No. 10,630), Kalaihoa (No. 3719 B) and Malulu (No. 6846) as surveyed by Asa, containing repsectively 11 14, 75 1/10 & 90 Acres.

By order of Privy Council
(Sig.) Lorrin Andrews,
Secretary.

Helu 10630
Pali
Kamoku
Mahele Award Book 7:222

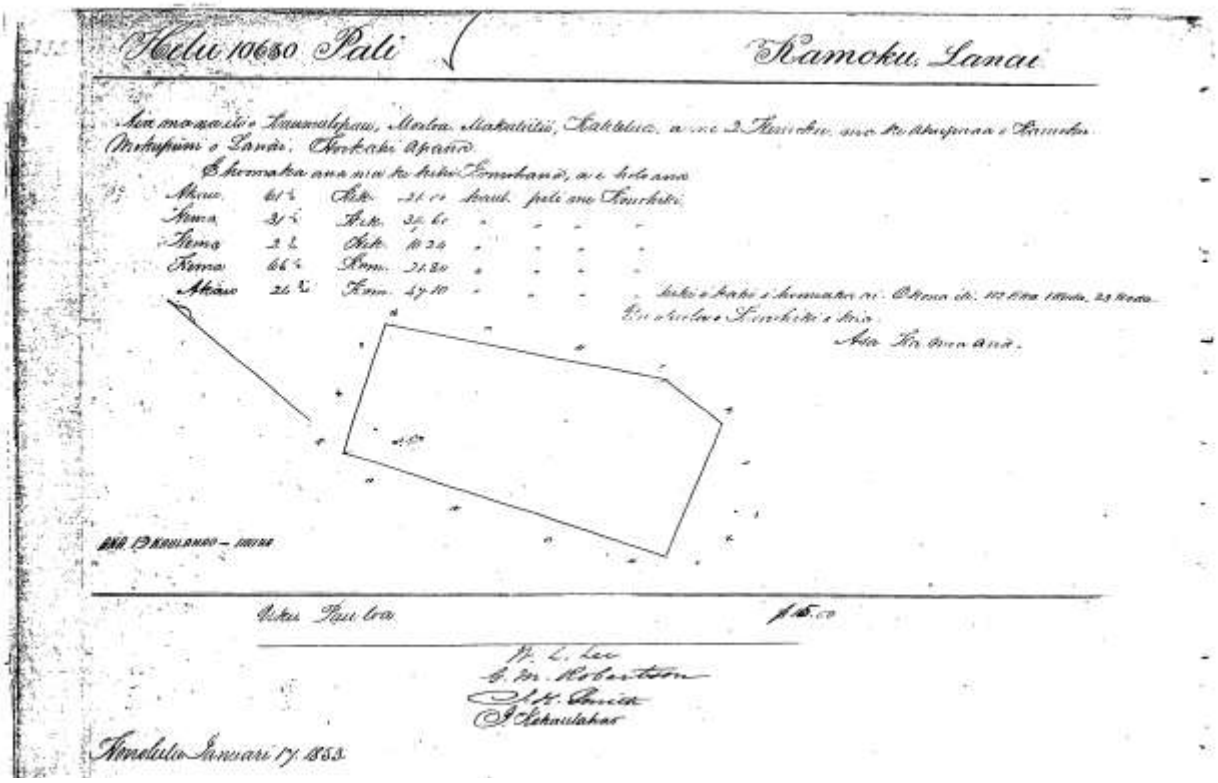

There in the ili of Kaumalapau, Mooloa, Makaliilii, Kalelelua and 2 Aumoku, in the Ahupuaa of Kamoku, Island of Lanai. One Parcel.

Beginning at the Western corner and running… [metes and bounds] … 112 Acres, 1 Rood, 23 Rods…

Royal Patent No. 4800
Pali
Kamoku, Lanai
Book 19:473-474

473

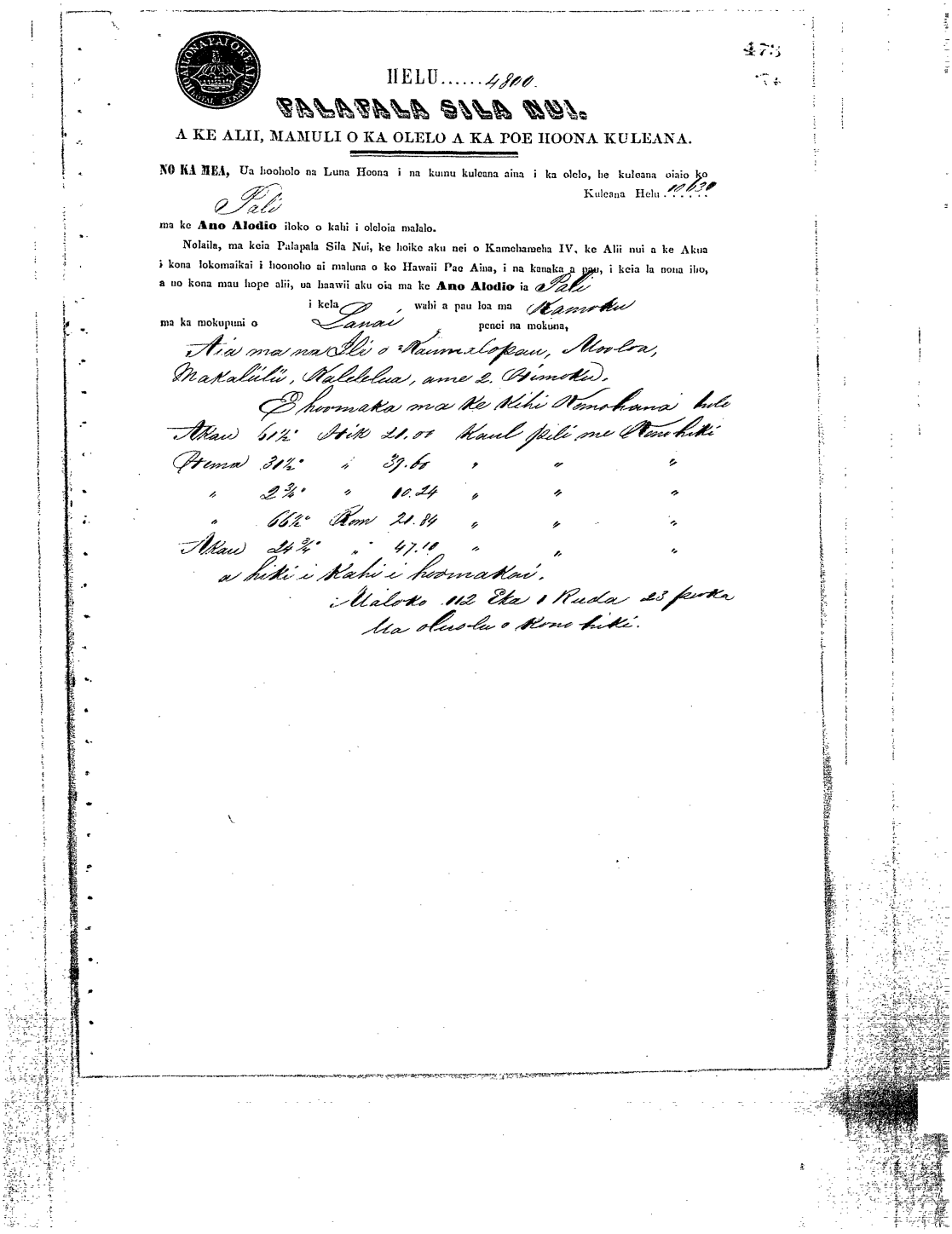

HELU.....4800.

PALAPALA SILA NUI.

A KE ALII, MAMULI O KA OLELO A KA POE HOONA KULEANA.

NO KA MEA, Ua hooholo na Luna Hoona i na kumu kuleana aina i ka olelo, he kuleana oiaio ko Kuleana Helu 10630

Pali

ma ke **Ano Alodio** iloko o kahi i oleloia malalo.

Nolaila, ma keia Palapala Sila Nui, ke hoike aku nei o Kamehameha IV, ke Alii nui a ke Akua i kona lokomaikai i hoonoho ai maluna o ko Hawaii Pae Aina, i na kanaka a pau, i keia la nona iho, a no kona mau hope alii, ua haawii aku oia ma ke **Ano Alodio** ia Pali

i kela wahi a pau loa ma Kamoku

ma ka mokupuni o Lanai penei na mokuna,

Aia ma na Ili o Kaumalopau, Mooloa, Makalulu, Kalelelua, ame 2. Wimoku.

E hoomaka ma ke Kihi Komohana hule

Akau	61½°	Hik	21.00	Kaul	pili me	Kono hiki
Hema	31½°	"	39.60	"	"	"
"	2¾°	"	10.24	"	"	"
"	66½°	Kom	21.84	"	"	"
Akau	24¾°	"	47.10	"	"	"

a hiki i kahi i hoomakai.

Maloko 112 Eka 1 Ruda 23 peoka

Ua oluolu o Kono hiki.

474

Maluko o Keia apana 112 Eka 1 Ruda 23 perka Eka a oi iki aku, a emi iki mai paha. Ua koe nae i ke aupuni na mine minerela a me na metela a pau.

No Pali

ua aina la i haawiia ma ke **Ano Alodio** a no kona mau hooilina, a me kona waihona; ua pili nae ka auhau a ka Poe Ahaolelo e kau like ai ma na aina alodio i kela manawa i keia manawa.

A I MEA E IKEA AI, ua kau wau i ko'u inoa, a me ka Sila Nui o ke Hawaii Pae Aina ma Honolulu i keia la 10

o Aperila 1860.

Kaahumanu. Kamehameha

Helu 10816
Pohano
Maunalei and Mahana
Native Register 6:535

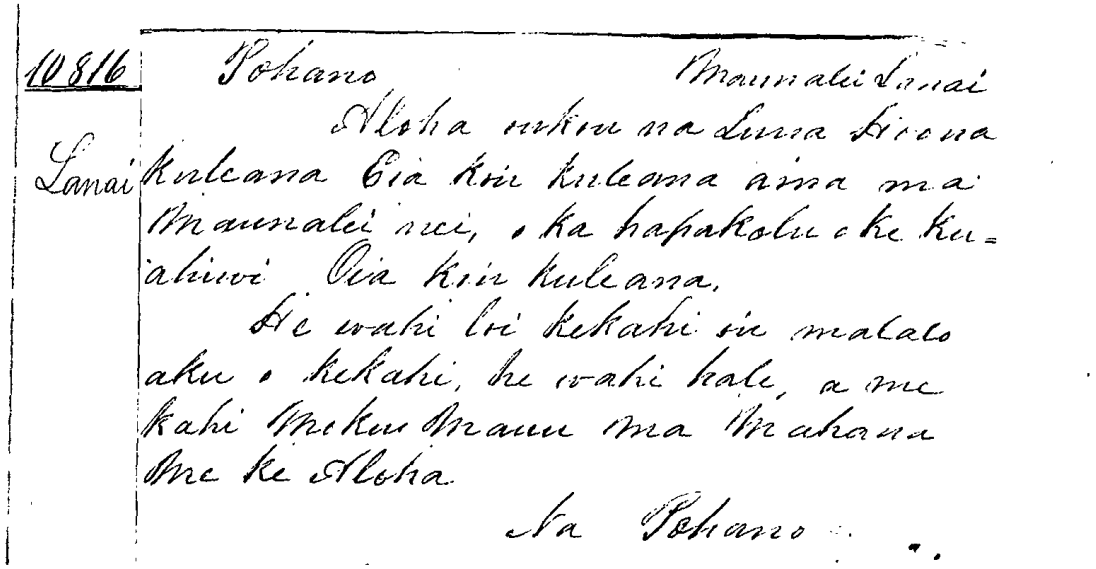

10816 Pohano Maunalei Lanai

Lanai

Aloha oukou na Luna Hoona kuleana Eia kou kuleana aina ma Maunalei nei, o ka hapakolu o ke kuahiwi Oia kou kuleana.

He wahi loi kekahi ou malalo aku o kekahi, he wahi hale, a me kahi Moku Mauu ma Mahana Me ke Aloha.

Na Pohano

Maunalei, Lanai.

Aloha to you Commissioners who Quiet Claims. Here is my land claim at Maunalei, one third of the mountain. That is my claim.

There is also a place of loi (taro pond fields) of mine, below another; and a house site, and some moku mauu (grass land/pasture sections) at Mahana.

With aloha,

By Pohano.

Helu 10816
Pohano
Mahana and Maunalei
Native Testimony 13:276-277

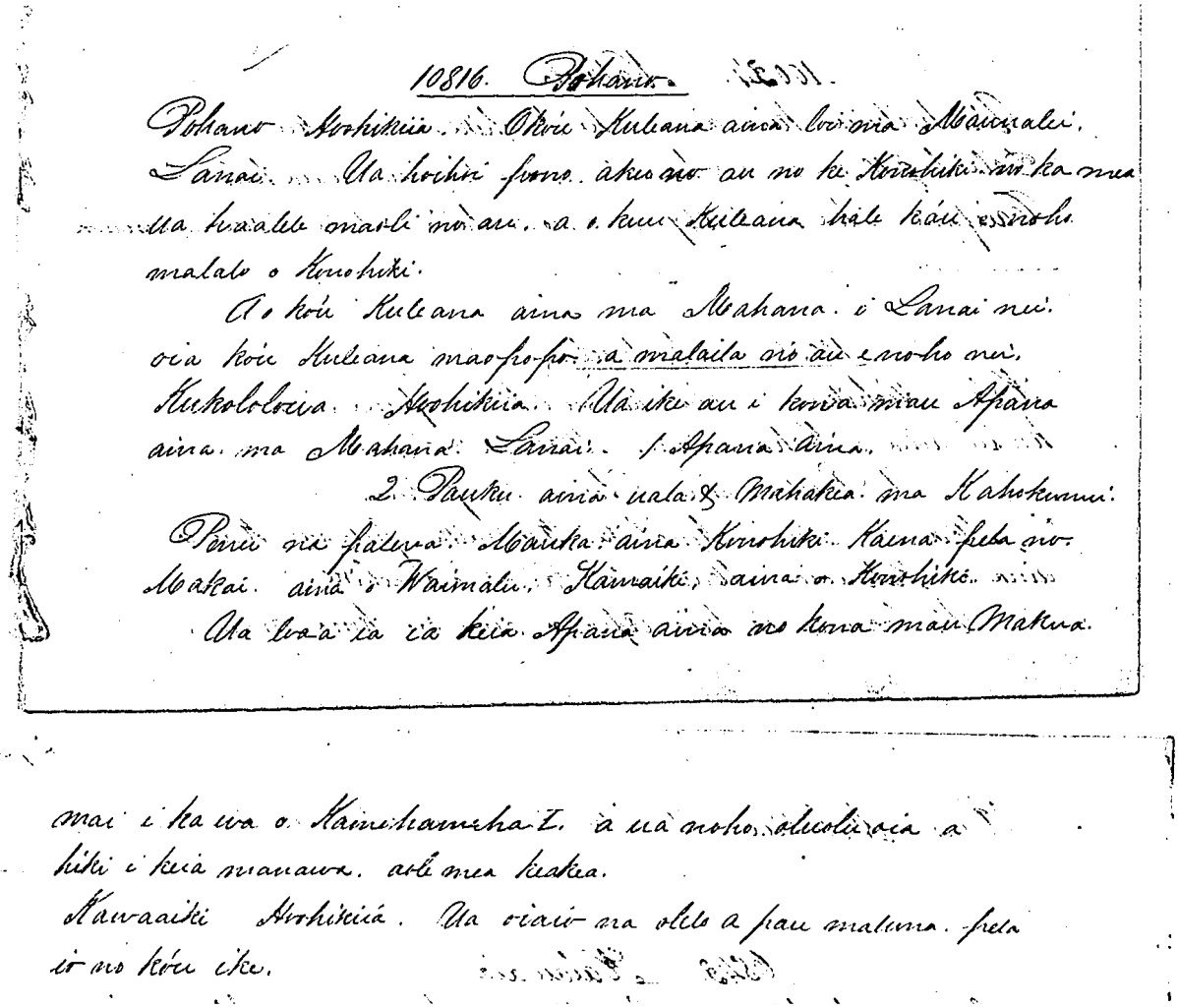

10816. Pohano.

Pohano Hoohikiia. O kóu Kuleana aina loi ma Maunalei. Lanai. Ua hoihoi pono aku no au no ke Konohiki no ka mea ua hoaalele maoli no au. a o kuu Kuleana hale káu e noho malalo o Konohiki.

A o kóu Kuleana aina ma Mahana. i Lanai nei. oia kóu Kuleana maopopo. a malaila no au e noho nei.

Kukololoua. Hoohikiia. Ua ike au i kona mau Apana aina ma Mahana. Lanai. 1 Apana aina.

2 Pauku aina uala & Mahakea ma Kahokunui.

Penei na palena. Mauka aina Konohiki. Kaena pela no. Makai aina o Waimalu. Kamaiki aina o Konohiki.

Ua loa'a ia ia keia Apana aina no kona mau Makua.

mai i ka wa o Kamehameha I. a ua noho oluolu oia a hiki i keia manawa. aole mea keakea.

Kawaaiki Hoohikiia. Ua oiaio na olelo a pau maluna. pela io no kóu ike.

Pohano, Sworn. My claim for loi (taro pond field) land is at Maunalei, Lanai. I rightfully returned it to the Konohiki, because I abandoned it. My house lot claim is also under the Konohiki.

My land claim at Mahana, Lanai is my claim which you should know, and it is there that I live.

Kukololoua, Sworn. I know his Parcels of land at Mahana, Lanai. 1 Parcel of land.

2 Pauku aina (land sections) of sweet potato and mahakea (fallow land) at Kahokunui.

The boundaries are thus. Mauka, land of Konohiki. Kaena, the same. Makai, land of Waimalu. Kamaiki, land of Konohiki.

He received this parcel of land from his parents in the time of Kamehameha I, and has resided there peaceably to this time. No one has objeted.

Kawaaiki, Sworn. All the words above are true. My knowledge is the same.

Helu 10816
Pohano
Hokunui, Maunalei & Malau, Mahana
Mahele Award Book 8:100-101

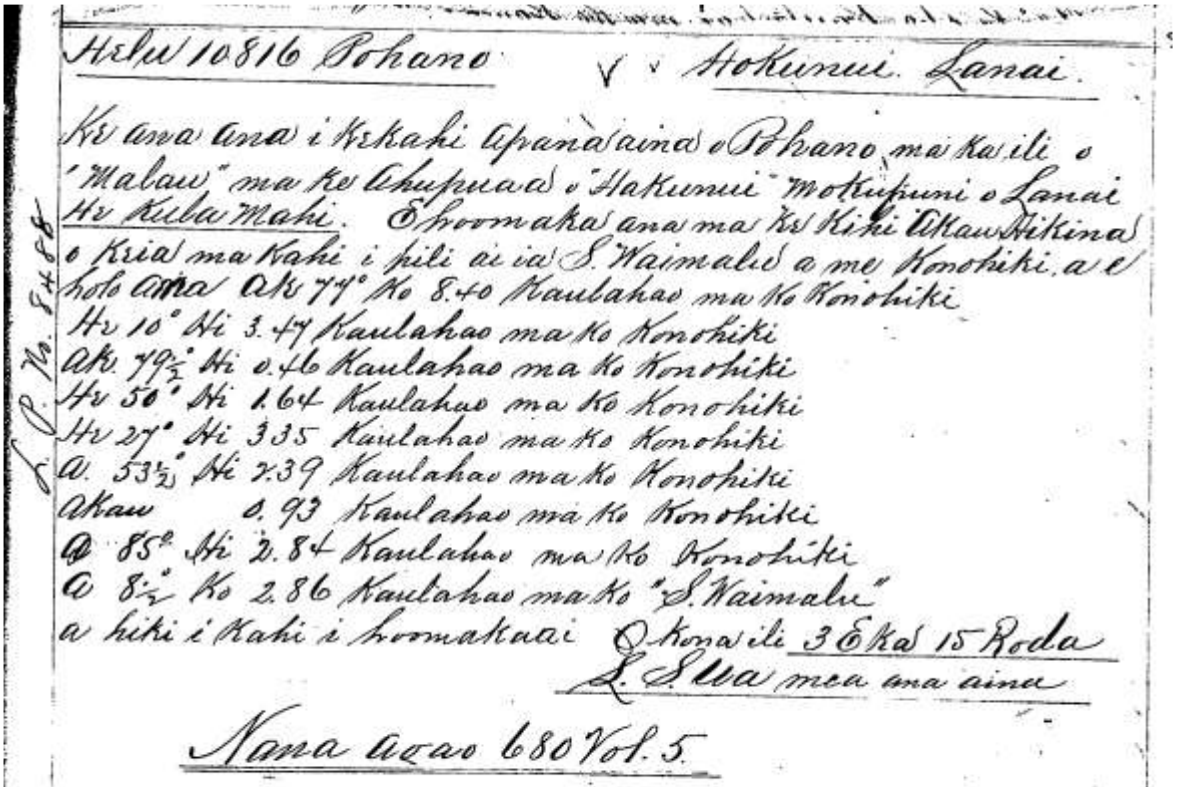

Helu 10816 Pohano ✓ ✓ Hokunui. Lanai.

Ke ana ana i Kekahi Apana aina o Pohano ma ka ili o "Malau" ma ke Ahupuaa o "Hakunui" Mokupuni o Lanai He Kula Mahi. E hoomaka ana ma ke Kihi Akau Hikina o Keia ma Kahi i pili ai ia S. Waimalu a me Konohiki, a e holo ana Ak 77° Ko 8.40 Kaulahao ma Ko Konohiki
He 10° Hi 3.47 Kaulahao ma Ko Konohiki
Ak. 79½° Hi 0.46 Kaulahao ma Ko Konohiki
He 50° Hi 1.64 Kaulahao ma Ko Konohiki
He 27° Hi 3.35 Kaulahao ma Ko Konohiki
A. 53½° Hi 2.39 Kaulahao ma Ko Konohiki
Akau 0.93 Kaulahao ma Ko Konohiki
A 85° Hi 2.84 Kaulahao ma Ko Konohiki
A 8½° Ko 2.86 Kaulahao ma Ko "S. Waimalu"
a hiki i Kahi i hoomakaai O Kona ili 3 Eka 15 Roda
L. S. Ua mea ana aina

Nana aoao 680 Vol. 5.

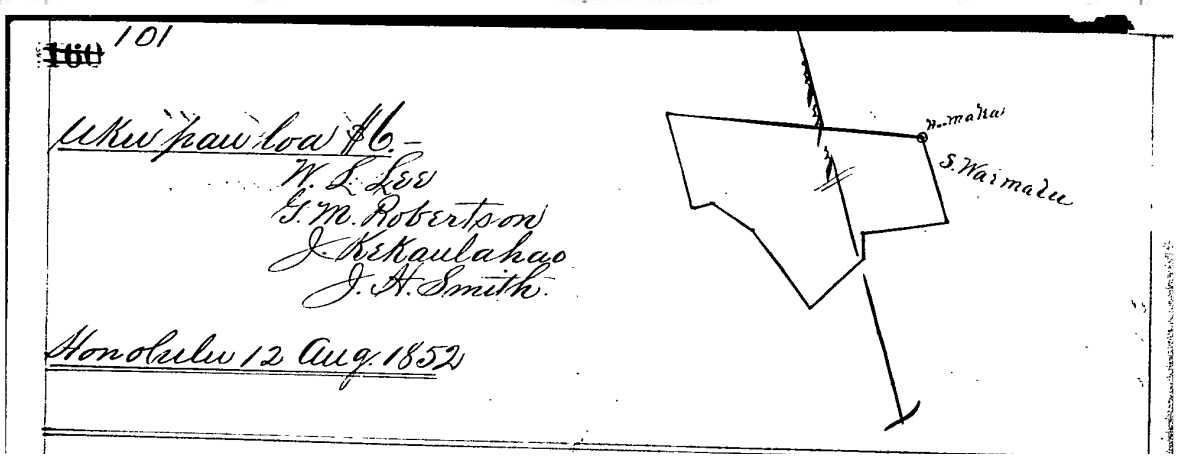

~~160~~ 101

Uku pau loa $6.-
W. L. Lee
G. M. Robertson
J. Kekaulahao
J. H. Smith.

Honolulu 12 Aug. 1852

A survey of a certain parcel of land of Pohano, in the ili of "Malau" in the Ahupuaa of "Hokunui," Island of Lanai. [This is situated in the Ahupuaʻa of Mahana; Malau apparently being a smaller division within Hōkūnui.]

A cultivated kula land... [metes and bounds] ... 3 Acres, 15 Rods...
See page 680, Vol. 5.

Royal Patent No. 8488
Pohano
Malau & Hokunui, Mahana, Lanai
Book 37

Land Patent No. 8488

Issued
In Confirmation of Land Commission Award.

Whereas, the Board of Commissioners to quiet Land Titles, did, by their decision, award by Land Commission Award No. 10,816 *to*

POHANO

an estate IN FEE SIMPLE *in the land hereinafter described, and*

WHEREAS, application has been made to the Commissioner of Public Lands by HAWAIIAN PINEAPPLE COMPANY, LIMITED, *claiming to be the present owner of said land for a Patent covering same, and*

WHEREAS, The Award was made by survey, the description of which is found on Page 101 of Volume 8, of Land Commission Awards, on file in the Office of the Commissioner of Public Lands, and

WHEREAS, there is no Government Commutation due thereon,

NOW, THEREFORE, the ACTING *Governor of the Territory of Hawaii, in conformity with the laws of the United States of America and of the Territory of Hawaii, by this Patent makes known to all men that he has this day granted and confirmed absolutely, in Fee Simple, unto*

POHANO

all of the land situate at MALAU
in the District of HAKUNUI *Island of* LANAI - *bounded and described as follows:*

He Kula Mahi. E hoomaka ana ma ke kihi Akau Hikina o keia ma kahi i pili ai ia S. Waimalu a me Konohiki, a e holo ana

Ak	77°	Ko	8.40	Kaulahao ma ko Konohiki
He	10°	Hi	3.47	Kaulahao ma ko Konohiki
Ak	79½°	Hi	0.46	Kaulahao ma ko Konohiki
He	50°	Hi	1.64	Kaulahao ma ko Konohiki
He	27°	Hi	3.35	Kaulahao ma ko Konohiki
A.	53½°	Hi	2.39	Kaulahao ma ko Konohiki
Akau			0.93	Kaulahao ma ko Konohiki
A	85°	Hi	2.84	Kaulahao ma ko Konohiki
A	8½°	Ko	2.86	Kaulahao ma ko "S. Waimalu" a hiki i

kahi i hoomakaai 0 kona ili 3 Eka, 15 Roda

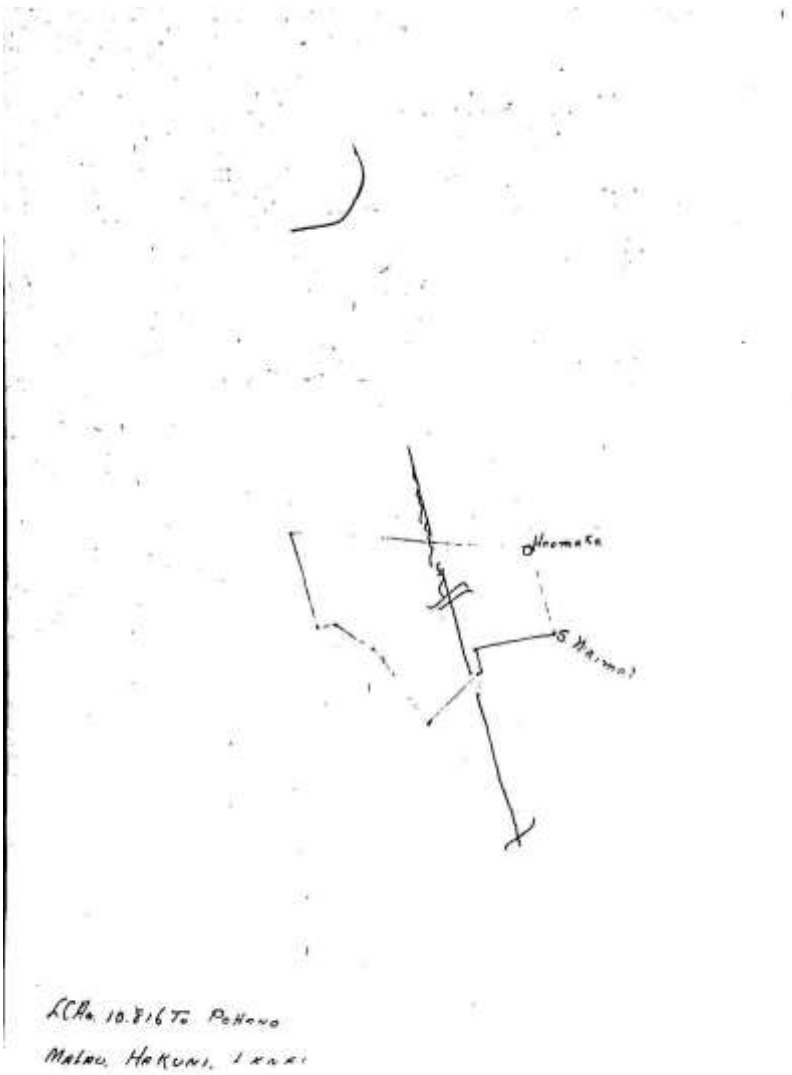
Hoomaka
S Waimoi
LCAu 10.816 To Pohano
Malau, Hakuni, Lanai

Containing 3 EKA, 15 RODA *more or less.*

TO HAVE AND TO HOLD the above granted Land in Fee Simple absolute unto the said

POHANO

and the heirs and assigns of the said POHANO *forever.*

IN WITNESS WHEREOF, the ACTING *Governor of the Territory of Hawaii, has hereto set his hand and caused the Great Seal of the Territory to be hereunto affixed, this* 28th *day of* October *A. D. 19*43

BY THE ACTING *GOVERNOR:* Ernest R. Rose

A. Fortis Mark
Commissioner of Public Lands.

Approved as to form:

Rhoda V. Lewis
Deputy Attorney General.

Written by C. I.
Checked by N. d B.

Helu 11216
Mikahela Kekauonohi
Palawai
Native Register 4:361

...Palawai Ahupuaa, Lanai...

Helu 11216
Mikahela Kekauonohi
Palawai
Native Testimony 10:334

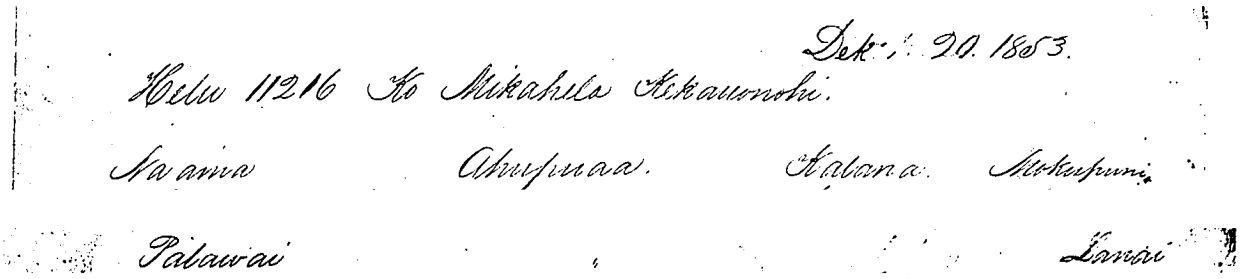

Dek. 20. 1853.

Helu 11216 Ko Mikahela Kekauonohi.

Na aina Ahupuaa. Kalana. Mokupuni.

Palawai Lanai

...Palawai Ahupuaa Lanai...

Helu 11216 (Apana 14)
M. Kekauonohi
Palawai
Mahele Award Book 9:657

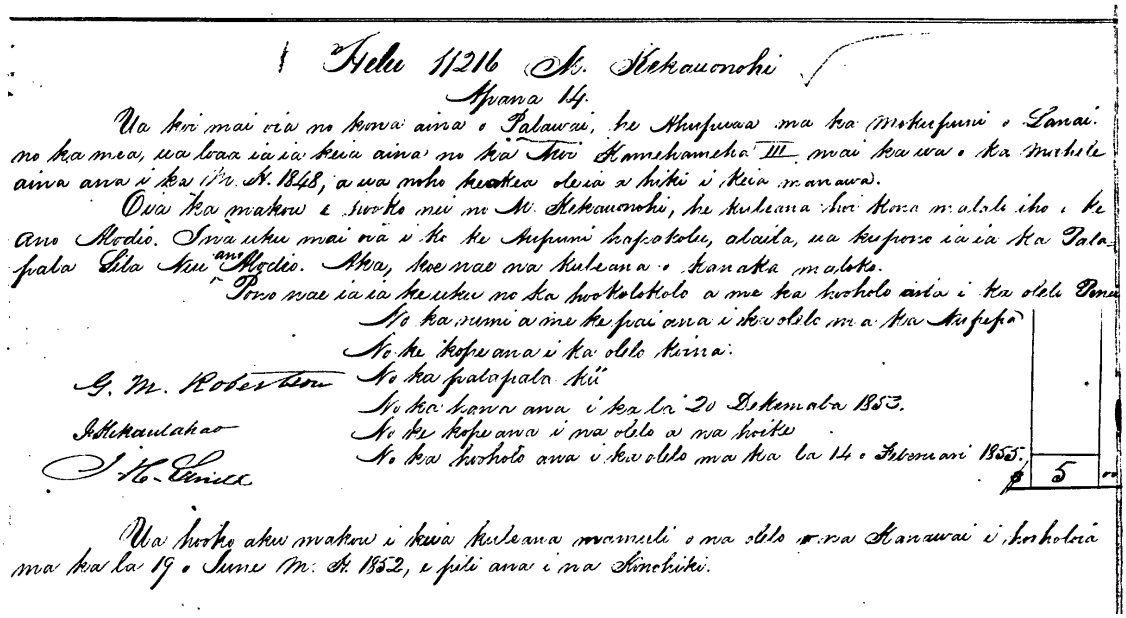

Helu 11216 M. Kekauonohi

Apana 14.

Ua koi mai oia no kona aina o Palawai, he Ahupuaa ma ka Mokupuni o Lanai. no ka mea, ua loaa ia ia keia aina no ka Moi Kamehameha III mai ka wa o ka mahele aina ana i ka M. H. 1848, a ua noho keakea oleia a hiki i keia manawa.

Oia ka makou e hooko nei no M. Kekauonohi, he kuleana hoi kona malalo iho o ke ano Alodio. Ina uku mai oia i ko ke Aupuni hapakolu, alaila, ua kupono ia ia ka Palapala Sila Nui ano Alodio. Aka, koe nae na kuleana o kanaka maloko.

Pono nae ia ia ke uku no ka hookolokolo a me ka hoholo aina i ka olelo Pono

No ka nimi a me ke pai ana i ka olelo ma ka Nupepa
No ke kope ana i ka olelo koina.
No ka palapala kii
No ka hana ana i ka la 20 Dekemaba 1853.
No ke kope ana i na olelo a na hoike
No ka hoholo ana i ka olelo ma ka la 14 o Febemari 1855.

$ 5 00

G. M. Robertson
J. Kekaulahao
S. H. Ernill

Ua hooko aku makou i keia kuleana mamuli o na olelo o na Kanawai i hoholoia ma ka la 19 o June M. H. 1852, e pili ana i na Kinohiki.

Parcel 14.

She applied for her land. Palawai is the Ahupuaa, on the Island of Lanai. She received this land from the King, Kamehameha III, at the time of the Mahele in the year, 1848, and has possessed it unopposed to this time... ...the rights of the tenants there in are retained...

Royal Patent No. 7093
Kekauonohi, M.
Palawai, Lanai
Book 25:127

No. 7093.

ROYAL PATENT.

Upon Confirmation by the Land Commission.

WHEREAS, The Board of Commissioners to quiet Land Titles have by their decision awarded unto — M. Kekauonohi — L. C. Awards, 11216.

an estate of **Freehold** less than Allodial, in and to the Land hereafter described, and whereas proper application having been made to the Minister of the Interior by W. M. Gibson, the present occupier of the Ahupuaa of Palawai, Islands of Lanai and whereas the commutation on said land was relinquished by order of the Privy Council.

THEREFORE, ~~Lunalilo~~ Kalakaua, by the Grace of God, King of the Hawaiian Islands, by this Royal Patent, makes known to all men, that he has, for himself and his successors in office, this day granted and given absolutely, in Fee Simple, unto — M. Kekauonohi. —

all that certain piece of Land ~~situate at~~ known as the Ahupuaa of Palawai in the Island of Lanai, and described as follows:

Commencing at a concrete post (the same being the point of commencement of Kamao Survey), at the sea shore near the middle of Manele Harbor the boundary runs.

1. N. 67. 55. W. true. 1940 ft along Kamao to a stone in the W. side of the road marked with a +. thence
2. N. 5. 30 — " — " — 850 " — " — " up road to stone on east side of same.
3. N. 8. 17 — " — " — 7440 " — " — " in road marked with a cross.
4. N. 29. 55. E — " — 3750 " — " — " to a redwood post on ledge of Palawai crater and 300 ft west of, an old stone sheep pen.
5. N. 25. 3. E — " — 6515. 5 — " — Kamao across Palawai crater to a larger rock marked with a cross at mouth of Paliakoae Gulch.

Thence along Kaohai up bottom of said gulch, and the West branch of same to a stone marked thus Y, and from said stone up west bank to a rock on edge of gulch marked with a cross. The traverse from the larger rock, at mouth of gulch is as follows.

1. N. 33. 37. E. true. 3169 feet. to point on west bank.
2. N. 61. 32 — " — " — 1877 — " to rock marked with cross thence.
7. N. 12. 17 — " — " — 1155 " along Kaohai to the top of a red hill.
8. N. 41. 57 — " — " — 1290 " — " — " to a concrete post at a place called "Haalele Paakai," thence.

9. N. 40. 40. E true 1470 along Paawili to head of a large gulch. thence
10. N. 56. 29. E. — " — 6427 ft — " — " down bottom of above mentioned gulch to redwood post on a prominent red bluff on N. side of gulch, thence.
11. N. 54. 22. E true 12997 along Paawili down ridges and across gulch near its mouth to a redwood post at sea shore, at place called Waiopae.
12. N. 33. 50. W. true 1727 feet along sea shore
13. N. 50. 25 — " — " — 1770. 5 " — " — " — "
14. N. 27. 21 — " — " — 2549. 5. — " — " — "
15. N. 48. 31. — " — " — 2868. — " — " — " to a redwood post on shore. thence
16. S. 37. 9 — " — " — 10,808 — " Kaunolu up ridges to redwood post on top of red hill
17. " 48. 12 — " — " — 6071 along Kaunolu up ridge ~~and~~ across a small gulch and up another ridges to redwood post.
18. " 30. 33 — " — " — 1564 — " — " up a path that follows up ridge to a redwood post thence
19. S. 1. 30. W. true. 4425 ft along Kaunolu across the larger gulch of Palawai to the highest point of the islands
20. S. 71. 12. W. true 1675 " along Paawili down ridges to two triangular pits dug at ends [illegible]
21. Thence along Paawili, the boundary strikes down to the bottom of the Waiakaiole gulch which gulch is the first branch to the east of the Waiapaa gulch said gulch Wai[illegible] being called at its mouth the Waikekee, to a large rock in the upper part of grant [illegible]

to Kapahoa, said rock being situated a few feet from a large Kukui tree and marked with a cross. The traverse down the gulch from the triangular pits, being as follows; 1. S. 87° 25. W. true 3939 ft. to two triangular pits on east side of the gulch at bend.
2. S. 41. 58. W. " " 3020. " above mentioned large rock, thence,
22. S. 28. 32 " " " 1163. along Paaviki passing around the east side of the above mentioned grant, and across Palawai, crater to a rock marked with a P. on the south edge of crater at an old house site near a large shaw house owned by Puupai thence (23) S. 22. 50 W. true 3150 feet along Kealia awaawa to a cross cut in a larger rock amongst a lot of rocks in a hollow called "Ehechonui."
24. S. 5. 58. E. true 6671. 8 feet along Kealia awaawa, following down ravines for some ways, but leaving it near the sea, where it (the ravine) makes a bend to the West, and the boundary continues straight to some stones one of which being marked with a cross.
25. S. 6. 6. E. true 1779 feet along Kealia, awaawa, to a large pile of stones at seashore at a place called "Kae Paakai."
26. Thence along sea shore to point of commencement. The traverse along the shore being as follows.
1. S. 82. 48. E. true 6675 ft. to Manele Pt.
2. N. 20 1/2 E. " 2301 " "
3. N. 22. 37. E. " 292 " " commencement

Containing an area of Five thousand eight hundred & ninety seven 1/10 Acres, more or less; excepting and reserving to the Hawaiian Government, all mineral or metallic mines of every description.

To Have and to Hold the above granted Land in Fee Simple, unto the said M. Kekauonohi his Heirs and Assigns forever, subject to the taxes to be from time to time imposed by the Legislative Council, equally upon all Landed Property held in Fee Simple.

In Witness Whereof, I have hereunto set my hand, and caused the Great Seal of the Hawaiian Islands to be affixed, this Eleventh (11) day of April 1878.

Kalakaua. R.

By the King
the Minister of Interior
J. Mott. Smith

Survey Notes of Māhele Lands Awarded on Lānaʻi (1876)

In 1875-1878, Kingdom Surveyor General, William D. Alexander and staff conducted surveys on the island of Lānaʻi. Their work was undertaken to accomplish several objectives, including (1) development of a map of the entire island (Register Map No. 1394); (2) establishment and certification of boundaries of the thirteen ahupuaʻa on the island (see Boundary Commission Proceedings); and (3) to identify the locations of the kuleana awarded to native tenants o Lānaʻi. Alexander's Survey Register Book No. 162 (found in the collection of the State Survey Division) includes a summary of land ownership on Lānaʻi as a result of the Māhele. The notes also include surveys and plot plans of the kuleana that were awarded. A review and comparison of Alexander's notes with the original records of the Māhele (found in the preceding section of this report), reveals that there are a number of discrepancies in Alexander's notes, pertaining to location of various kuleana; and nine claims that were awarded are not included in his list. These discrepancies may have implications on unsettled title issues for some of the Lānaʻi kuleana.

Notes of Old Surveys
Island of Lanai
H.T.S.
W.D. Alexander & M.D. Monsarrat
1878
Reg. No. 162

Konohiki Land Titles

Ahupuaa	**Owner**	**Title**
Kaa	V. Kamamalu	Award 7713
Kaohai	M. Kekuaiwa	Award 7714
Maunalei	Fanny Young	Award 8519 B
Palawai	M. Kekauonohi	Award 11216
Kealia (Kapu)	J. Kaeo	Award 8520

Govt. Lands

Kaumalapau 1 & 2, Ili of Kamoku Crown
Kalama, Ili of Kamoku Crown
Kaunolu Ahupuaa
Kamao Ahupuaa
Kealia Ahupuaa
Pawili Ahupuaa
Mahana ceded by Lunalilo for Commutation
Paomai omitted in the Mahele
Kalulu omitted in the Mahele
Kamoku only in part, the ilis of Kaumalapau 1 & 2,
and Kalama being mentioned in the Mahele book as Govt. lands. [page 3]

List of Kuleanas in Lanai

[The categories and entries below, are recorded in Alexander's original list; Royal Patent No.'s have been added from the Indices of Royal Patents on Awards.]

No.	Owner	Position	Page	Bk.	Royal Patent
6,838	Apiki	Maunalei	685	5	5384
6,841	Awa	Hookio, Maunalei	101	8	5948
6,844	Halimu	Keaweloi, Maunalei	683	5	5950
8,588	Kaleo	Maunalei	684	5	5383
3,720 B	Kaumaiewa	Maunalei	96	8	No RP
9,000	Kawiki (Kawaaiki)	Maunalei	99	8	5949
7,638	Kaliliaumoku	Ainaiki, Maunalei	681	5	No RP
8,557	Kalawaia	Kiki, Maunalei	681	5	5386
6,840	Kuoha	Pohakupili, Maunalei	682	5	6436
6,837	Malulu	Kaaealii, Maunalei	101	8	5385
6,053	Waimalu	Mahana & Maunalei	98	8	1239
8,519 B	Young, F.M.	Maunalei	305	10	6775
10,041	Kanekeleia	Palawai	271	7	4767
10,038	Kaiole	Palawai	272	7	No RP
10,025	Kaneakua	Palawai	716	8	7953
10,058	Kaunele	Kaaloko, Palawai	718	8	5951
4,145	Kauihou	Keomoku, Palawai	684	5	3878
11,216	Kekauonohi	Palawai	657	9	7093
10,010	Pohano	Palawai	680	5	4766
10,816	Pohano	Hookunui, Malau, Mahana	101	8	8488
6,842	Ikeole	Mahana	222	7	6422, 6723
10,113 B	Kukaloloua	Kuahua, Mahana	208	7	6204
10,335	Naehuelua	Kalanihale, Mahana	216	7 [page 5]	6904

No.	Owner	Position	Page	Bk.	Royal Patent
10,029	Oapolo	Kuahua, Mahana	213	7	No RP
3,417 B	Hoomu	Kaa	102	8	No RP
4,288 B	Kahalewai	Kukuikahi, Kaa	272	7	6425
8,627	Kauhihape	Kaa	96	8	No RP
7,713	Kamamalu, V.	Kaa	445	10	4475
10,129	Makahi	Moano & Kaapopo, Kamao	210	7	2635
10,130	Moo	Moano & Kaapopo, Kamao	213	7	No RP
8,520	Kaeo, J.M.	Kealia	3	10	7144
10,052	Kuaokaulu	Kahea, Pawili	209	7	8487
10,630	Pali	Kamoku &c.	222	7	4800
6,818	Haole	Kaunolu	215	7	6561, 6474
6,825	Kalaniwahine	Miki, Kaunolu	97	8	5509
6,815	Kaiwi	Ahua, Paooole, Kaunolu	211	7	6669

No.	Owner	Position	Page	Bk.	Royal Patent
6,821	Kuheleloa	Makapeapea, Kaunolu	217	7	6424
6,820	Kanohohookahi	Nihokela, Kaunolu	217	7	6492, 6674
6,822	Kahukilani	Miki, Kaunolu	220	7	6423
6,817	Kawaihoa	Paooole, Kaunolu	223	7	6512
6,846	Malulu	Pakihi, Kaunolu	208	7	5385
6,823	Muhee	Kaunolu	216	7	5952
6,816	Naholowaa	Namakaokahai & Ahua, Kaunolu	219	7	6203
6,824	Napuulu	Ahua, Kaunolu	220	7	8485
6,824	Napuulu	Kaunolu &c.	99	8	
6,814	Pakele	Haupu & Kuapohaku, Kaunolu	219	7 [page 6]	No RP

Claims Awards and not cited in W.D. Alexander's Register Book Notes:

No.	Owner	Position	Page	Book	Royal Patent
3298	Pia	Kaohai	270	7	5138
3719 B	Kalaihoa	Kalulu	223	7	6191
6827, 10031	Laupahulu	Kalulu	212	7	8486
6829	Maawe	Kalulu	221	7	6416
6831	Oioi	Kalulu	214	7	7270
6832	Keie	Kalulu	218	7	6419
6833	Kaaiai	Kalulu	215	8	6159
7714 B	Kekuaiwa, M.	Kaohai	257	9	8420
8556	Kaauwaeaina	Kalulu	212	7	5137

Notes of Survey of
Maunalei
on the island of Lanai
made for and on account
of H.R.H. Fanny Kekela Young.

Commencing at stake on N.E.
corner of Land at its junction
with Kalulu at high water
mark ½ chain to Eastward of small

(1) creek and running S. 21º 20' W.
160 ch. to stake on Eastern shoulder
of hill called Wawaeku.

(2) Thence S. 1º E. 122 ch. across gulch
of Waiakapua to summit of hill

(3) called Wahane. Thence skirting
northern edge of gulch called
Papalahoomoe to its junction with
Maunalei, which gulch it crosses
at right angles and descending
gulch of Hookio crosses to hill called
(4) Pukukai [Puu Kukai]. Thence N. 65º 30'
W. 76 ch. to
stake on bluff of red earth called
Naio along Mahana. Thence N. 14º E.
316.75 ch. along ridge of Naio and
Lonopoko to its junction with
gulch of Maunalei at the Lapa of
Kaholoiki. Thence following along
bottom of gulch to the sea at Holo-
hana's stones, a little below high
water mark. Thence following high
water mark to place of commencement
and containing an Area of
3442.38 Acres more or less.

E. Mayor
Surveyor
Lahaina, July 25th, 1859. [page 8]

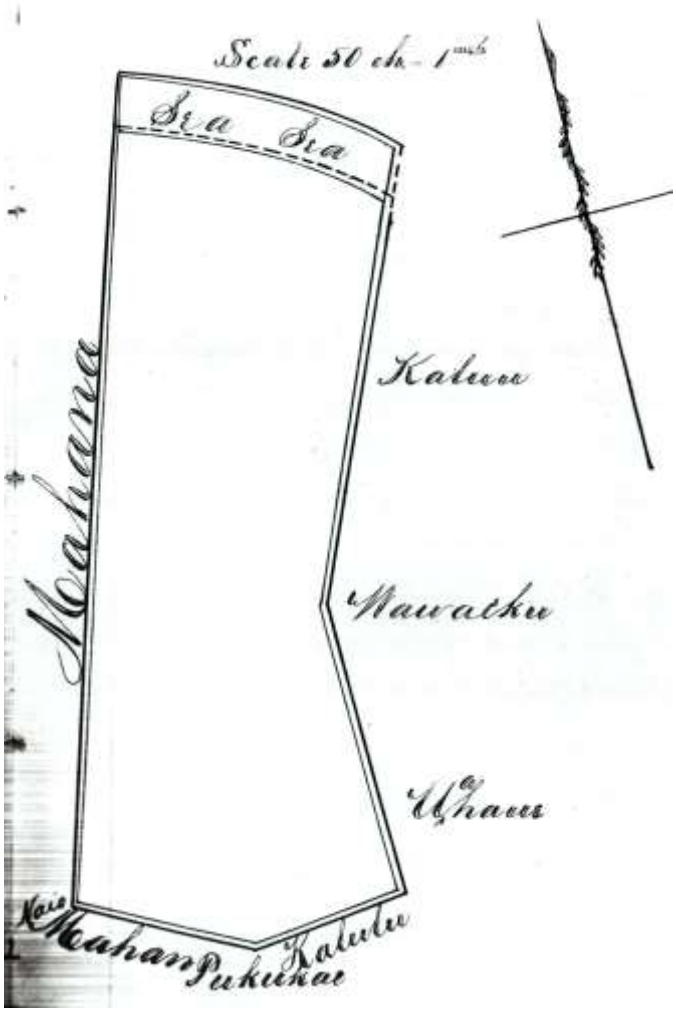

Map of Maunalei Awarded to Fanny Kekekla Young [page 9]

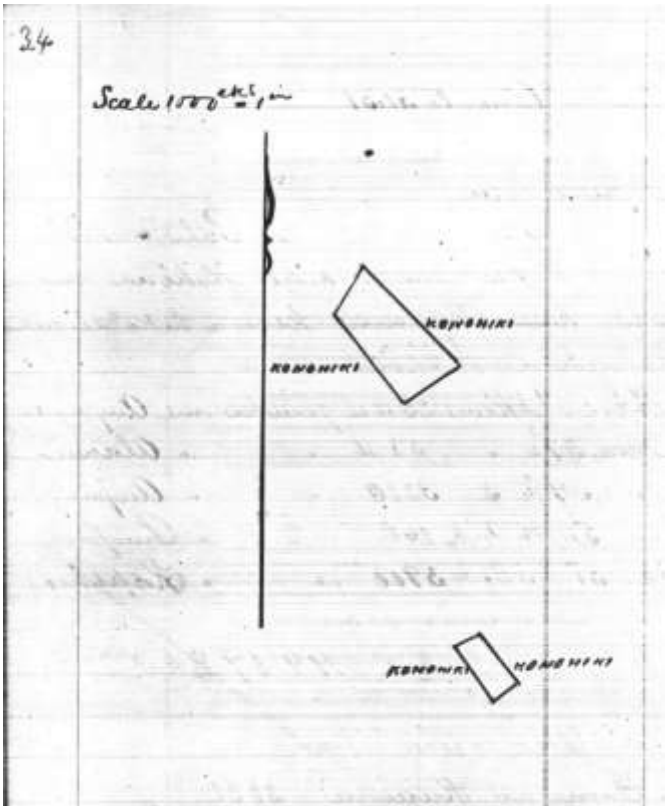

Map of Kuleana Award No. 6838 [page 34]

No. 6838

In Maunalei Sec.

Apana 2.

Apiki

N. 42º E. 4.33 ch. along Konohiki;
N. 47 ¾ º W. 10.71 ch. along Konohiki;
S. 26 ¾ º W. 4.39 ch. along Konohiki;
S. 47 ½ º E. 8.90 along Konohiki.

Area & Acres, 8 Rods.

Apana 3.

Beginning at the E. corner:

S. 51 ¾ º W. 2.2 ch. along Konohiki;
N. 31º W. 5.3 ch. along Konohiki;
N. 72 ¾ º E. 2.09 ch. along Konohiki;
S. 33 ½ º E. 4.57 along Konohiki.

Area 1 Acre, 8 Rods. [page 35]

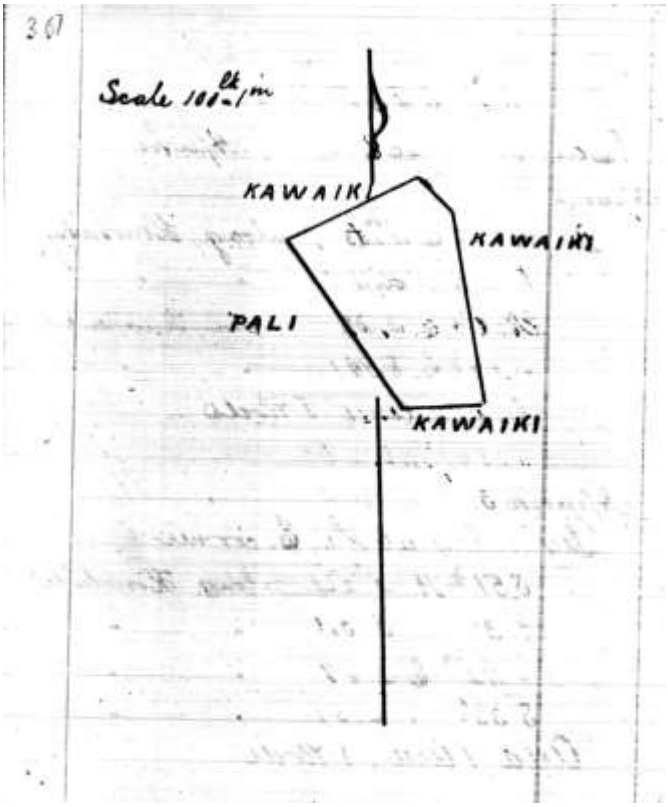

Map of Kuleana Award No. 6841 [page 36]

No. 6841

In Maunalei, Hookio

Awa

Beginning at the W. corner where it meets Kawaiki:

N. 65º E. 108 ch. along Kawaiki;
S. 46 ½ º E. 0.34 ch. along Kawaiki;
S. 12º E. 1.44 ch. along Kawaiki;
S. 86 ½ º W. 0.60 ch. along Kawaiki;
N. 35 ½ º W. 1.53 ch. along Pali;

Area 24 Rods. [page 37]

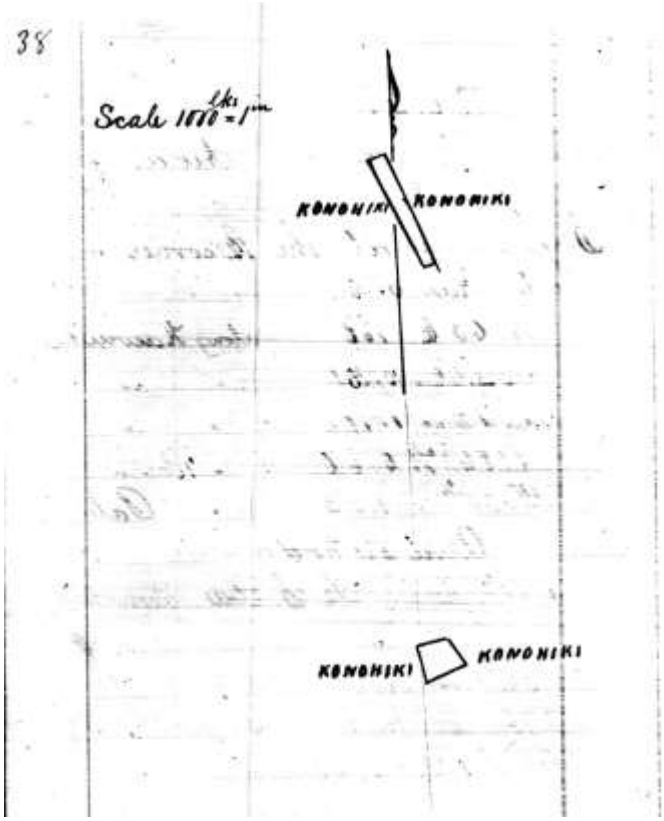

N. 36 ¾ º W. 2.04 ch. along Konohiki;
S. 78º W. 1.41 ch. along Konohiki;

Map of Kuleana Award No. 6844 [page 38]

No. 6844

In Maunalei, Keaweloi

Halima

Apana 3, Part 1

Beginning at the E. corner:

S. 78 ½ º W. 0.80 ch. along Konohiki;
N. 29 ½ º W. 8.83 ch. along Konohiki;
N. 64 ½ º E. 1.23 ch. along Konohiki;
S. 26 ½ º E. 8.97 ch. along Konohiki.

Area & Rods, 21.8 Rods.

Part 2.

Beginning at the W. corner:

S. 11 ¼ º E. 2.28 ch. along Konohiki;
N. 67 ½ º E. 2.31 ch. along Konohiki;

Area 1 Rod, 30 Rods. [page 39]

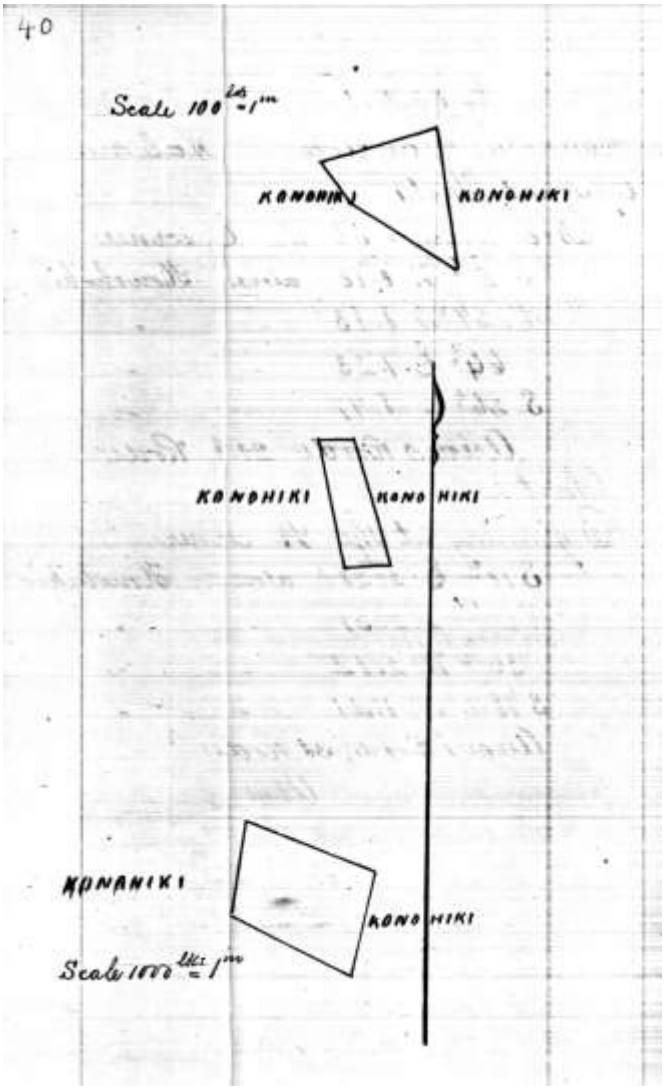

Map of Kuleana Award No. 8588 [page 40]

No. 8588

In Maunalei, Kikiwi

<u>Kaleo</u>

Apana 1, Part 1

Beginning at the N. corner:

S. 17º E. 1.56 ch. along Konohiki;
N. 66 ¾ º W. 0.96 ch. along Konohiki;
N. 42 ½ º W. 0.90 ch. along Konohiki;
S. 61 ¾ º E. 1.12 ch. along Konohiki.

Area 16.7 Rods.

Part 2

Beginning at the N. corner:

S. 84º W. 0.25 ch. along Konohiki;
S. 15 ½ º E. 0.94 ch. along Konohiki;
N. 60 ¾ º E. 0.30 ch. along Konohiki
N. 18 ¾ º W. 0.83 ch. along Konohiki;

Area 3.7 Rods.

Apana 2

Beginning at the S. corner:

N. 20 ¼ º E. 7.08 ch. along Konohiki;
N. 52 ½ º W. 10.14 ch. along Konohiki;
S. 35 ½ º W. 7.58 ch. along Konohiki;
S. 56 ½ º E. 12.00 ch. along Konohiki.

Area 7 Acres, 3 Rods, 34.8 Rods. [page 41]

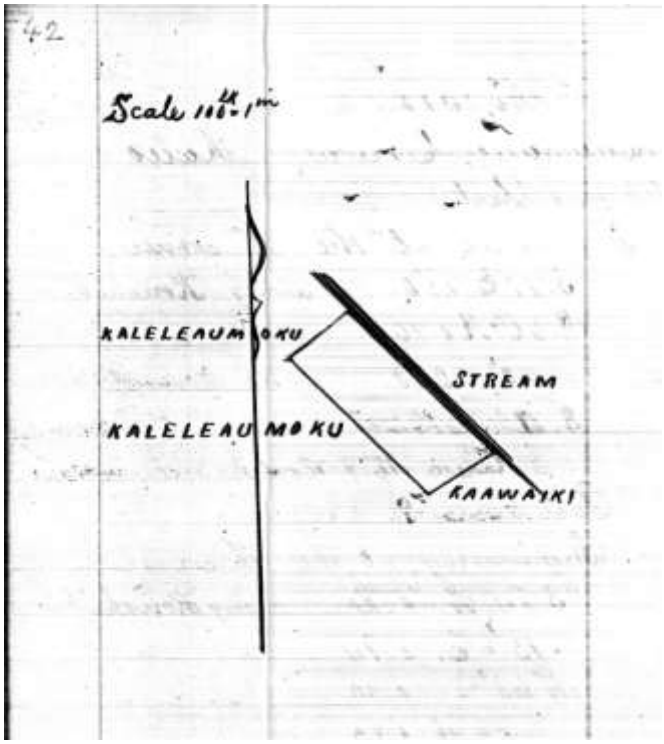

Map of Kuleana Award No. 3720 B [page 42]

No. 3720 B

In Maunalei

Kaumaiwa

Beginning at the N. corner where it meets Kuoha & the stream:

S. 42º E. 1.40 ch. along Stream;
S. 57 ½ º W. 0.52 ch. along Kaawaiki;
N. 36º W. 1.25 ch. along Kaleleaumoku;
N. 38º E. 0.37 ch. along Kaleleaumoku.

Area 9 Rods. [page 43]

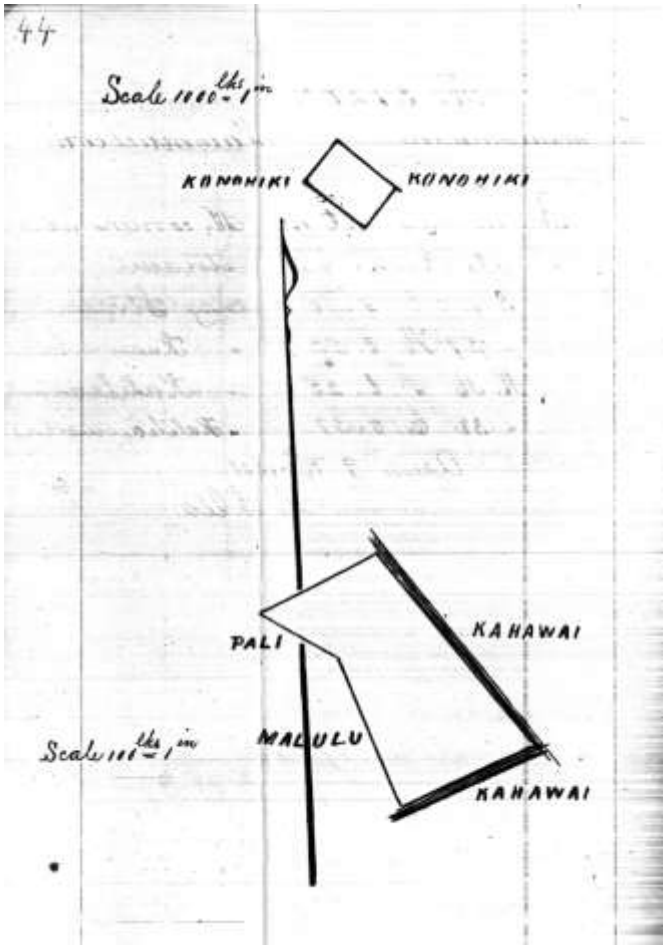

Map of Kuleana Award No. 9,000 [page 44]

No. 9,000

In Maunalei

Kawaiki

Apana 1

Begin at N. corner at the Stream:

S. 50º E. 5.83 ch. along Konohiki;
N. 4º E. 4.00 ch. along Konohiki;
N. 50º W. 5.83 ch. along Konohiki;
S. 40º W. 4.00 ch. along Konohiki.

Area, 2 Acres, 1 Rood, 13 Rods.

Apana 2

Begin at the N. corner near stream:

S. 65º W. 1.03 ch. along _____;
S. 47 ½ º E. 0.69 ch. along Pali;
S. 28º E. 1.27 along Malulu;
N. 65º E. 1.08 ch. along Stream;
N. 37 ½ º W. 1.94 ch. along Stream.

Area 17 Rods. [page 45]

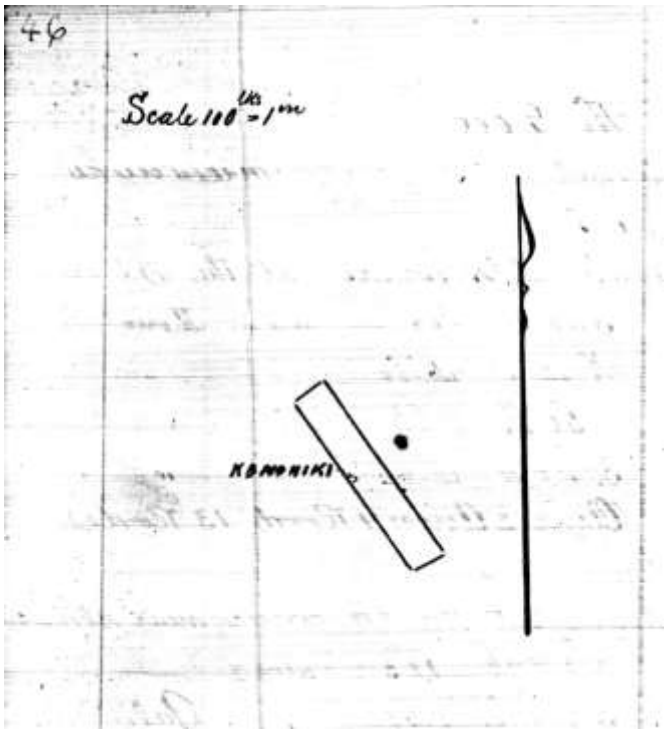

Map of Kuleana Award No. 7638 [page 46]

No. 7638

In Kawaiki

<u>Kaliliaumoku</u>

Begin at the E. corner:

S. 67 ¼ º W. 0.23 ch. along Konohiki;
N. 34 ¾ º W. 1.13 ch. along Konohiki;
N. 55 ¾ º E. 0.23 ch. along Konohiki;
S. 35º E. 1.17 ch. along Konohiki;

Area 4 Rods. [page 47]

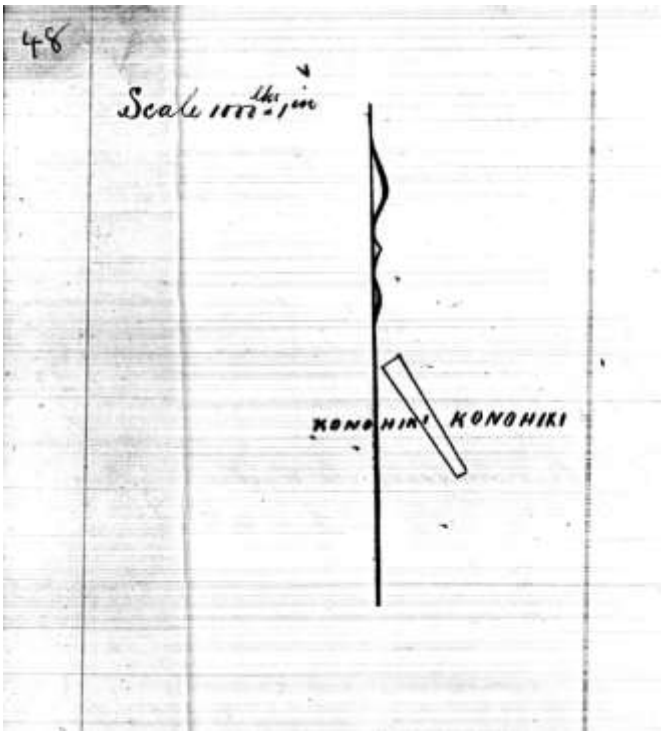

Map of Kuleana Award No. 8557 [page 48]

No. 8557

In Kiki

Kalawaia

Apana 2

Begin at the W. corner:

N. 56 ½ º E. 1.57 ch. along Konohiki;
S. 28º E. 9.44 ch. along Konohiki;
S. 58 ¼ º W. 0.69 ch. along Konohiki;
N. 33 ½ º W. 9.40 ch. along Konohiki;

Area 1 Acre, 9 Rods. [page 49]

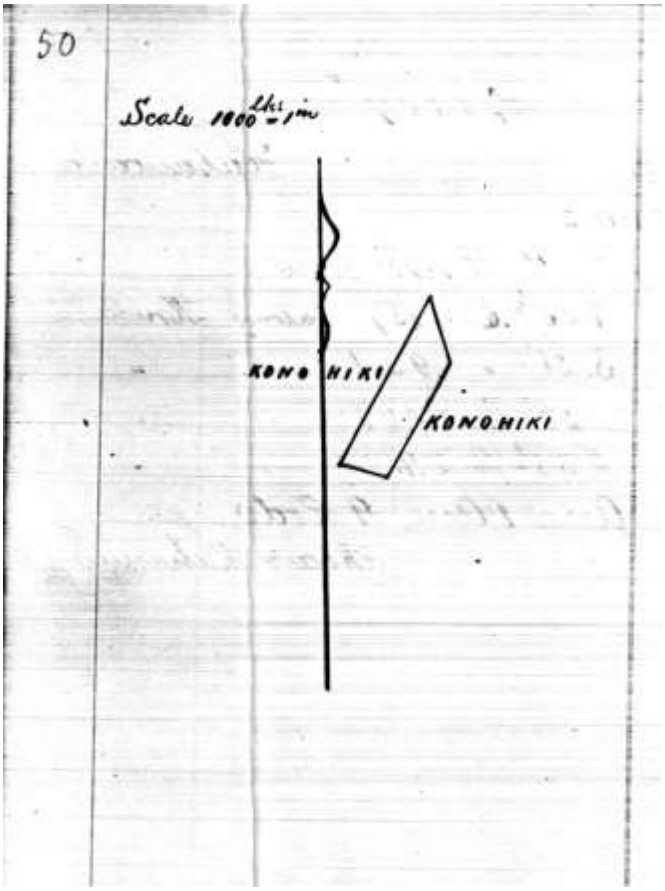

Map of Kuleana Award No. 6840 [page 50]

No. 6840

In Pohakupili

Kuoha

Apana 2

Begin at the W. corner:

N. 25 ½ º E. 12.23 ch. along Konohiki;
S. 21 ¼ º E. 4.42 ch. along Konohiki;
S. 27 ¾ º W. 8.52 ch. along Konohiki;
N. 78 ½ º W. 3.00 ch. along Konohiki.

Area, 3 Acres, 31 Rods. [page 51]

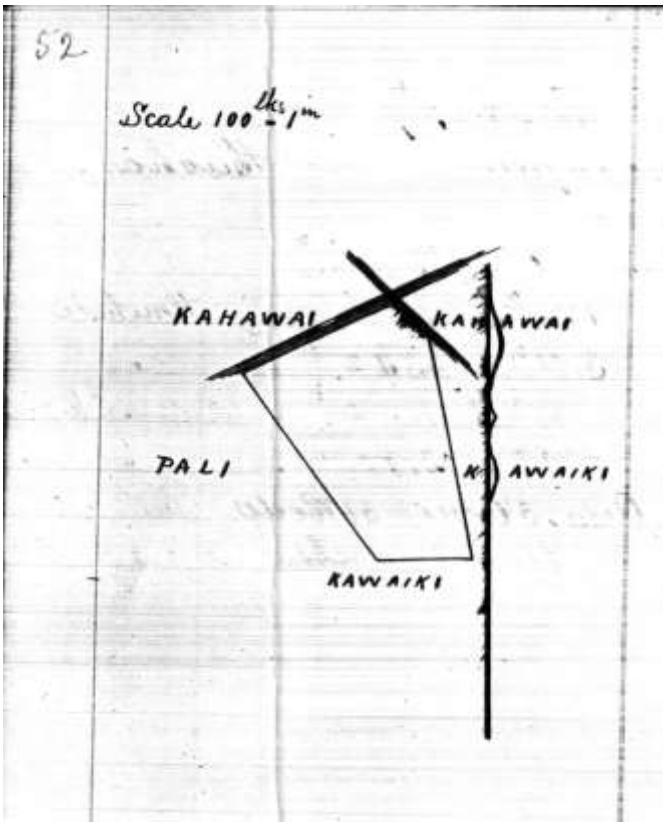

Map of Kuleana Award No. 6837 [page 52]

No. 6837

In Kaaealii

Malulu

Beginning at the W. corner, with the Stream:

N. 65º E. 1.08 ch. along Stream;
S. 46 ½ º E. 0.34 ch. along Stream;
S. 12º E. 1.44 ch. along Kawaaiki;
S. 86 ½ º W. 0.60 ch. along Kawaaiki;
N. 35 ½ º W. 1.53 ch. along Pali.

Area 24 Rods. [page 53]

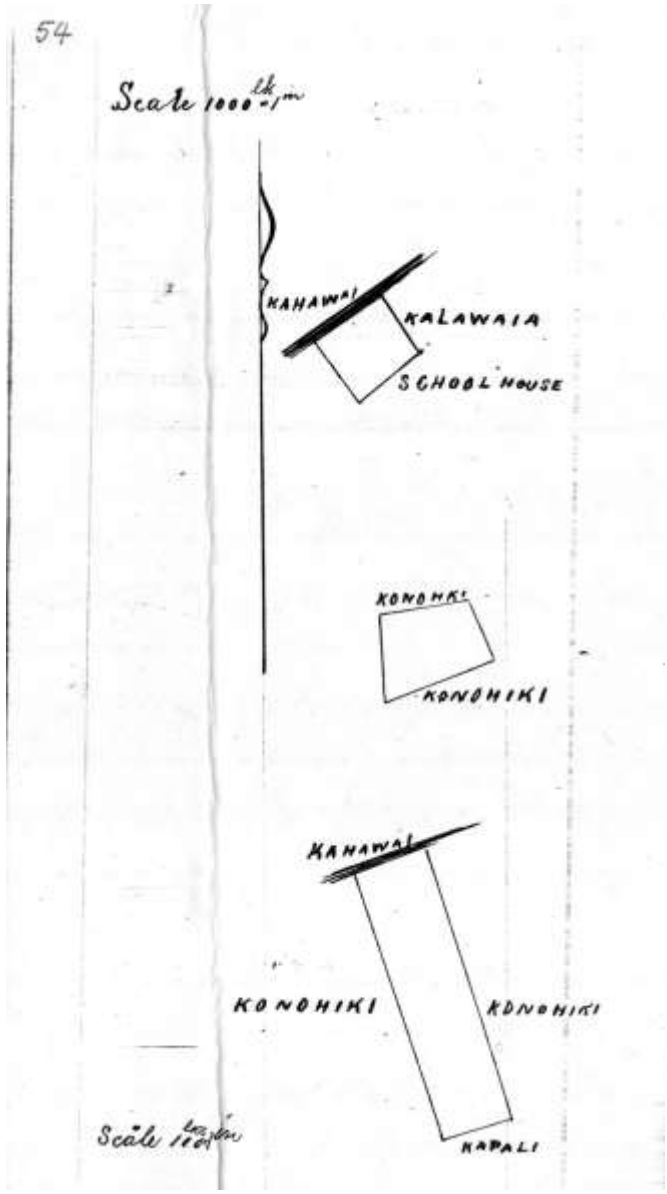

Map of Kuleana Award No. 6053 [page 54]

No. 6053

In Mahana &c

<u>Waimalu</u>

Apana 1

Begin at E. corner at Stream:

S. 42º W. 5.25 ch. along Kalawaia;
N. 48º W. 5.71 ch. along School house;
N. 42º E. 5.06 ch. along Konohiki;
S. 50 ½ º E. 5.75 ch. along Kahawai;

Area, 2 Acres, 3 Roods, 3 Rods.

Apana 3

Beginning at W. corner of Konohiki:

S. 6 ½ º E. 5 ch. along Konohiki;
N. 65º E. 8.30 ch. along Konohiki;
N. 29 ½ º W. 4.53 ch. along Konohiki;
S. 74 ¾ º W. 8.16 ch. along Konohiki.

Area 3 Acres, 2 Roods, 25 Rods.

Apana 5

Begin at N.W. corner at Stream:

S. 18º E. 1.96 ch. along Kahawai;
N. 68 ½ º E. 0.52 ch. along Konohiki;
N. 18º W. 1.96 ch. along Kapali;
S. 68 ½ º W. 0.52 ch. along Konohiki.

Area 16 Rods. [page 55]

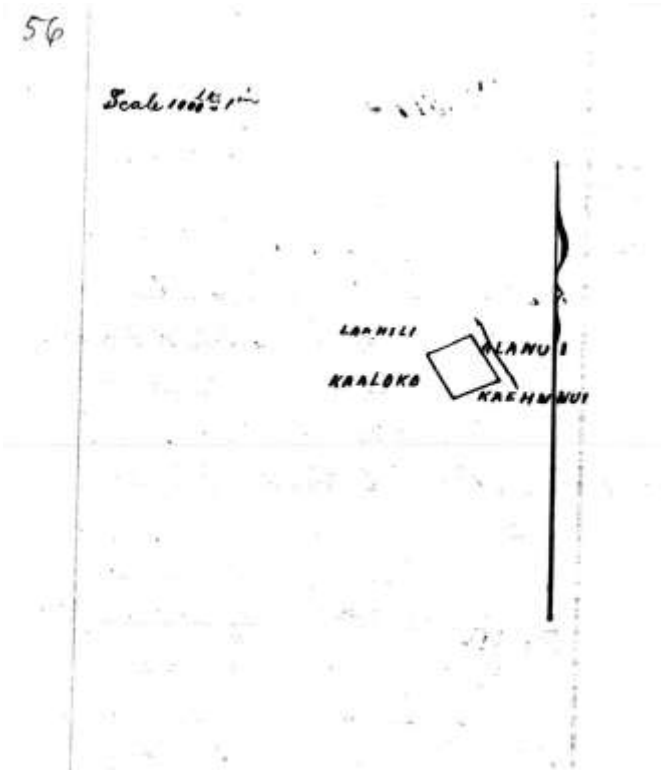

Map of Kuleana Award No. 8519 B [page 56]

No. 8519 B
(R.P. 1876)

In Maunalei

Young, F.

Begin at the N.E. corner:

S. 32 ¾ º E. 3.73 ch. along Alanui;
S. 64 ¾ º W. 3.11 ch. along Kaehunui;
N. 32º W. 3.60 ch. along Kaaloko (lake);
N. 62º E. 3.11 ch. along Laahili.

Area 1 Acre, 22 Rods. [page 57]

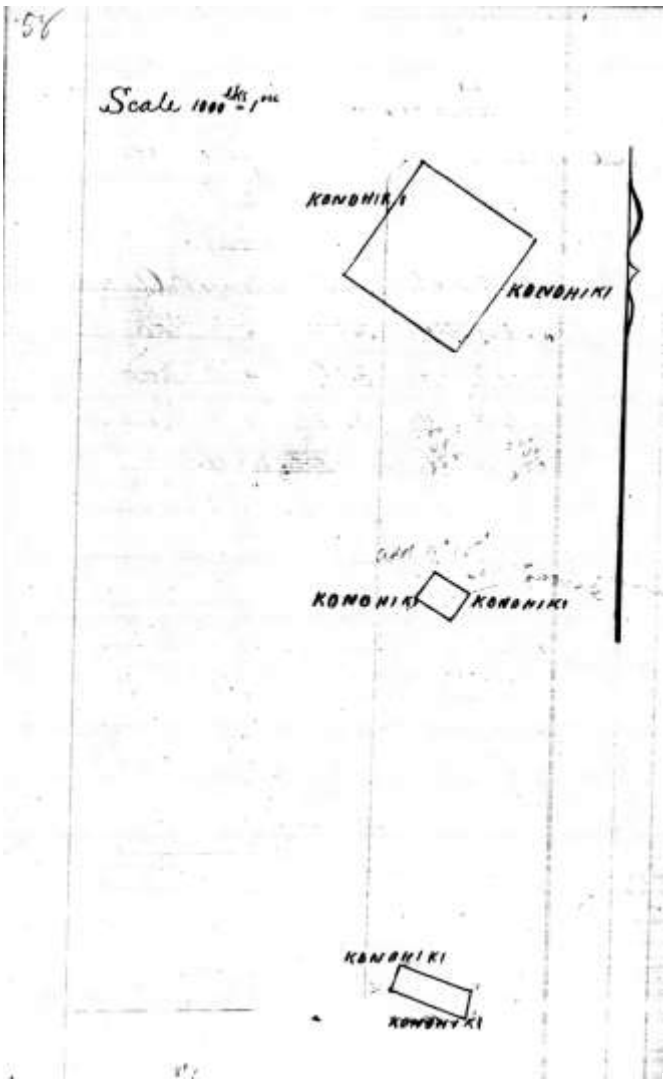

No. 10,041

In Palawai

<u>Kanekeleia</u>

Apana 1

Begin at the N. corner:

S. 58º E. 10.00 ch. along Konohiki;
S. 32º W. 10.00 ch. along Konohiki;
N. 58º W. 10.00 ch. along Konohiki;
N. 32º E. 10.00 ch. along Konohiki;

Area 10 Acres.

Apana 2, Part 1

N 48º W. 3.00 ch. along Kahawai;
S. 42º W. 2.32 ch. along Konohiki;
S. 48º E. 3.00 ch. along Konohiki;
N. 42º E. 2.32 ch. along Konohiki.

Area 0.70 Acre.

Apana 2, Part 2

Begin at the E. corner:

N. 75º W. 5.50 ch. along Konohiki;
S. 15º W. 2.00 ch. along Konohiki;
S. 75º E. 5.50 ch. along Konohiki;
N. 15º E. 2.00 ch. along Konohiki.

Area 1.1 Acres. [page 59]

Map of Kuleana Award No. 10,041 [page 58]

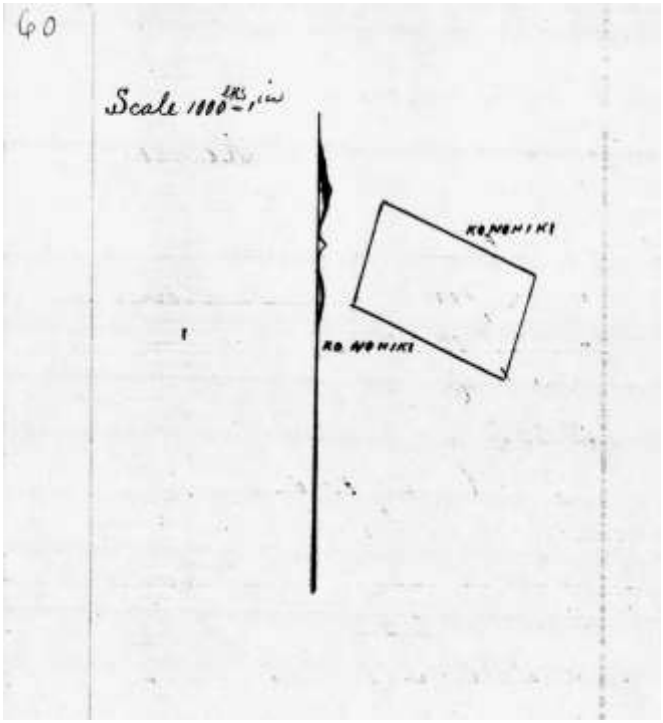

No. 10,038

In Palawai

Kaiole

Begin at the N. corner:

S. 22 ¾ º W. 7.30 ch. along Konohiki;
S. 62 ½ º E. 11.53 ch. along Konohiki;
N. 18 ¼ º E. 7.30 ch. along Konohiki;
N. 62 ½ º W. 11.56 ch. along Konohiki.

Area 7.72 Acres. [page 61]

Map of Kuleana Award No. 10,035 [page 60]

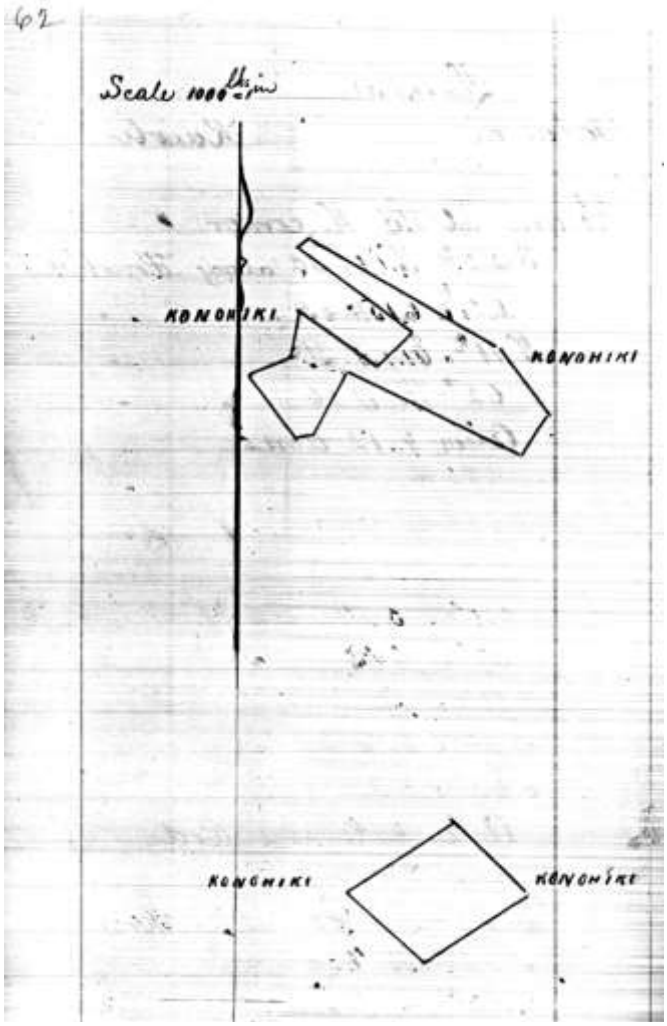

Map of Kuleana Award No. 10,025 [page 62]

No. 10,025

In Palawai

Kaneakua

Apana 1

Begin at S. corner:

N. 37º E. 3.46 ch. along Konohiki;
N. 33º W. 6.15 ch. along Konohiki;
N. 58 ½ º W. 11.14 ch. along Konohiki;
S. 30 ½ º W. 1.07 ch. along Konohiki;
S. 5 ¼ º E. 10.19 ch. along Konohiki;
S. 48 ½ º W. 3.71 ch. along Konohiki;
N. 52 ½ º W. 7.09 ch. along Konohiki;
S. 10 ½ º W. 3.61 ch. along Konohiki;
S. 64 ½ º W. 3.40 ch. along Konohiki;
S. 37º E. 6.65 ch. along Konohiki;
N. 80 ½ º E. 1.12 ch. along Konohiki;
N. 26º E. 6.74 ch. along Konohiki;
S. 63º E. 8.24 ch. along Konohiki.

Area, 15 Acres 2 Rods.

Apana 2

S. 52 ¾ º E. 8.00 ch. along Konohiki;
S. 52 ¾ º W. 9.30 ch. along Konohiki;
N. 52 ¾ º W. 8.00 ch. along Konohiki;
N. 52 ¾ º E. 9.30 ch. along Konohiki;

Area, 7 Acres, 27 Rods.

No room for Apanas 3 and 4. [page 63]

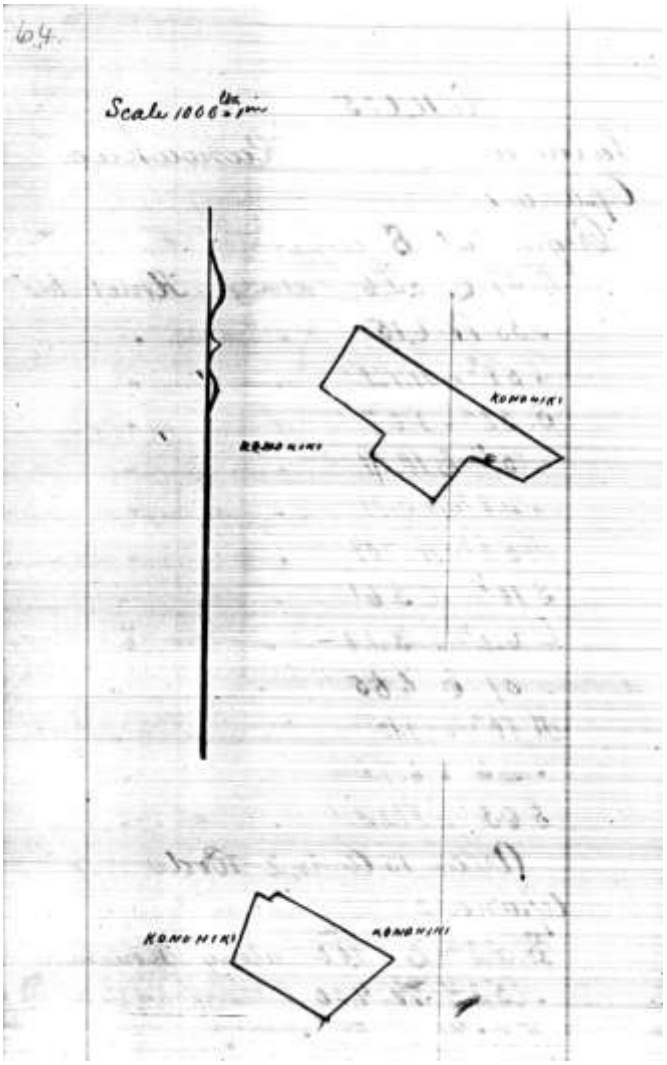

Map of Kuleana Award No. 10,058 [page 64]

No. 10,058

In Kaaloko

<u>Kaunele</u>

Apana 1

Begin at the N. corner:

S. 56 ¾ º E. 17.43 ch. along Konohiki;
S. 65 ¾ º W. 3.14 ch. along Konohiki;
N. 67 ½ º W. 4.38 ch. along Konohiki;
S. 39 ¾ º W. 4.19 ch. along Konohiki;
N. 51 ¼ º W. 5.60 ch. along Konohiki;
N. 34º E. 1.97 ch. along Konohiki;
N. 52 ½ º W. 5.40 ch. along Konohiki;
N. 34 ½ º E. 4.69 ch. along Konohiki.

Area, 8 Acres, 4 Roods, 6.6 Rods.

Apana 2, Part 1

S. 59º E. 10.00 ch. along Konohiki;
S. 53 ¼ º W. 6.60 ch. along Konohiki;
N. 56 ½ º W. 7.54 ch. along Konohiki;
N. 19 ¾ º E. 5.26 ch. along Konohiki;
S. 53 ½ º E. 1.04 ch. along Konohiki;
N. 35 ¾ º E. 0.70 ch. along Konohiki.

Area 5 Acres, 1 Rood, 39.6 R. [page 65]

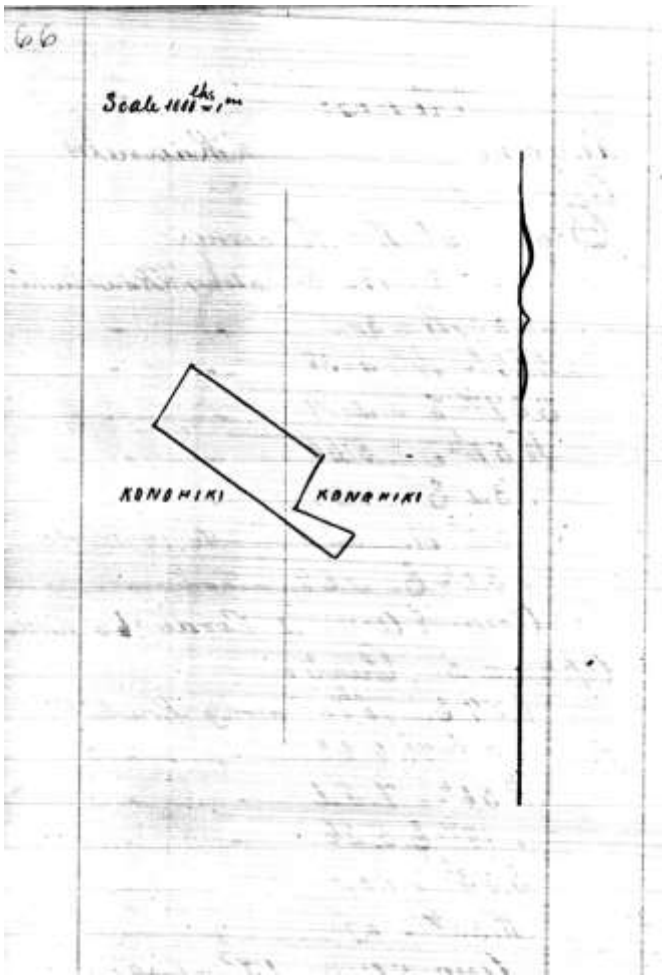

Map of Kuleana Award No. 4145 [page 66]

No. 4,145

In Keomoku

Kauihou

Beginning at W. corner:

Beginning at W. corner:

S. 55º E. 16.68 ch. along Konohiki;
N. 55 ¼ º E. 2.20 ch. along Konohiki;
N. 68 ¾ º W. 4.95 ch. along Konohiki;
N. 28º E. 3.42 ch. along Konohiki;
N. 56 ½ º W. 11.76 ch. along Konohiki;
S. 20 ¾ º W. 4.16 ch. along Konohiki;

Area, 5 Acres, 3 Roods, 19 Rods. [page 67]

No. 11,216

In Palawai

Kekauonohi

No Notes.
[page 69]

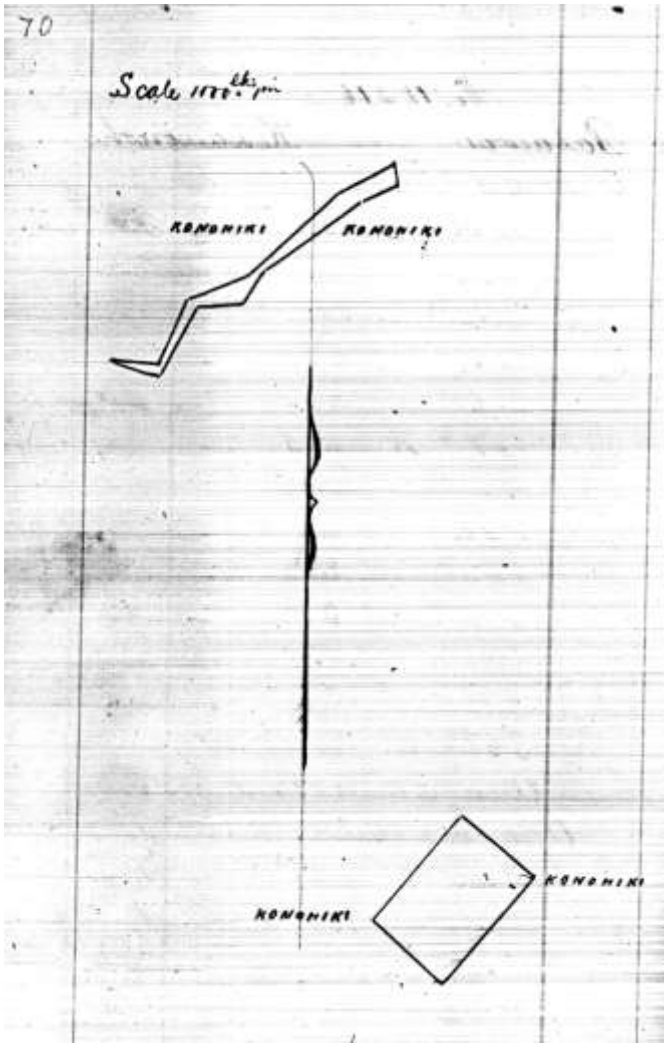

No. 10,040

In Palawai

Pohano

Apana 1, Part 1

N. 30 ¾ º E. 5.54 ch. along Konohiki;
N. 87 ¾ º E. 3.34 ch. along Konohiki;
N. 38 ½ º E. 3.00 ch. along Konohiki;
N. 61 ½ º E. 9.91 ch. along Konohiki;
N. 65 ½ º E. 2.74 ch. along Konohiki;
N. 7 ¼ º W. 1.65 ch. along Konohiki;
S. 49 ½ º W. 4.67 ch. along Konohiki;
S. 83 ¾ º W. 3.11 ch. along Konohiki;
S. 53º W. 8.90 ch. along Konohiki;
S. 74 ¾ º E. 8.29 ch. along Konohiki;
S. 28 ½ º E. 5.11 ch. along Konohiki;
N. 78 ¼ º E. 3.54 ch. along Konohiki;
S. 69 ½ º E. 4.41 ch. along Konohiki.

Area, 2 Acres, 1 Rood, 39.6 Rods.

Apana 2, Part 2

S. 45º W. 10 ch. along Konohiki;
N. 45º 7 ch. along Konohiki;
N. 45º E. 10 ch. along Konohiki;
S. 45º E. 7 ch. along Konohiki.

Area, 7 Acres. [page 71]

Map of Kuleana Award No. 10,040 [page 70]

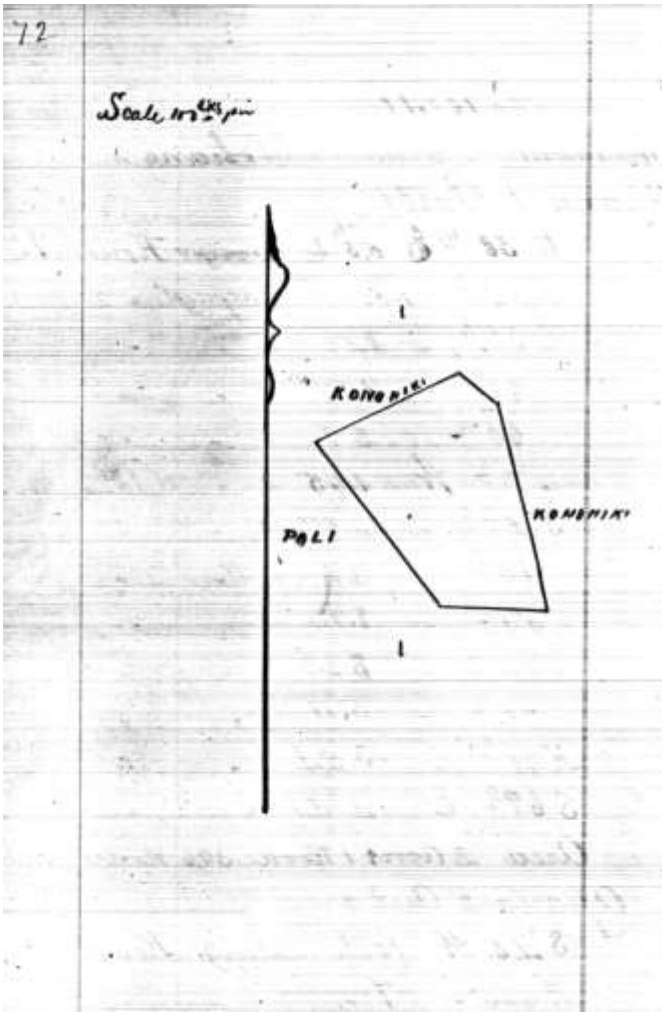

Map of Kuleana Award No. 10,816 [page 72]

No. 10,816

In Hookunui, Malau

Pohano

Begin at the N.E. corner:

N. 5º E. 1.08 ch. along Kawaaiki [Konohiki];
S. 46 ½ º E. 0.34 ch. along Kawaaiki [Konohiki];
S. 12º E. 1.44 ch. along Kawaaiki [Konohiki];
S. 86 ½ º W. 0.60 ch. along Kawaaiki [Konohiki];
N. 35 ½ º W. 1.53 ch. along Pali.

Area 24 Rods. [page 73]

Map of Kuleana Award No. 6842 [page 74]

No. 6842

In Mahana &c

Ikeole

Begin at the N. corner:

S. 44 W. 1.65 ch. along Kalawaia;
S. 61 ¾ º E. 5.40 ch. along Konohiki;
N. 2 ½ º W. 1.09 ch. along Konohiki;
N. 58º W. 4.14 ch. along Konohiki.

Area, 2 Roods, 33.8 Rods.
Asa & Kahananui. [page 75]

No. 10,133 B

In Kuahua

<u>Kukaloloua</u>

Apana 1

Begin at E. corner:

N. 45 ¾ º W. 400 ch. along Konohiki;
S. 47 ¾ º W. 1.50 ch. along Konohiki;
S. 53 ¾ º E. 4.09 ch. along Konohiki;
N. 47º E. 0.94 along Konohiki.

Area, 1 Rood, 38 Rods.

Apana 2

Begin at the W. corner:

S. 78º E. 9.06 ch. along Konohiki;
N. 12 ¾ º W. 11.51 ch. along Konohiki;
S. 33 ¼ º W. 11.20 along Konohiki.

Area, 4 Acres, 2 Roods, 30 Rods.

Apana 3

Begin at W. corner:

N. 46 ½ º E. 4.96 ch. along Konohiki;
S. 42 ¾ º E. 3.09 ch. along Konohiki;
S. 58 ¾ º W. 4.14 ch. along Konohiki;
N. 65º W. 2.44 ch. along Konohiki.

Map of Kuleana Award No. 10,133 B [page 76]

Area, 1 Acre, 30 Rods. [page 77]

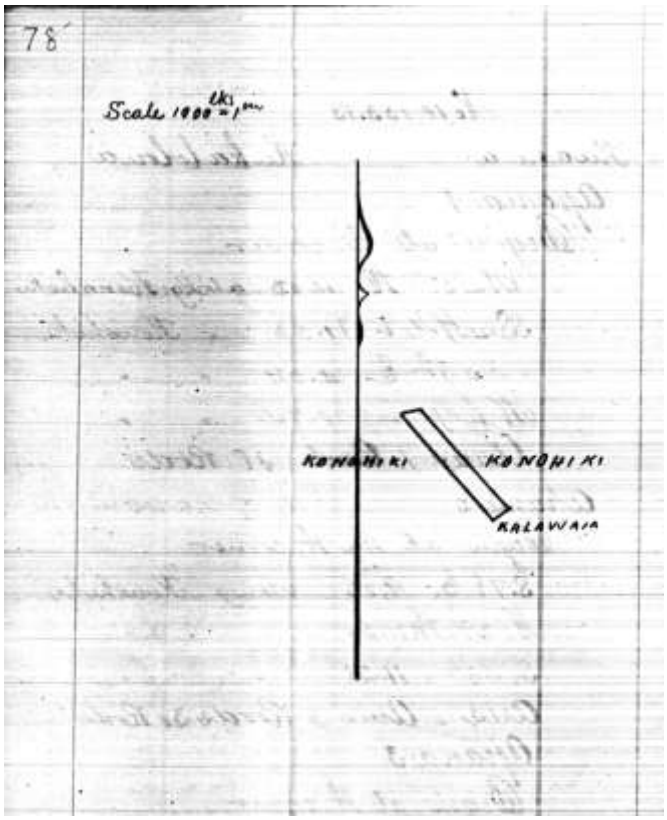

Map of Kuleana Award No. 10,035 [page 78]

No. 10,035

In Kalanihale

Naehuelua

Begin at the W. corner:

N. 81 ½ º E. 1.31 ch. along Kalawaia;
S. 45 ¾ º E. 9.67 ch. along Konohiki;
S. 54º W. 1.44 ch. along Konohiki;
N. 43 ¼ º W. 10.22 ch. along Konohiki.

Area, 1 Acre, 37 Rods. [page 79]

Map of Kuleana Award No. 10,029 [page 80]

No. 10,029

In Kuahua

Oapolo

Apana 2

Begin at N. corner:

S. 47 ½ º W. 1.00 ch. along Konohiki;
S. 53 ½ º E. 3.72 ch. along Konohiki;
N. 36º E. 0.82 ch. along Konohiki;
N. 50 ¾ º W. 3.50 ch. along Konohiki.

Area, 1 Rood, 12 Rods. [page 81]

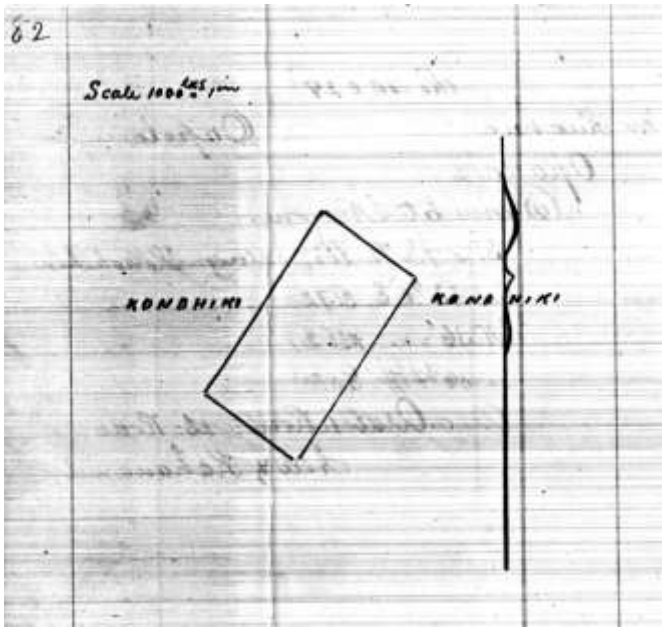

Map of Kuleana Award No. 3417 B [page 82]

No. 3,417 B

In Kaa

Hoomu

Begin at N. corner:

S. 34 ½ º W. 16.77 ch. along Konohiki;
S. 56º E. 9.00 ch. along Konohiki;
N. 34 ½ º E. 16.77 ch. along Konohiki;
N. 56º W. 9.00 ch. along Konohiki.

Area 15 Acres, 14 Rods. [page 83]

Map of Kuleana Award No. 4288 [page 84]

No. 4288

In Kukuikahi

Kahalekai

Begin at N. corner:

S. 49 ½ º E. 13.14 ch. along Konohiki;
S. 40 ½ º W. 13.14 ch. along Konohiki;
N. 49 ½ º W. 12.69 ch. along Konohiki;
N. 38 ½ º E. 13.13 ch. along Konohiki.

Area 17 Acres. [page 85]

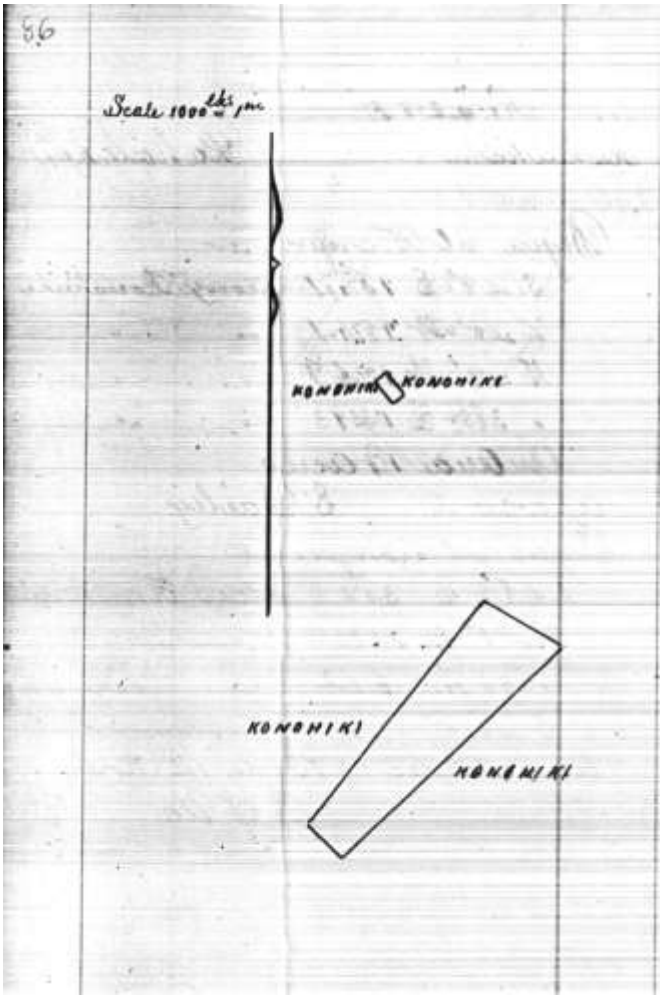

No. 8627

In Kukuikahi

<u>Kauhihape</u>

Apana 1

Begin at the S. corner:

N. 47º E. 1.00 ch. along Konohiki;
N. 45º W. 2.07 ch. along Konohiki;
S. 48 ½ º W. 0.96 ch. along Konohiki;
S. 43 ½ º E. 2.39 ch. along Konohiki.

Area, 37 Rods.

Apana 2

Begin at S.W. corner:

S. 48 ½ º E. 3.52 ch. along Konohiki;
N. 45º E. 17.25 ch. along Konohiki;
N. 63º W. 6.14 ch. along Konohiki;
S. 46 ½ º W. 15.72 ch. along Konohiki.

Area, 7 Acres, 3 Roods, 14 Rods.
L.S. Ua. [page 87]

Map of Kuleana Award No. 8627 [page 86]

No. 7713

In ~~Kukuikahi~~ Kaa

V. Kamamalu

No Notes (Ahp.) [page 89]

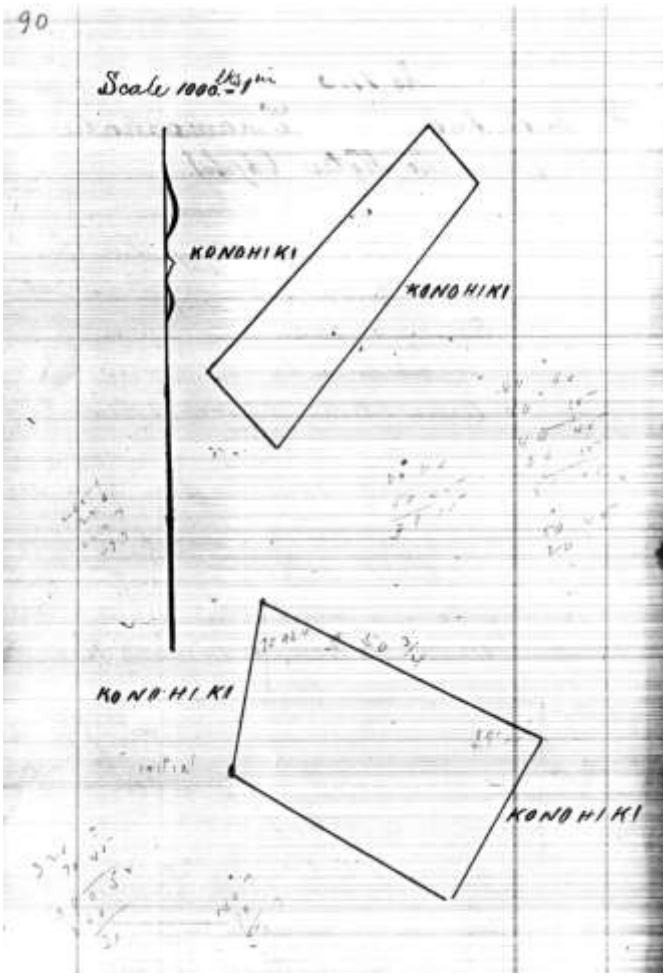

No. 10,129

In Kamao

Makahi

Apana 1

Begin at S. corner:

N. 45 ½ º W. 8.47 ch. along Konohiki;
N. 45º E. 26.00 ch. along Konohiki;
S. 42º E. 4.36 ch. along Konohiki;
S. 26º W. 26.00 ch. along Konohiki.

Area, 1 Acre, 2 Rood, 1 Rods.

Apana 2

S. 47 ¾ º E. 19.91 ch. along Konohiki;
N. 40 ¼ º E. 14.46 ch. along Konohiki;
N. 50 ¾ º W. 24.60 ch. along Konohiki;
S. 20º W. 14.24 ch. along Konohiki.

Area, 22 Acres, 2 Roods, 5 Rods. [page 91]

Map of Kuleana Award No. 10,129 [page 90]

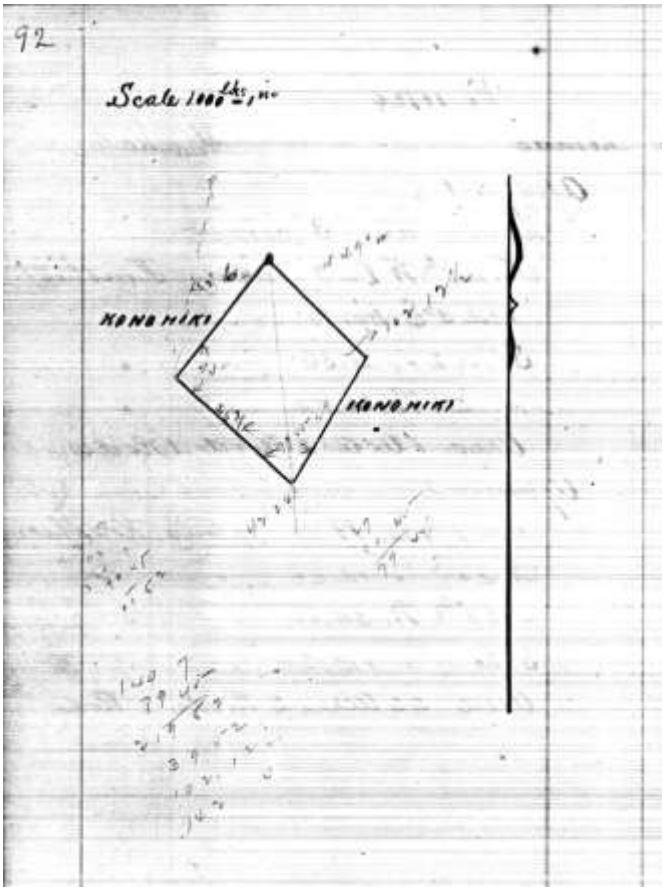

Map of Kuleana Award No. 10,130 [page 92]

No. 10,130

In Kamao

Moo

Begin at the N. corner:

S. 36 ¼ º W. 11.13 ch. along Konohiki;
S. 50 ¾ º E. 11.59 ch. along Konohiki;
N. 29º E. 10.94 ch. along Konohiki;
N. 49º W. 10.30 ch. along Konohiki.

Area, 11 Acres, 2 Roods, 294 Rods.

Asa & Kahananui [page 93]

No. 8,520

In Kealia [Kapu]

Kaeo, J.

Ahp. [page 95]

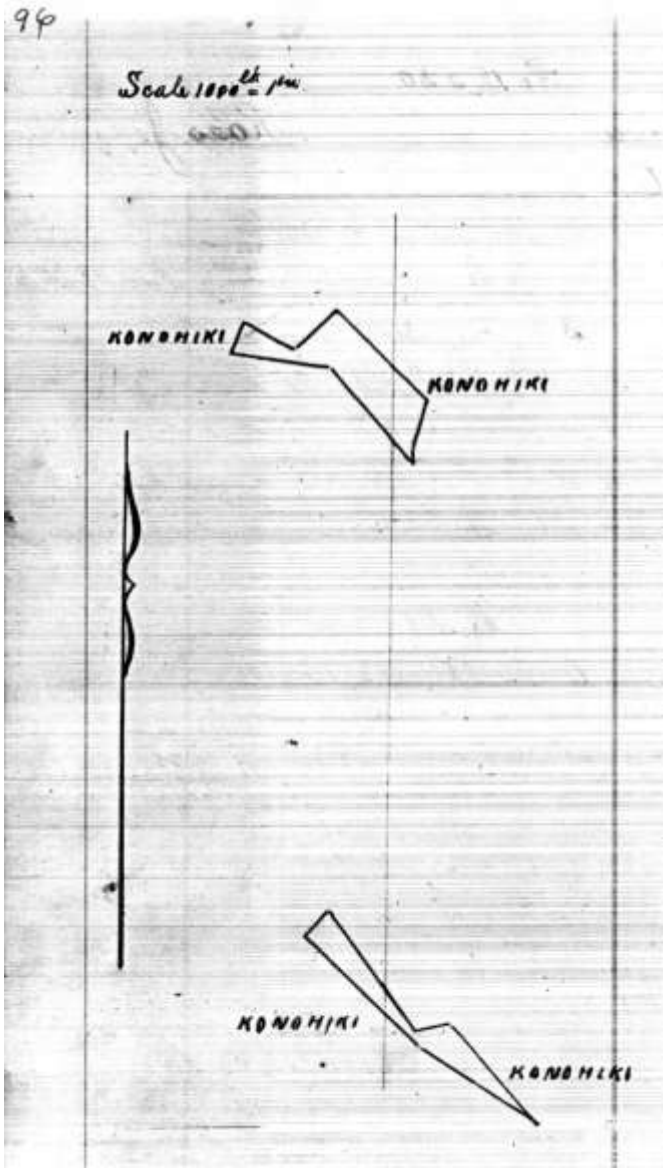

No. 10,052

In Pawili

<u>Kuaokaulu</u>

Apana 1

Begin at S. corner:

N. 47 ½ º W. 6.42 ch. along Konohiki;
N. 33 ¼ º E. 2.20 ch. along Konohiki;
S. 54 ¾ º E. 2.69 ch. along Konohiki;
N. 47 ¾ º E. 3.52 ch. along Konohiki;
S. 42 ¾ º E. 8.26 ch. along Konohiki;
S. 21 ¼ º W. 2.65 ch. along Konohiki;
S. ¼ º E. 0.77 ch. along Konohiki;
N. 38 ½ º W. 7.00 ch. along Konohiki.

Area, 3 A. (acres), 5.8 Rods.

Apana 2

S. 43 ¼ º W. 2.3 ch. along Konohiki;
S. 45 ¼ º E. 10.57 ch. along Konohiki;
S. 56 ¾ º E. 8.75 ch. along Konohiki;
N. 4 ¾ º W. 8.20 ch. along Konohiki;
S. 80º W. 2.45 ch. along Konohiki;
N. 35 ¼ º W. 9.74 ch. along Konohiki.

Area, 2 A. (acres), 1 Rood, 16 Rods.

Asa.

Not room for Apana 3.
[page 97]

Map of Kuleana Award No. 10,052 [page 96]

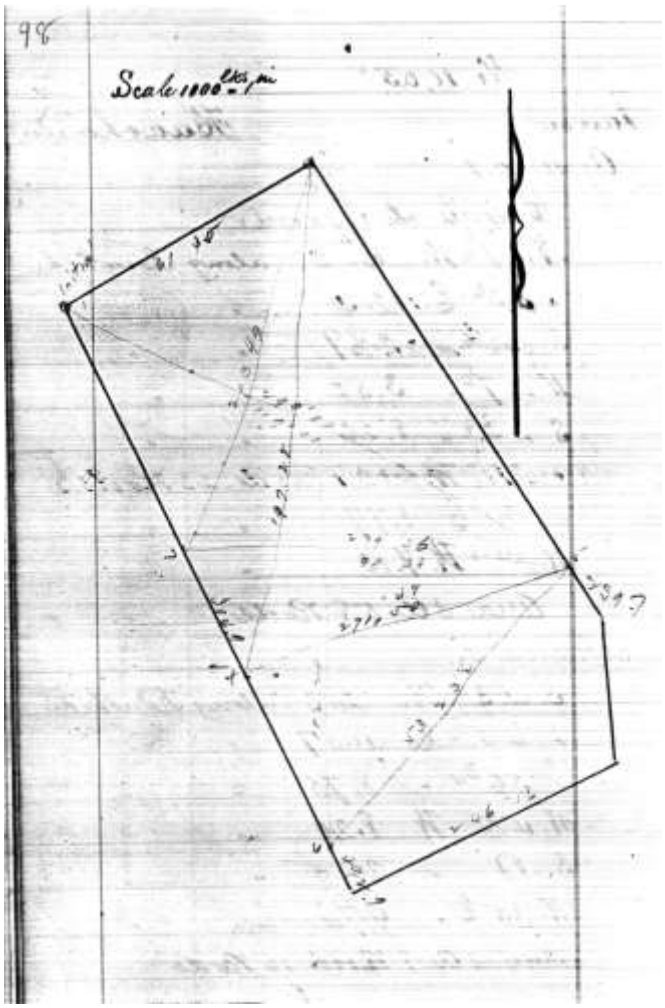

Map of Kuleana Award No. 10630 [page 98]

No. 10630

In Kamoku

Pali

N. 61 ½ º E. 21 ch.;
S. 31 ½ º E. 39.60;
S. 2 ¾ º E. 10.24;
S. 66 ½ º W. 21.84;
N. 24 ¾ º W. 47.10.

Area, 112 Acres, 1 Rood, 23 Rods. [page 99]

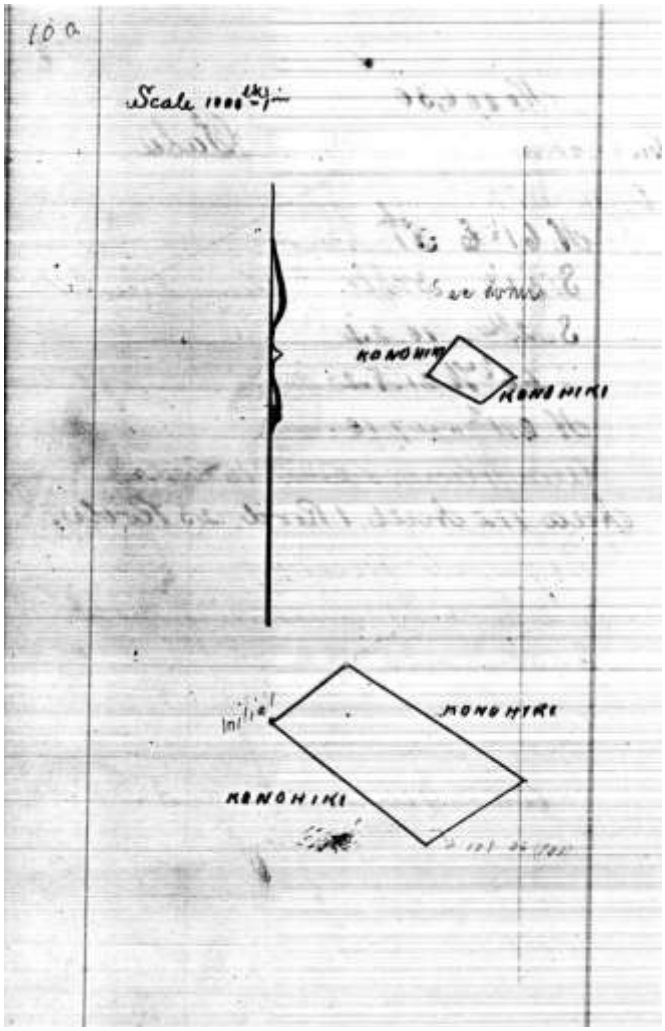

Map of Kuleana Award No. 6,818 [page 100]

No. 6,818

In Kaonolu [Kaunolu]

Haole

Apana 1

Begin at S. corner:

N. 47 ¼ º E. 2.88 ch. along Konohiki;
N. 56 ¾ º W. 4.61 ch. along Konohiki;
S. 39º W. 3.40 ch. along Konohiki;
S. 63 ¾ º E. 4.28 ch. along Konohiki.

Area, 1 Acre, 1 Rood, 16 Rods.

Apana 2

Begin at W. corner:

N. 52º E. 6.49 ch. along Konohiki;
S. 55 ½ º 14.30 ch. along Konohiki;
S. 58º W. 8.16 ch. along Konohiki;
N. 50 º W. 1299 ch. along Konohiki.

Area, 9 Acres, 1 Rood, 34 Rods.

Asa

Lower side island. [page 101]

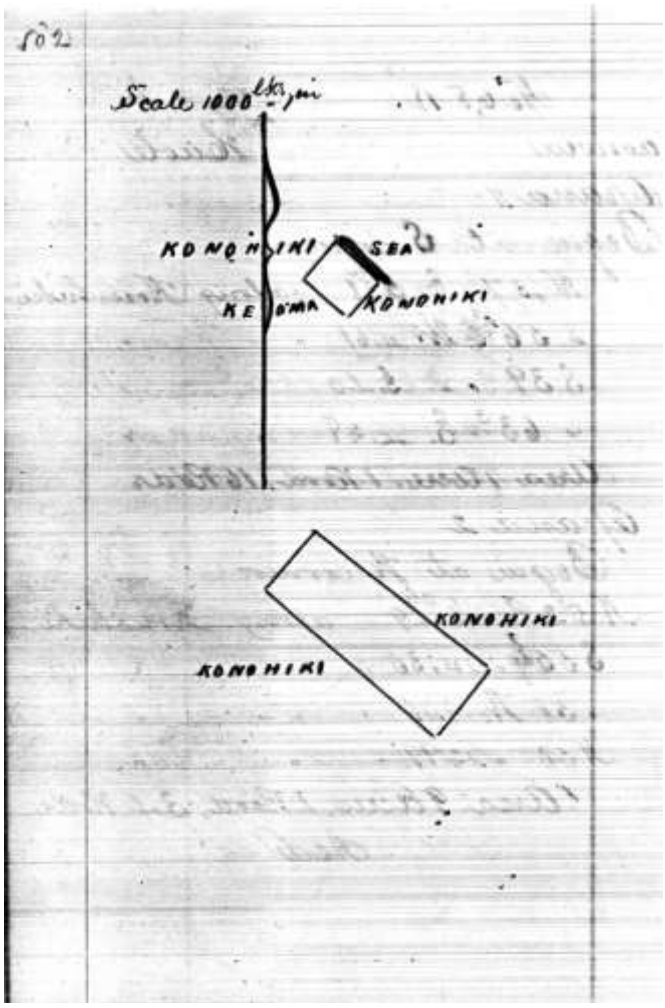

No. 6,825

In Kaonolu [Kaunolu]

Kalaniwahine

Apana 1

Begin at Sea:

S. 41º W. 3.55 ch. along Konohiki;
S. 52 ½ º E. 3.88 ch. along Keoma;
N. 39 ¾ º E. 3.26 ch. along Konohiki;
N. 48º W. 3.82 ch. along Kahakai;

Area 1 Acre, 1 Rood, 11 Rod.

Apana 2

Begin at N. corner:

S. 38 ½ º W. 5.14 ch. along Konohiki;
N. 9º E. 15.63 ch. along Konohiki;
N. 38º E. 5.97 ch. along Konohiki;
N. 52º W. 15.65 ch. along Kahakai.

Area, 8 Acres, 2 Roods, 27 Rods.

Asa [page 103]

Map of Kuleana Award No. 6,825 [page 102]

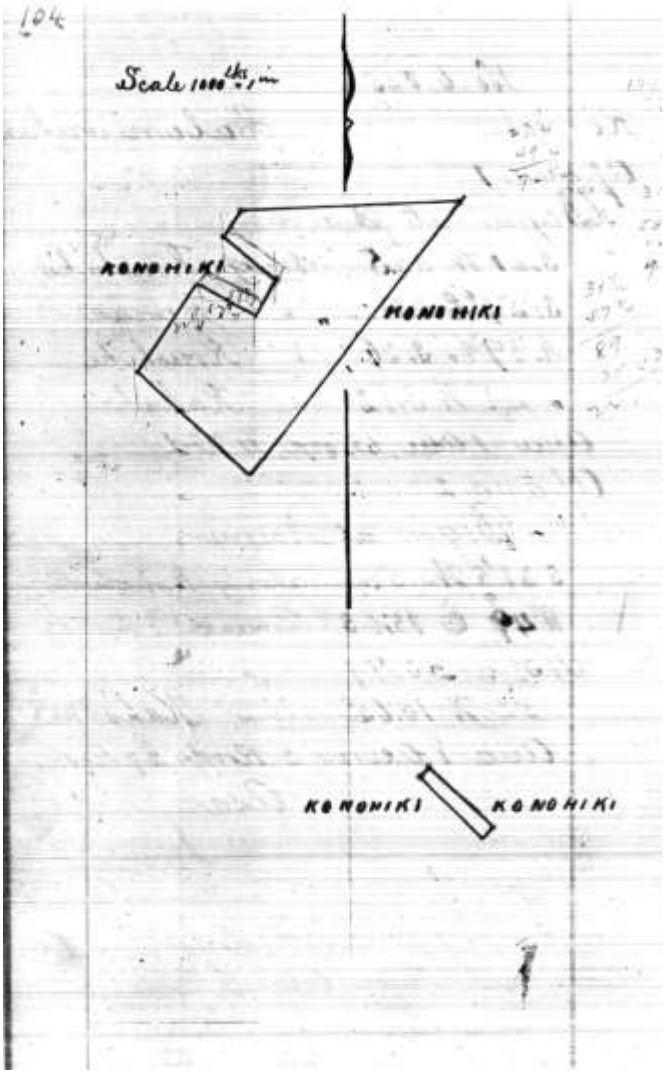

Map of Kuleana Award No. 6,815 [page 104]

No. 6,815

In Ahua

<u>Kaiwi</u>

Apana 1

Begin at K. corner:

S. 47 ¾ º E. 10.82 ch. along Konohiki;
N. 37 ½ º E. 24.58 ch. along Konohiki;
S. 87 ½ º W. 15.73 ch. along Konohiki;
S. 27 ¼ º W. 2.18 ch. along Konohiki;
S. 49 ¼ º E. 4.77 ch. along Konohiki;
S. 31 ½ º W. 3.02 ch. along Konohiki;
N. 57 ¾ º W. 4.90 ch. along Konohiki;
S. 32 ¼ º W. 7.68 ch. along Konohiki;

Area 20 Acres, 1 Rood, 9 Rods.

Apana ~~3~~ 2

Begin at S. corner:

N. 51 ¾ º W. 6.36 ch. along Konohiki;
N. 34 ¼ º E. 8.76 ch. along Konohiki;
S. 51 ¾ º E. 6.33 ch. along Konohiki;
S. 31º W. 0.78 ch. along Konohiki.

Area, 1 Rood, 37.7 Rods.

Asa

No room for Apana 3. [page 105]

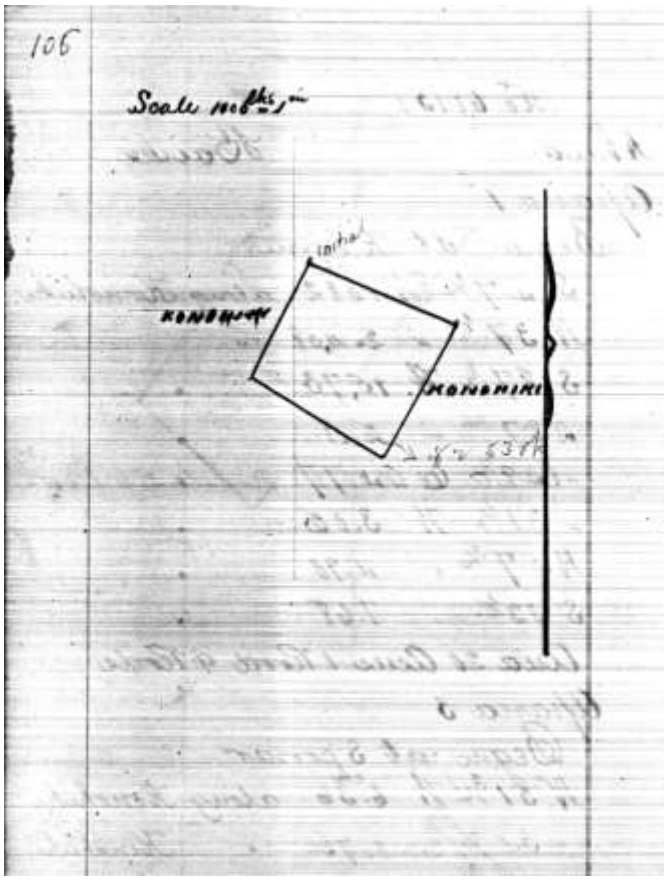

No. 6821

In Makapeapea

Kuheleloa

Begin at the E. corner:

N. 72 ¾ º W. 10.88 ch. along Konohiki;
S. 20º W. 9.04 ch. along Konohiki;
S. 64 ½ º E. 10.46 ch. along Konohiki;
N. 21 ¾ º E. 10.54 ch. along Konohiki.

Area, 10 Acres, 1 Roods, 26 Rods.

Asa [page 107]

Map of Kuleana Award No. 6821 [page 106]

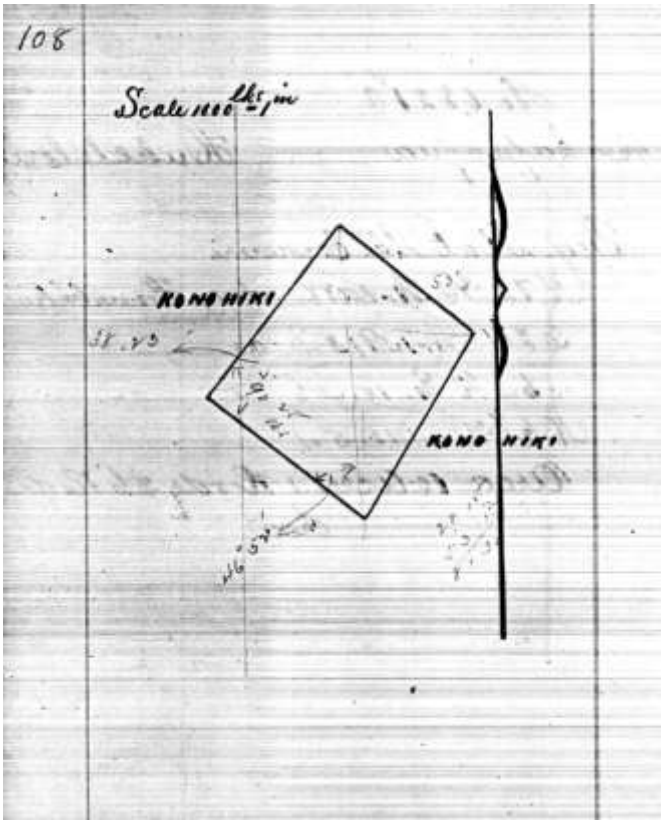

Map of Kuleana Award No. 6,820 [page 108]

No. 6,820

In Nihokela

Kanohohookahi

Begin at the N. corner:

S. 53 ¼ º E. 11.50 ch. along Konohiki;
S. 28 ¼ º W. 14.75 ch. along Konohiki;
N. 53 ¼ º W. 13.58 ch. along Konohiki;
N. 36 ½ º E. 14.68 ch. along Konohiki.

Area, 18 Acres, 1 Rood, 15.7 Rod.

Asa [page 109]

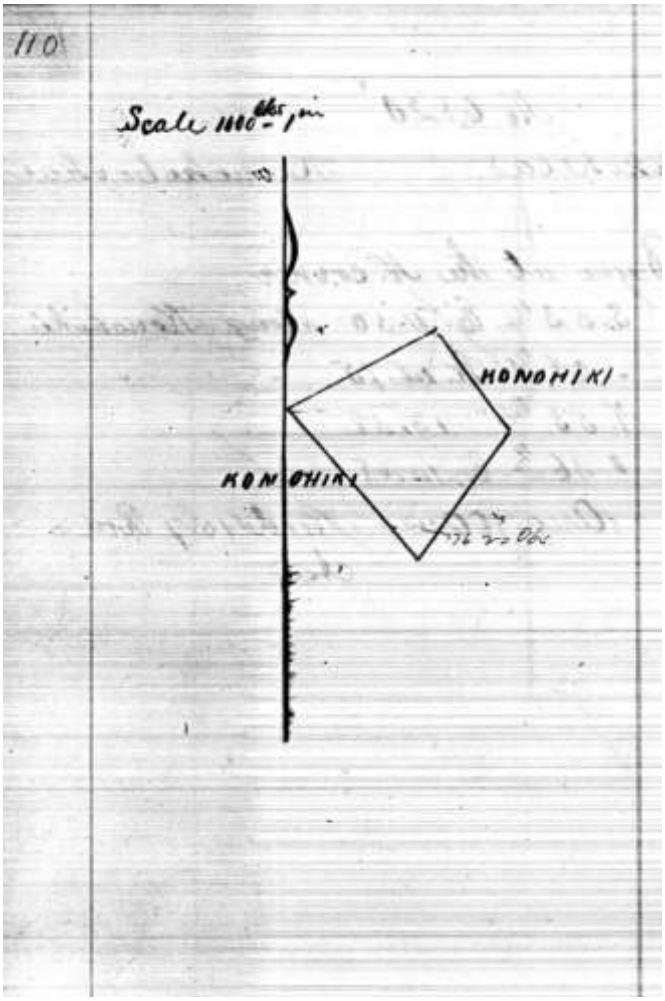

Map of Kuleana Award No. 6,822 [page 110]

No. 6,822

In Miki

Kahukilani

Begin at N. corner:

S. 54 ½ º W. 10.58 ch. along Konohiki;
S. 51 ¾ º E. 12.71 ch. along Konohiki;
N. 24 ¾ º E. 9.45 ch. along Konohiki;
N. 44º W. 7.60 ch. along Konohiki.

Area, 9 Acres, 1 Rood, 24 Rods.

Asa [page 111]

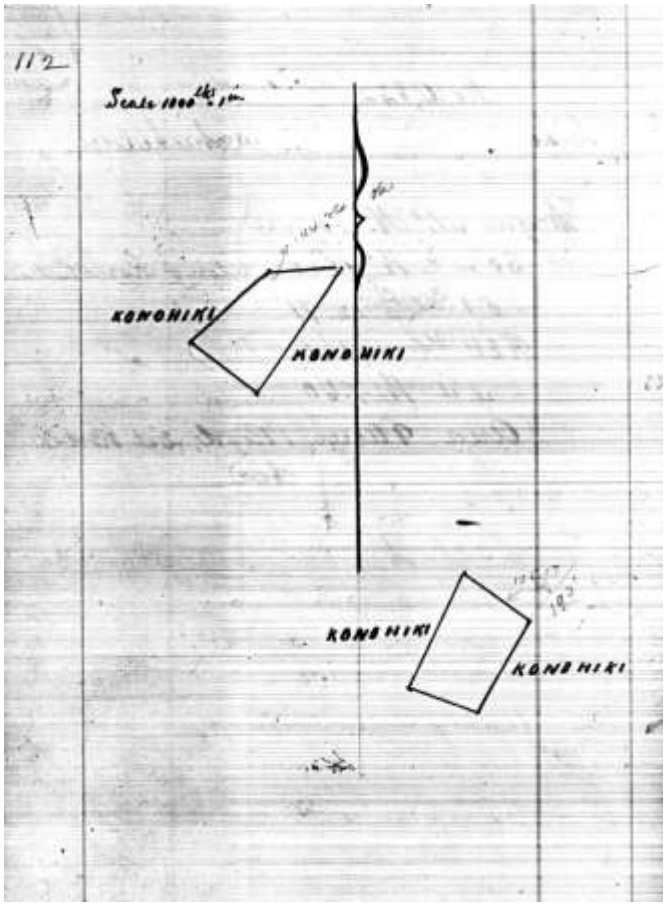

Map of Kuleana Award No. 6,817 [page 112]

No. 6,817

In Paooole

Kawaihoa

Apana 1 Part 1

Begin at W. corner:

S. 51 ¾ º E. 6.33 ch. along Konohiki;
N. 33 ½ º E. 11.00 ch. along Konohiki;
S. 88 ¾ º W. 4.81 ch. along Konohiki;
S. 50 ¾ º W. 8.09 ch. along Konohiki.

Area 4 Acres, 2 Roods, 25 Rods.

Part 2

Begin at E. corner:

S. 33 ¼ º W. 7.90 ch. along Konohiki;
N. 66 ¼ º W. 5.75 ch. along Konohiki;

N. 29º E. 9.43 ch. along Konohiki;
S. 51 ¾ º E. 6.36 ch. along Konohiki.

Area, 5 Acres, 31 Rods.

Asa [page 113]

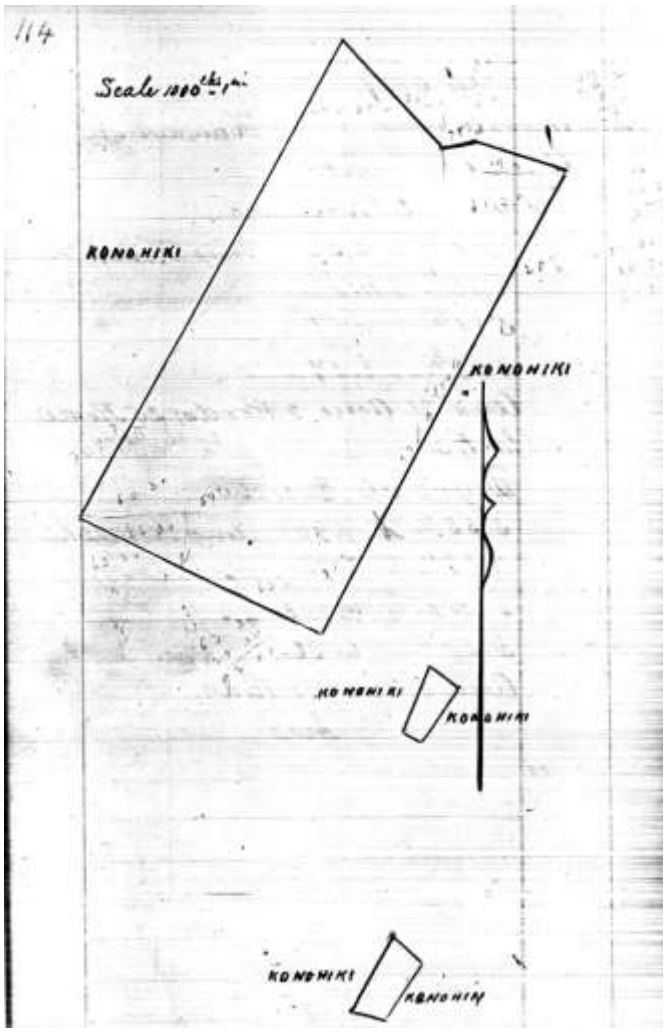

Map of Kuleana Award No. 6,846 [page 114]

No. 6,846

In Pakihi

Malulu

Apana 2

Begin at S. corner:

N. 28 ½ º E. 41.13 ch. along Konohiki;
N. 71º W. 7.70 ch. along Konohiki;
S. 78 ¼ º W. 2.63 ch. along Konohiki;
N. 39 ½ º W 11.74 ch. along Konohiki;
S. 29 ½ º W. 44.72 ch. along Konohiki;
S. 63 ½ º E. 21.31 ch. along Konohiki.

Area, 87 Acres, 4 Rods.

Apana 3

S. 52 ¾ º E. 2.87 ch. along Konohiki;
S. 37 ¼ º W. 5.08 ch. along Konohiki;
N. 53 ¼ º W. 1.37 ch. along Konohiki;
N. 24 ¼ º E. 5.25 ch. along Konohiki.

Area, 3 Roods, 36.8 Rods.

Apana 4

S. 69 ¾ º E. 2.87 ch. along Konohiki;
N. 33º E. 28.7 ch. along Konohiki;
N. 45 ¼ º W. 3.32 ch. along Konohiki;
S. 29 ¼ º W. 6.68 ch. along Konohiki.

Area, 1 Area, 3 Rood, 10 Rods.

Asa [page 115]

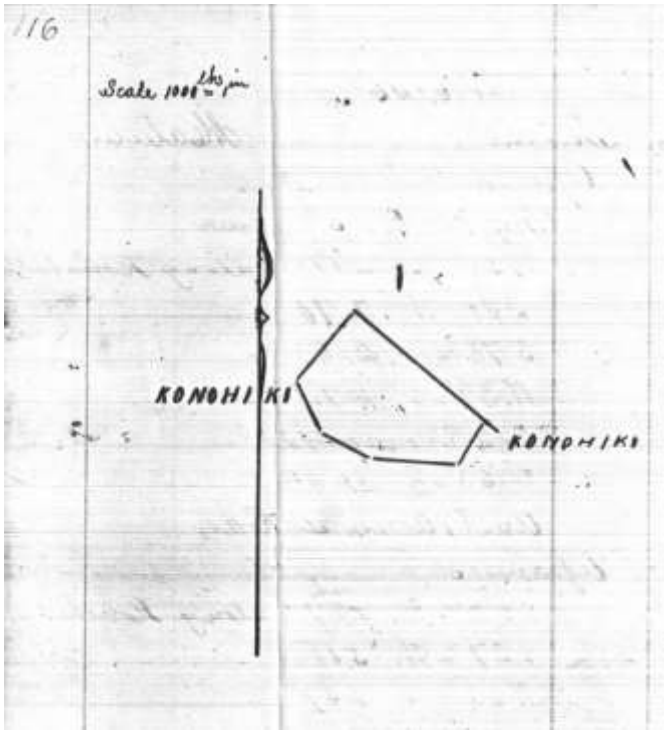

No. 6,823

In Pakihi

Muhee

Begin at N. corner:

S. 55 ¾ º E. 12.97 ch. along Konohiki;
S. 30º W. 3.59 ch. along Konohiki;
N. 55 ½ º W. 6.59 ch. along Konohiki;
S. 29 ½ º W. 4.18 ch. along Konohiki;
N. 66 ½ º W. 5.42 ch. along Konohiki;
N. 2 ¾ º W. 2.97 ch. along Konohiki;
N. 35 ½ º W. 6.43 ch. along Konohiki.

Area 7 Acres, 3 Roods, 13 Rods.

Asa [page 117]

Map of Kuleana Award No. 6,823 [page 116]

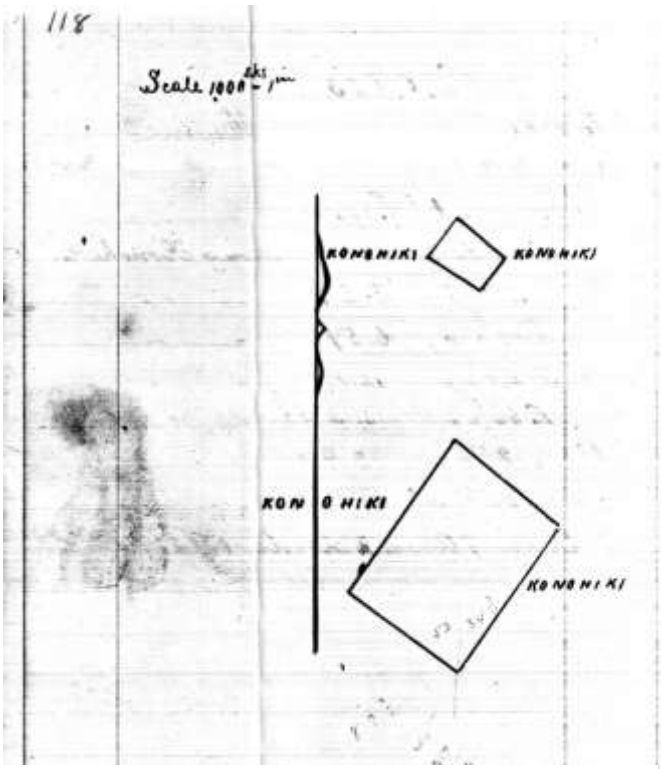

Map of Kuleana Award No. 6,819 [page 118]

No. 6,816

In Ahua

Naholowaa

Apana 1

Begin at N. corner:

S. 49 ¼ º E. 4.77 ch. along Konohiki;
S. 32 ½ º W. 3.02 ch. along Konohiki;
N. 57 ¾ º W. 4.90 ch. along Konohiki;
N. 35 ¾ º E. 3.77 ch. along Konohiki.

Area 1 Acre, 2 Roods, 20.7 Rods.

Apana 2

Begin at S. corner:

N. 34 ¾ º E. 13.73 ch. along Konohiki;
N. 52º W. 10.54 ch. along Konohiki;
S. 37 ¼ º W. 13.83 ch. along Konohiki;
S. 53º E. 11.10 ch. along Konohiki.

Area, 14 Acres, 3 Roods, 25 Rods.

Asa [page 119]

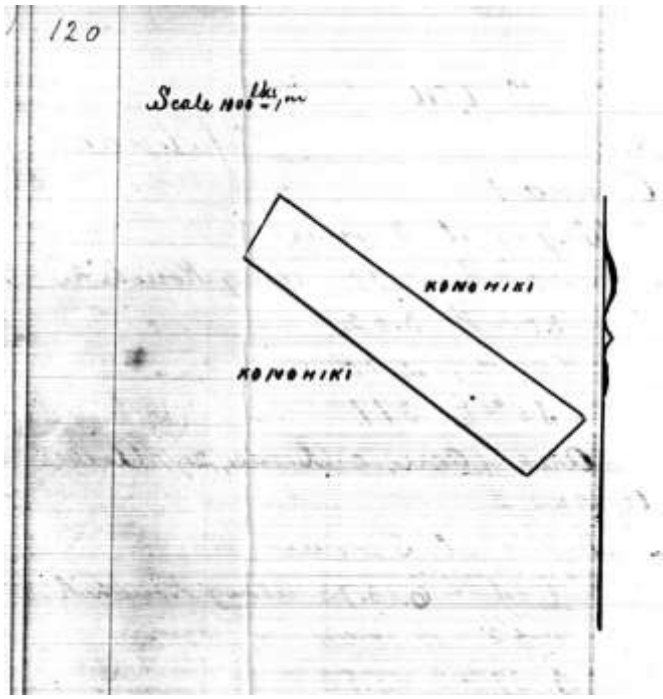

No. 6,824

In Ahua

Napuulu

Begin at S. corner:

N. 40 ¼ º E. 5.90 ch. along Konohiki;
N. 58º W. 27.24 ch. along Konohiki;
S. 30º W. 5.90 ch. along Konohiki;
S. 56 ½ º E. 26.19 ch. along Konohiki.

Area, 14 Acres, 2 Roods, 27 Rods.

Asa [page 121]

Map of Kuleana Award No. 6,824 [page 120]

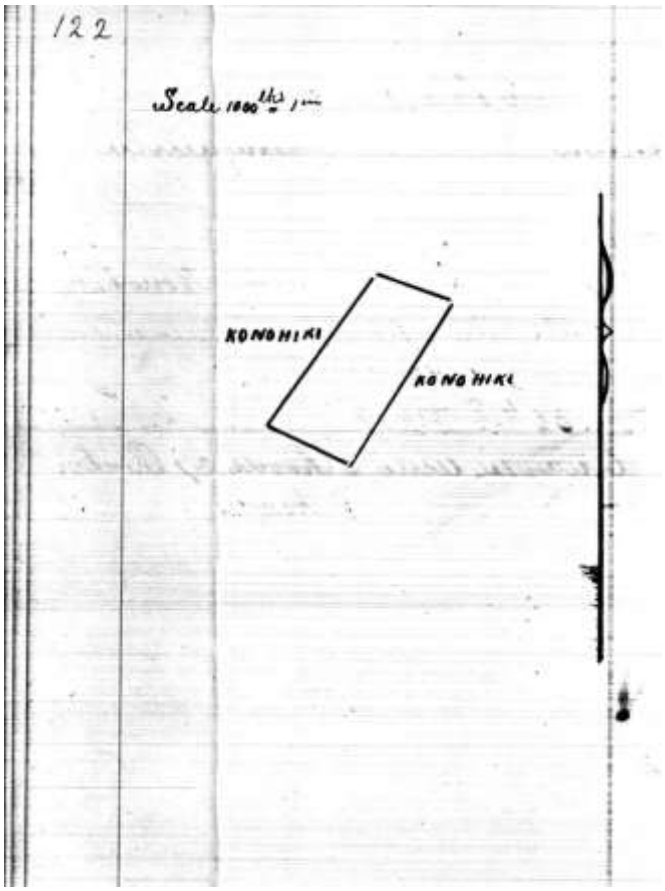

Map of Kuleana Award No. 6,824 [page 122]

No. 6,824

In Ahua

Napuulu

S. 38º W. 12.98 ch. along Konohiki;
S. 64º E. 6.50 ch. along Kalaniwahine;
N. 33º E. 12.98 ch. along Kalaniwahine;
N. 66º W. 5.40 ch. along Konohiki.

Area, 7 Acres, 2 Roods, 4 Rods.

Asa [page 123]

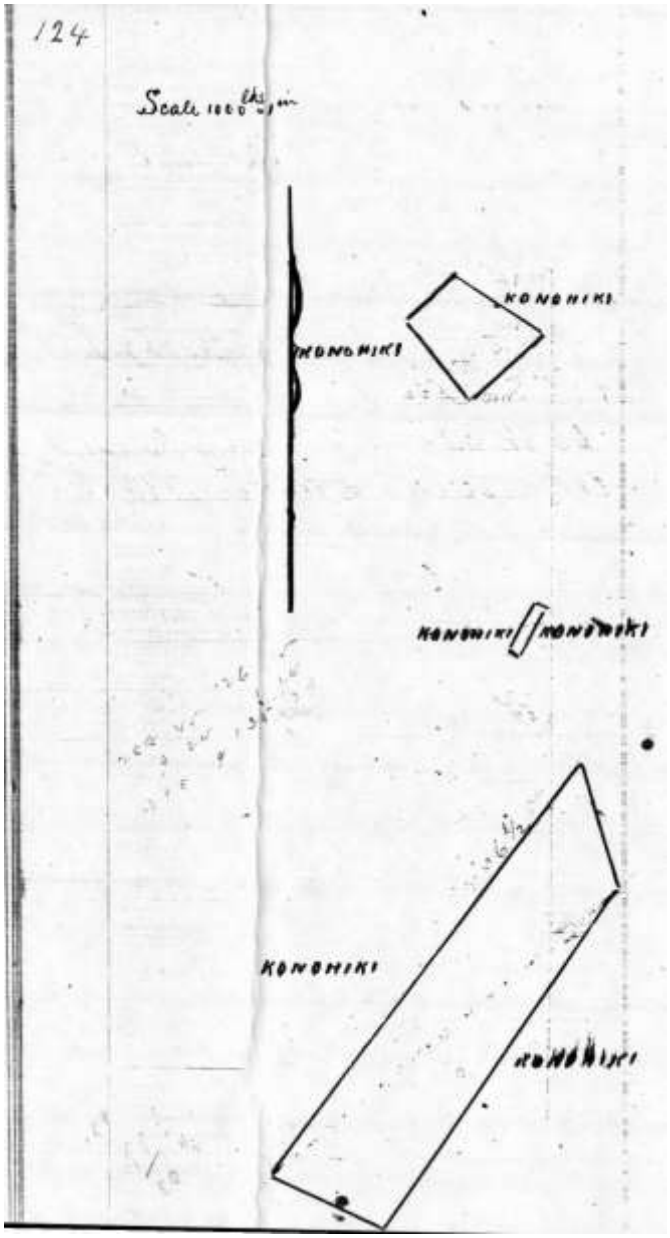

No. 6,814

In Ahua

Pakele

Apana 1

Begin at the S. corner:

N. 29 ¾ º E. 6.68 ch. along Konohiki;
N. 78 ¾ º W. 7.37 ch. along Konohiki;
S. 36 ½ º W. 4.00 ch. along Konohiki;
S. 57 ½ º E. 6.82 ch. along Konohiki.

Area, 3Acres, 2 Roods, 30 Rods.

Apana 2

Begin at the E. corner:

S. 29 W. 3.82 ch. along Konohiki;
N. 53 ¾ º W. 0.94 ch. along Konohiki;
N. 22º E. 3.52 ch. along Konohiki;
S. 71 ¼ º E. 1.37 ch. along Konohiki.

Area, 1 Rood, 26.7 Rods.

Apana 3

N. 63º W. 8.88 ch. along Konohiki;
N. 36 ½ º E. 34.19 ch. along Konohiki;
S. 18º E. 9.98 ch. along Konohiki;
S. 34 ¾ º W. 26.90 ch. along Konohiki.

Area, 25 Acre, 2 Roods, 24 Rods.

Asa [page 125]

Map of Kuleana Award No. 6,814 [page 124]

No. 7,714

In Kaohai

Kekuaiwa no Kekuanaoa

Ahp. [page 127]

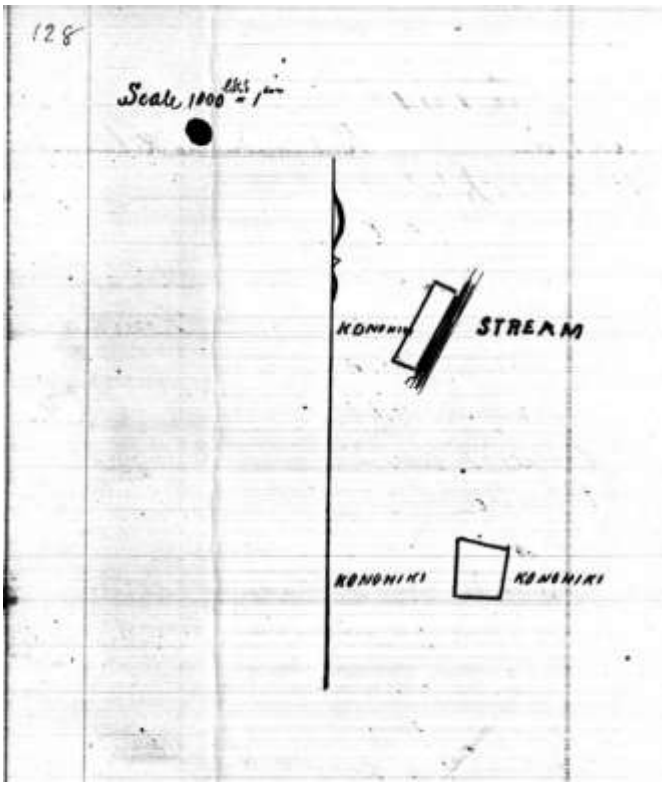

Map of Kuleana Award No. 3,298 [page 128]

No. 3,298

In Kaohai

Pia

Apana 1

Begin at E. corner:

S. 28º W. 6.20 ch. along Stream;
N. 62º W. 1.61 ch. along Konohiki;
N. 28º E. 6.20 ch. along Konohiki;
S. 62º E. 1.61 ch. along Konohiki.

Area, 1 Acre.

Apana 2

Begin at E. corner:

S. 11º W. 3.43 ch. along Stream;
N. 82º W. 3.48 ch. along Konohiki;
N. 3º E. 4.02 ch. along Konohiki;
S. 74º E. 4.11 ch. along Konohiki.

Area, 1.4 Acre.

E. Bailey [page 129]

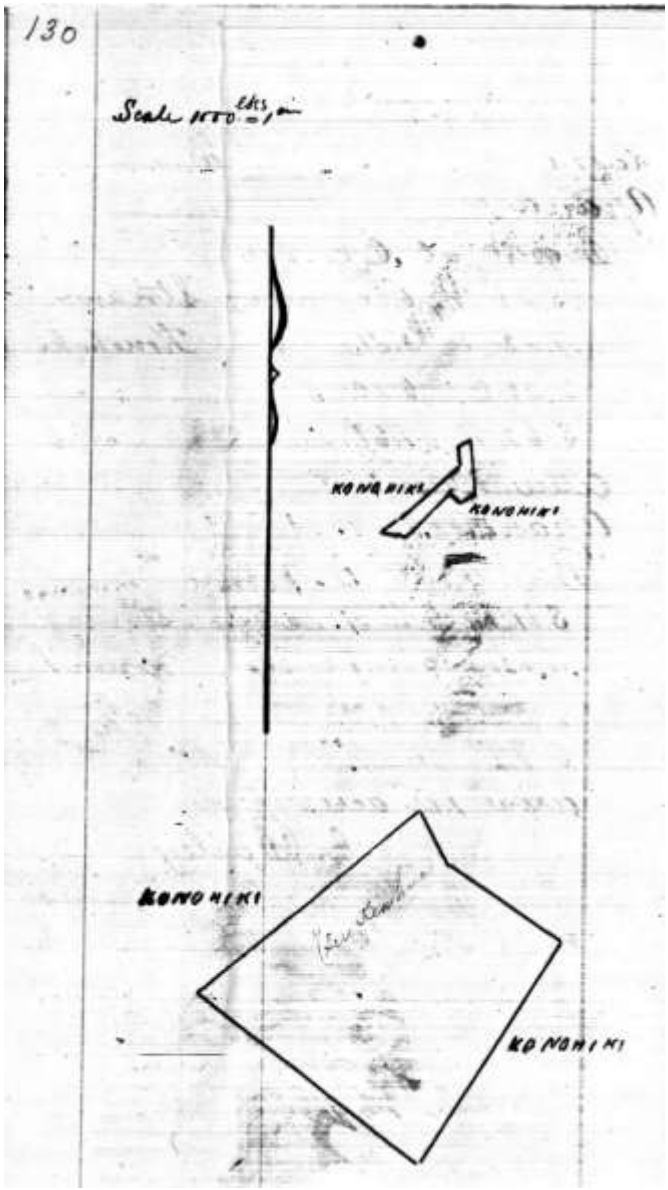

Map of Kuleana Award No. 8,556 [page 130]

No. 8,556

In Kalulu

Kaauwaeaina

Apana 2

Begin at S. corner:

N. 49 ¾ º W. 94 ch. along Konohiki;
S. 50º W. 4.74 ch. along Konohiki;
N. 77 ¼ º W. 1.32 ch. along Konohiki;
N. 53 ½ º E. 1.66 ch. along Konohiki;
N. 46 ½ º E. 5.15 ch. along Konohiki;
N. 47 ½ º E. 1.21 ch. along Konohiki;
N. 3 ½ º E. 1.37 ch. along Konohiki;
N. 68º E. 1.20 ch. along Konohiki;
S. 5 ¾ º W. 1.99 ch. along Konohiki;
S. 9 ½ º W. 2.30 ch. along Konohiki;
S. 52 ¼ º W. 1.18 ch. along Konohiki.

Area, 1 Acres, 35 Rods.

Apana 3

N. 36 ¼ º E. 18.26 ch. along Konohiki;
N. 53 ½ º W. 9.24 ch. along Konohiki;
N. 48 ¾ º 5.06 ch. along Konohiki;
N. 25 ¾ º W. 4.26 ch. along Konohiki;
S. 53 ¾ º W. 20.13 ch. along Konohiki;
S. 50 ¼ º E. 24.20 ch. along Konohiki.

Area, 28 Acres, 2 Roods, 12 Rods.

[page 131]

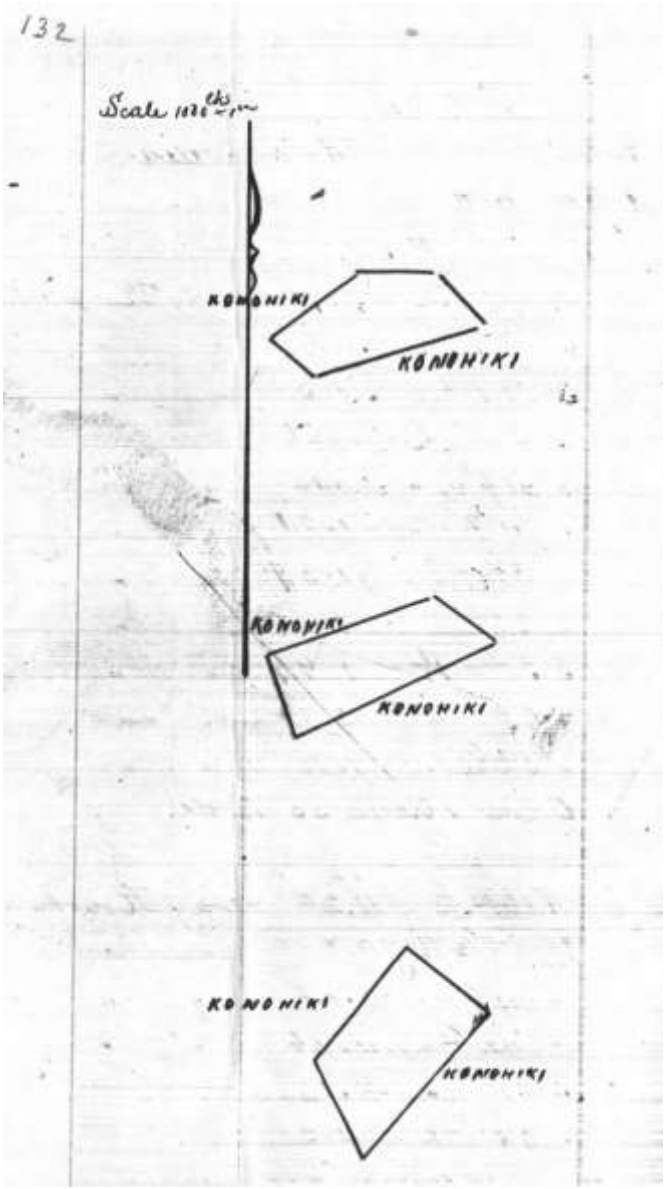

Map of Kuleana Award No. 6,833 [page 132]

No. 6,833

In Ahupau

<u>Kaaiai</u>

Apana 1

Begin at S. corner:

N. 49 ¾ º W. 4.00 ch. along Konohiki;
N. 52º E. 7.31 ch. along Konohiki;
S. 88º E. 5.75 ch. along Konohiki;
S. 89 ½ º E. 2.39 ch. along Konohiki;
S. 47 ¼ º E. 4.00 ch. along Konohiki;
S. 7 ¾ º W. 14.44 ch. along Konohiki.

Area, 6 Acres, 2 Roods, 10 Rods.

Apana 2

N. 10º E. 6.00 ch. along Konohiki;
S. 82 ½ º E. 12.00 ch. along Konohiki;
S. 23 ½ º E. 5.44 ch. along Konohiki;
N. 87 ¼ º W. 15.20 ch. along Konohiki.

Area, 7 Acres, 3 Roods, 18.8 Rods.

Apana 3

S. 28º E. 7.44 ch. along Konohiki;
N. 40º E. 9.84 ch. along Konohiki;
N. 54 ¼ º W. 7.24 ch. along Konohiki;
S. 37 ½ º W. 6.54 ch. along Konohiki.

Area, 5 Acres, 3 Roods, 2 Rods.

Asa [page 133]

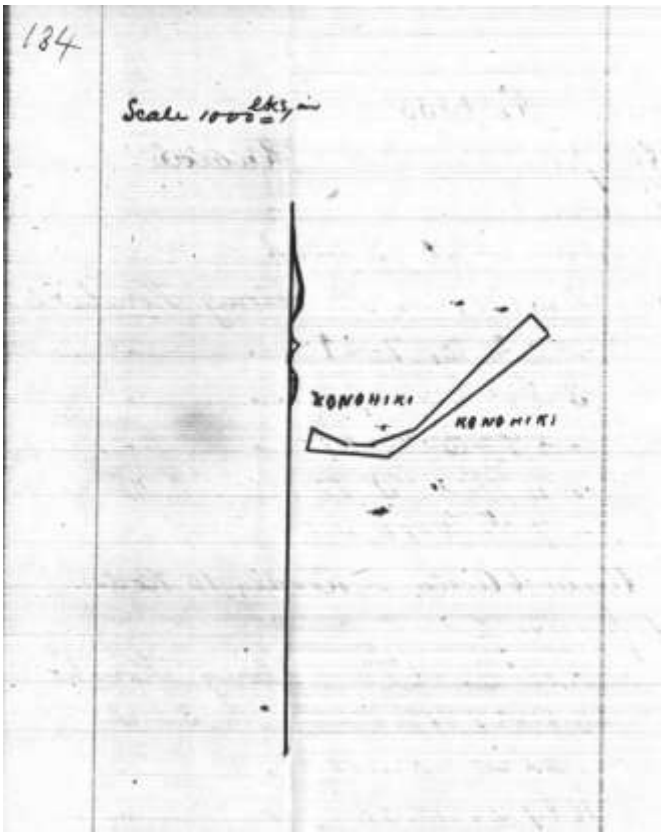

Map of Kuleana Award No. 6,828 [page 134]

No. 6,828

In Kaiholena

Keamo

Begin at the West corner:

S. 12º W. 1.38 ch. along Konohiki;
S. 88º E. 5.40 ch. along Konohiki;
N. 38 ¾ º E. 0.66 ch. along Konohiki;
N. 49 ¾ º E. 13.45 ch. along Konohiki;
N. 45 ¾ º W. 1.40 ch. along Konohiki;
S. 43 ½ º W. 11.00 ch. along Konohiki;
S. 67 ¼ º W. 3.71 ch. along Konohiki;
S. 86 ½ º W. 1.41 ch. along Konohiki;
N. 70 ¼ º W. 2.63 ch. along Konohiki.

Area, 1 Acre, 1 Rood, 32 Rods.

Asa [page 135]

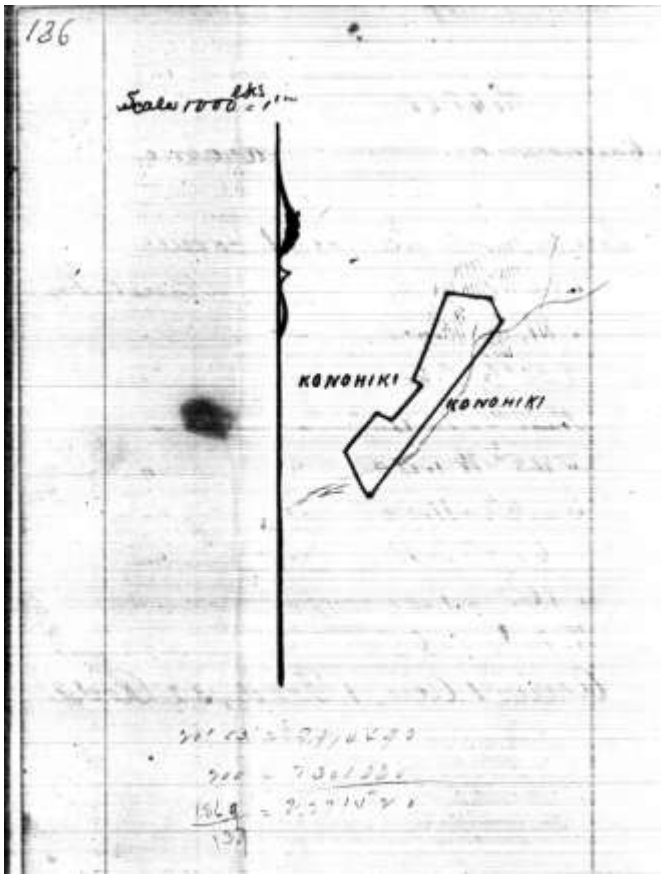

Map of Kuleana Award No. 6,832 [page 136]

No. 6,832

In Ailau

Keie

Begin at E. corner:

N. 36 ¾ º W. 2.00 ch. along Konohiki;
S. 23 ¾ º W. 6.64 ch. along Konohiki;
S. 56 ¾ º E. 1.07 ch. along Konohiki;
S. 40º W. 2.96 ch. along Konohiki;
N. 59 ¾ º W. 1.35 ch. along Konohiki;
S. 43 ¼ º W. 3.34 ch. along Konohiki;
S. 26º E. 4.00 ch. along Konohiki;
N. 38 ¼ º E. 15.54 ch. along Konohiki.

Area, 4 Acres, 3 Roods, 23 Rods.

Asa [page 137]

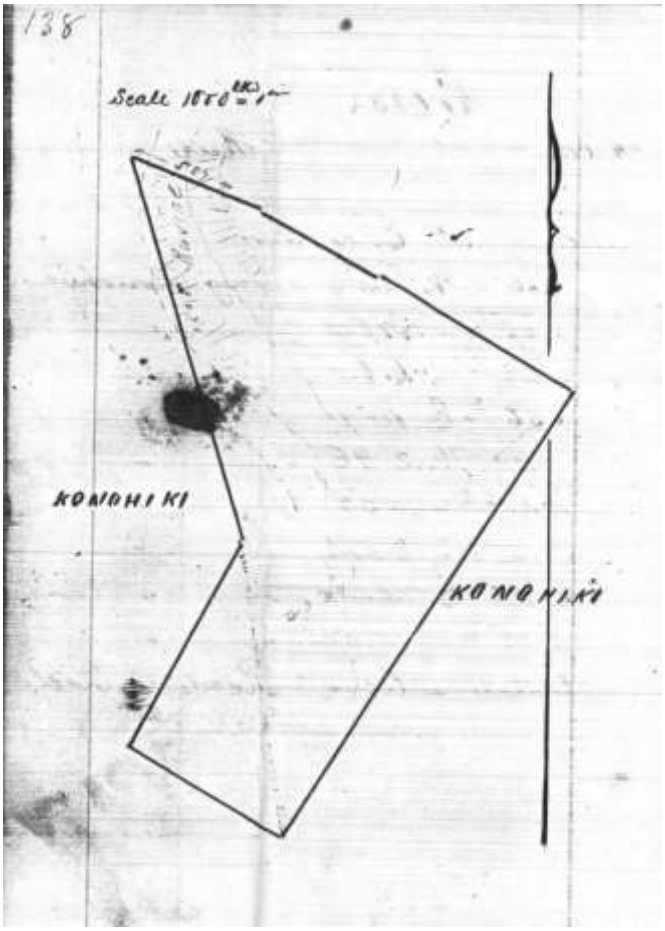

Map of Kuleana Award No. 3,719 B [page 138]

No. 3,719 B

In Ailau

Kalaihoa

Begin at the E. corner:

N. 56 ¾ º W. 15.79 ch. along Konohiki;
N. 60º W. 9.70 ch. along Konohiki;
N. 67 ¼ º W. 10.30 ch. along Konohiki;
S. 15 ¼ º E. 28.88 ch. along Konohiki;
S. 31 ¾ º E. 16.21 ch. along Konohiki;
S. 56 ½ º E. 12.79 ch. along Konohiki;
N. 34 ½ º E. 38.00 ch. along Konohiki.

Area, 75 Acres, 1 Roods, 22.8 Rods.

Asa [page 139]

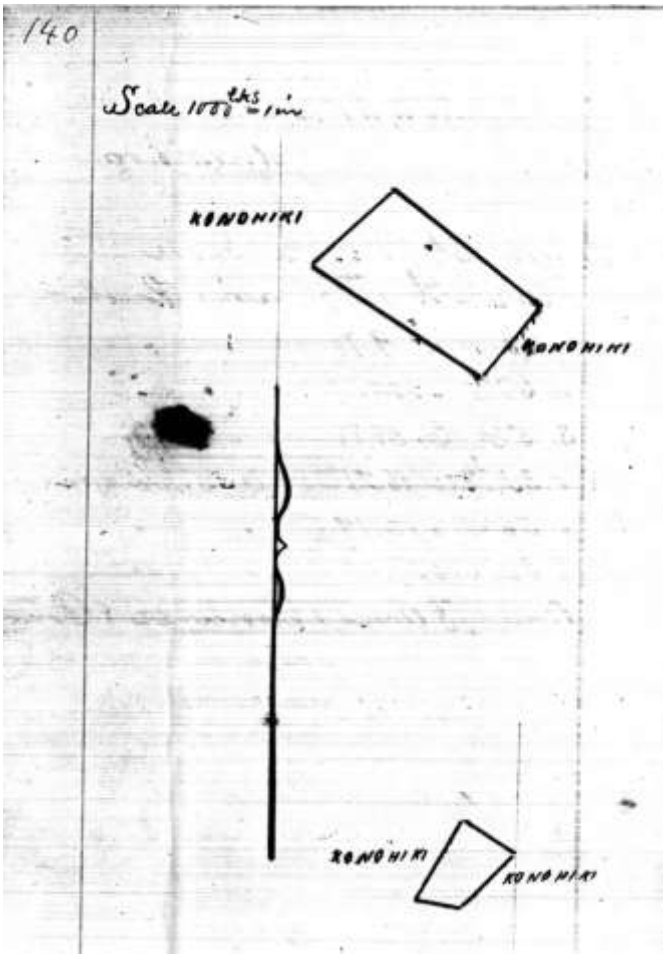

Map of Kuleana Award No. 6,827 [page 140]

No. 6,827

In Kahaawinui

<u>Laupahulu</u>

Apana 1

Begin at the S. corner:

N. 30º E. 626 ch. along Konohiki;
N. 56 ½ º W. 12.59 ch. along Konohiki;
S. 42 ½ º W. 7.29 ch. along Konohiki;
S. 60 ½ º E. 14.6 ch. along Konohiki.

Area, 8 Acres, 3 Roods, 34 Rods.

Apana 2

Begin at E. corner:

N. 59 ¼ º W. 4.34 ch. along Konohiki;
S. 32 ½ º W. 6.30 ch. along Konohiki;
S. 77 ¼ º E. 3.14 ch. along Konohiki;
N. 47 ½ º E. 5.55 ch. along Konohiki.

Area, 2 Acres, 13 Rods.

Asa [page 141]

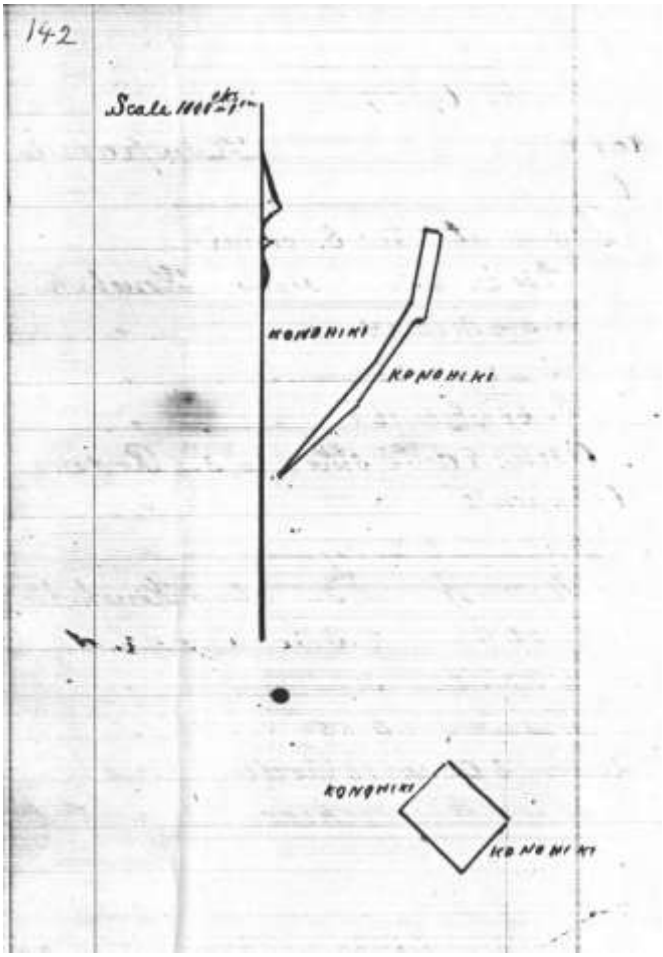

Map of Kuleana Award No. 6,829 [page 142]

No. 6,829

In Kalulu

Maawe

Apana 1

Begin at W. corner:

N. 37 ¾ º E. 10.29 ch. along Konohiki;
N. 31 ¼ º E. 4.95 ch. along Konohiki;
N. 10 ¼ º E. 5.14 ch. along Konohiki;
S. 79 ½ º E. 0.87 ch. along Konohiki;
S. 62 ½ º W. 6.32 ch. along Konohiki;
S. 64 ½ º W. 1.28 ch. along Konohiki;
S. 33 ½ º W. 6.30 ch. along Konohiki;
S. 45º W. 7.37 ch. along Konohiki.

Area, 1 Acre, 2 Roods, 31 Rods.

Apana 2
Begin at N. corner:

S. 45º E. 6.10 ch. along Konohiki;
S. 45º W. 5.00 ch. along Konohiki;
N. 45º W. 6.00 ch. along Konohiki;
N. 45º E. 5.00 ch. along Konohiki.

Area, 3 Acres.

Asa [page 143]

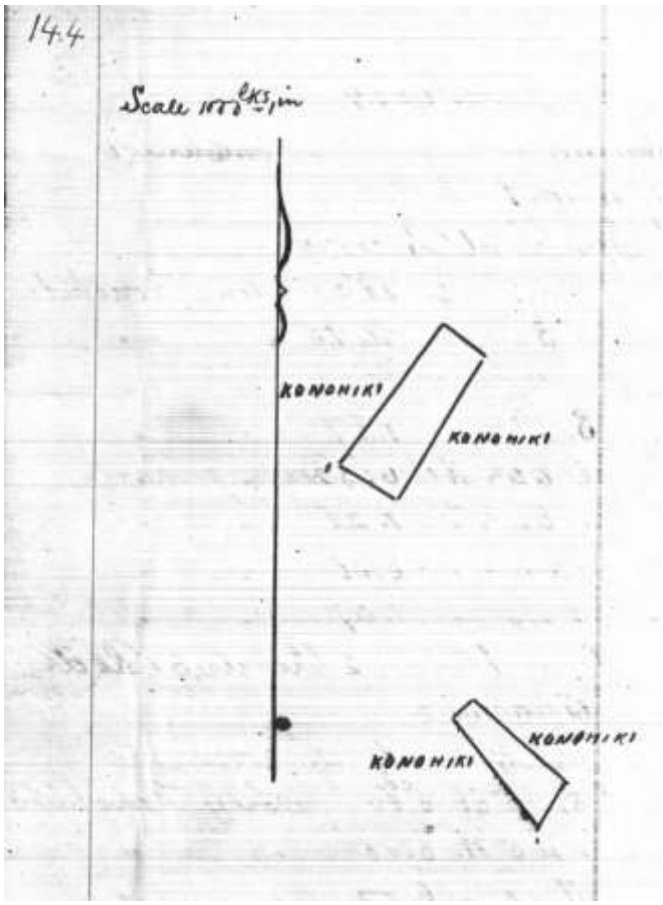

Map of Kuleana Award No. 6,831 [page 144]

No. 6,831

In Kapanokai

Oioi

Apana 1 Part 1

Begin at the W. corner:

S. 58 ¾ º E. 4.60 ch. along Konohiki;
N. 31 ¾ º E. 11.53 ch. along Konohiki;
N. 51 ½ º W. 3.90 ch. along Konohiki;
S. 35 ½ º W. 12.00 ch. along Konohiki.

Area, 4 Acres, 3 Roods, 37 Rods.

Apana 1 Part 2

Begin at S. corner:

N. 24º E. 3.90 ch. along Konohiki;
N. 66 ¾ º W. 8.36 ch. along Konohiki;
S. 36 ½ º W. 2.10 ch. along Konohiki;
S. 45º E. 9.30 ch. along Konohiki.

Area, 2 Acres, 2 Roods, 1 Rods.

Asa & Kahananui [page 145]